Daily Times. II

Coulter's Dry Goods

In Two Parts—First News Sheet—12 Pages.

The Times

Twenty-third Year.

EASTERN TEMPERATURES (MAX.): Boston, 74; New York, 80; Washington, 86; Pittsburgh, 82; Cincinnati, 82; Chicago, 82; St. Paul, 76; St. Louis, 82; Kansas City, 82; Jacksonville, 84.

PER ANNUM, $9.00 | PER WEEK, 20 CENTS. PER MONTH, 75 CENTS. | FRIDAY MORNING, JULY 1, 1904. | ON ALL NEWS STANDS, TRAINS AND STREETS, | 5 CENTS

Theaters.

MOROSCO'S BURBANK THEATER—OLIVER MOROSCO, Lessee and Manager. Every Newspaper in Los Angeles Spoke Well of It. TONIGHT—ALL WEEK, Including Next Sunday Evening—MATINEE SATURDAY. THE OLIVER MOROSCO COMPANY, FORMERLY THE NEW NEILL-MOROSCO COMPANY, in Bronson Howard's Masterpiece "ARISTOCRACY." PRICES—10c, 25c, 35c and 50c. PHONES—M. 1270, Home 1270.

SPECIAL -:- SPECIAL -:- SPECIAL. FOR ONE WEEK, STARTING MONDAY EVENING, JULY 4—MATINEE SATURDAY. —SEATS NOW SELLING— DAVID BELASCO Presents Mrs. LESLIE CARTER In His New Play, "DU BARRY." PRICES FOR THE WEEK—Entire Lower Floor and First Two Rows in Balcony, $2.00; Next Four Rows in Balcony, $1.50; Rear Seats, $1; Last Four Rows in Balcony, $1; Gallery, 50c. No reservations made either by phone or otherwise unless accompanied by cash or money order.

CASINO THEATER—SPRING ST., Near Fourth. H. C. WYATT and OLIVER MOROSCO, Mgrs. Seventh Successful Week—Big Hit. TONIGHT—EVERY NIGHT—THE OLYMPIA COMIC OPERA CO., Presenting Audran's Rollicking Comic Opera "LA MASCOTTE." NEXT WEEK—"THE WEDDING DAY." PERMANENT PRICES—25c, 35c and 50c. MATINEES SUNDAY and SATURDAY—First Row Reserved, 50c; Children, 10c. Seats always selling seven days ahead. Phones 1447.

ORPHEUM—Modern Vaudeville—Tonight— Broadway ST., Bet. Second and Third. EVERY NIGHT. MATINEES SUNDAY, WEDNESDAY AND SATURDAY. WEEK COMMENCING MONDAY, JUNE 27. ADGIE, WESTON & CO. TRULY SHATTUCK. EDDIE MEMON & CO. AVON COMEDY FOUR. HOWARD'S BIRDS. LEAH RUSSELL. "MIKE," Poster's Dog. ORPHEUM MOTION PICTURES. MARCEL'S LIVING ART STUDIES—Entire New Set of Pictures This Week. PRICES—10c, 25c and 50c. PHONES—1447.

GRAND OPERAHOUSE—THE FAMILY THEATER. MAIN ST., Bet. First and Second. EVERY NIGHT. Matinees Sunday, Tuesday and Saturday. Week commencing Sunday Matinee, June 26, the ULRICH STOCK COMPANY in "DORA THORNE." A Dramatization of Bertha M. Clay's Famous Novel. A Wonderfully Interesting Play—Marvelous Stage Settings and Effects—A Splendid Production in Every Way. NEXT WEEK—"THE ROAD TO RUIN." PRICES—10c, 25c and 50c. PHONES—Sunset, Main 1997; Home 419.

CHUTES—Park, Theater, Zoo, Midway—CHUTES. New Arrivals in Zoo—Baby Seal, Baby Monkey, Buffalo. OPEN AIR CONCERTS BY CANN'S ORCHESTRA. Try a Ride on the Roller Coaster. Visit the Cave of the Winds, House of Trouble, Laughing Gallery, etc. Admission 10c.

Amusements and Entertainments.

CAWSTON OSTRICH FARM— 250 GIGANTIC BIRDS

Superb Routes of Travel.

SANTA CATALINA ISLAND— GRAND CARNIVAL OF AQUATIC SPORTS. July 2d, ending July 4th. With a Pyrotechnical and Spectacular Display. Scores of local and visiting yachts, together with numerous other craft, will form in illuminated procession, under the auspices of the South Coast Yacht Club, and accompanied by OUR MARINE BAND, will reach seaward at 9 o'clock p. m. amid showers of rockets and roman candles. To Welcome the New Steamer "CABRILLO." Three Boats Saturday—Two Sunday—Three July 4th. BOATS LEAVE AVALON 5 A.M. AND 7:30 A.M. JULY 5. Fare $2.50 Round Trip Between Los Angeles and Avalon.

FOURTH OF JULY TRAINS— ON THE Salt Lake Route. To Alamitos, Long Beach, Brighton Beach and San Pedro. LEAVE LOS ANGELES at 6:10, 8:00, 8:30, 9:05, 10:00, 10:35, 11:30 a.m., 1:40, 2:00, 5:00, 6:10, 7:30, 9:30 and 11:30 p.m. Returning from the Beaches at 4:00, 5:00, 6:10, 7:30, 9:30 and 11:00 p.m. Information at 250 South Spring Street. PHONES—Home, 322 and 490; Main, 352; James, 8981.

"YE ALPINE TAVERN"—IN THE HEART OF THE SIERRAS. The Finest Mountain Resort in Southern California. Newly Furnished Tent Cottages. EXCELLENT TABLE BOARD. Special rates on railroad and at hotel for parties living there and coming to Los Angeles every day. You can have your vacation and yet attend to business. Inquire of any agent.

PACIFIC ELECTRIC RAILWAY

FOR San Francisco by "Fast Line," 24 Hours—$12.35 first-class, $8.35 second-class (inc. berth and meals) the elegant express steamships SANTA ROSA or STATE OF CALIFORNIA, 3000 tons. Leave REDONDO Wednesdays and Sundays 7 a.m. Leave PORT LOS ANGELES Wednesdays and Sundays 11 a.m. For SAN FRANCISCO and Way Ports—Leave SAN PEDRO 6:30 p.m.: steamers BONITA or COOS BAY, July 4, 8, 12, 16, 20, 24, 28, Aug. 1. For SAN DIEGO—Leave PORT LOS ANGELES Mondays and Fridays 4 p.m. Leave REDONDO Mondays and Fridays 8 p.m. Lowest rates to all Eastern Cities via San Francisco and Seattle. Ticket and Freight Office 258 S. Spring St. W. R. MEECH, D. P. Agent; C. D. DUNNAN, Gen. Pass. Agt., 10 Market St., San Francisco. PACIFIC COAST STEAMSHIP CO.

OCEANIC S. S. COMPANY—"SPRECKELS LINE." S. S. MARIPOSA, July 9, for TAHITI; S. S. SIERRA, July 7, for HONOLULU, SAMOA, NEW ZEALAND and AUSTRALIA; S. S. ALAMEDA, July 16, for HONOLULU ONLY. For literature and particulars apply to HUGH R. RICK, Agent, 218 West Third Street, Los Angeles.

Timely Special Announcements.

AWARDED 18 MEDALS—Visitors to Southern California should not miss the opportunity of having photographs taken under the most favorable conditions of atmosphere in the world. STUDIO 230 1-2 E. FIFTH ST., Cor. Hollenbeck. Steckel

PHONE 732— 331-333 SOUTH MAIN STREET. Any Where. Any Way. Any Time. Automobile Livery

SEWING MACHINES—THE STANDARD USED THE WORLD OVER. WILLIAMSON PIANO STORE, 327 South Spring St.

BRIEF WEATHER REPORT.

FORECAST for Los Angeles and vicinity: Fair, with fog along the coast in the morning; fresh southwest winds.

YESTERDAY.—Maximum temperature, 77 degs; minimum, 54 degs. Wind 5 a.m., northwest, velocity, 2 miles; 5 p.m., southwest, velocity, 10 miles. At midnight the temperature was 61 degs; foggy.

TODAY.—At 5 a.m. the temperature was 57 degs; foggy.

SAN FRANCISCO and vicinity: Fair; brisk westerly winds.

[The complete Weather Report will be found on page 8.]

POINTS OF THE NEWS IN TODAY'S ISSUE OF The Times

INDEX.

Part I.

1. Drawing Nearer to the Stronghold.
2. Game of Unwashed.
3. War News Active.
4. Brave Women Stood Before Shells.
5. Uncle Sam's Navy Yard.
6. Republican Convention.
7. Casket of Silver.
8. Weather Report.
9. Liners: Classified Advertisings.
11. Financial and Commercial.
12. The City in Brief: Personalities.

Part II.

1. She Touches Good Things.
2. The Public Service: Official Doings.
3. In the Field of Sports.
4. Editorial Page: Paragraphs.
5. "Sandwich" Called Off.
6. Public Advertising.
10. Our Neighboring Counties.
11. Los Angeles County News.

SYNOPSIS.

THE CITY. Woman works subscription racket to queen's taste for her own benefit on "held baggage" plea....Hair flying in female barber war on Second street....Hill hauled up a hill and dumped in pile....Santa Fé calls off "sandwich man," who has borne burden of boycott....Brooks, held for removal, may appeal to highest court. South Coast yachts going on cruise tomorrow....Retiring Postal telegraph manager surprised with casket of silver....June building permits aggregate over million dollars....City Council orders all work on packing plants stopped pending decision on protests. City salaries and bonds to be paid today....Republican convention primary dates fixed....Mrs. Richie Gray says husband threw her in snake den....Salt Lake's San Bernardino opening Sunday. Stage kiss echo in senior A's class play. Presbyterian Spanish mission girls show good work....Woman teacher sued for divorce makes pitiful answer. Nearly fist fight at gospel meeting. The Keating homestead apportioned. Three towns worrying Gen. Wankowski for military company...."Bull" White receives benevolent attentions....Council to be petitioned to plant trees. Many tennis cracks in Ocean Park tourney....Commercial High School commencement....James T. Stewart said to have passed many bad checks on saloonists.

SOUTHERN CALIFORNIA. Proposed issue of school bonds defeated at the polls in Pasadena....First trainload of cantaloupes speeding east from Coachella....Pomona declares against special charter....Ocean Park preparing to entertain thousands on the Fourth. Body of unknown man found in Decker quarry....Annual picnic of Pasadena Farmers' Club....Victims of Perris tragedy had decided to die together. Important suit against Rialto irrigation district....San Bernardino physician on trial for practicing without license. Mojave lyncher convicted of manslaughter....Town of Imperial to be incorporated....New bonds to be issued in San Diego by telephone company. Strong anti-saloon fight at Colton. Bell pipe line completed....Victims of Ventura runaway accident may not recover....Wedding at Ontario....Quarrying rock at Claremont....Insurance rates raised at Oxnard.

PACIFIC SLOPE. Deal for California city site for coaling station is closed....Three women nurses rescue four German sailors from drowning. Oregon and Washington bank employés must engage in no outside business....Capt. Harris has to pay heavy duty for sneaking in Oriental treasures....Eppinger's system of bookkeeping under discussion in court. Many Santa Fé machinists laid off. Jack London get home from scenes of the war....Mexican stage held up and driver murdered....Big Dawson gold output.

POLITICAL. Western delegates arrive at St. Louis blissfully ignorant of what will be done next week....Bitter contest on in Minnesota....Warner nominated for Governor by Michigan Republicans....Prohibitionists nominate Swallow for President—Gen. Miles declines to let his name go before the convention....Populists favor waiting to see who the Democrats put up before staking in the open....Reports on contests taking up Secretary Walsh's time. Kansas Populists get busy....Arrangements at St. Louis so far chaotic. Many bitter contests....Hearst is for Grover....Murphy also for Grover.

GENERAL EASTERN. Commission to inquire into arid-land grazing to meet at Denver....Perry Heath "fired" from Salt Lake papers....Politician Butler in trouble with Folk over confession of Grafter Gutke....Dowie, the fake prophet, arrived home at Zion City, where there are great doings in his honor....Educators decide question of phonetic spelling can rest awhile. Railroads reduce grain rates East.

THE GREAT WAR. Japanese getting nearer to Port Arthur....Vladivostok squadron makes another raid and does damage at Gensan....Japanese take Fen Shui Pass after desperate fighting....Russian gunboat slips through Togo's blockade and reaches Newchwang .... Neither belligerent ready for peace.

WASHINGTON. Government finds itself with satisfactory balance in the treasury....Best year in history for exports of manufacturers....Two new propositions relative to wireless telegraphy.

THE GREAT WAR.

DRAWING NEARER TO THE STRONGHOLD.

Japs Occupy Wolf Mountains, Ten Miles North of Port Arthur.

Chefoo Reports that the Attacking Forces Are Within Eight Miles of the Forts—Kouropatkin Decides to Withdraw to Haicheng—Vladivostok Squadron Shells Gensan and Four Men Are Wounded.

[BY DIRECT WIRE TO THE TIMES.]

CHEFOO, June 30.—[Exclusive Dispatch.] The Japanese land forces are now within eight miles of Port Arthur, north of it, and have begun to bombard the Russians, replying vigorously. Two Russian officers tried to break through the Japanese lines and were captured.

BATTLE HAS TAKEN PLACE.

[BY DIRECT WIRE TO THE TIMES.]

SHANGHAI, June 30.—[Exclusive Dispatch.] A battle has taken place about ten miles north of Port Arthur. The Japanese occupied Wolf Mountains after desperate fighting. A Russian regiment was almost annihilated. The next line of defense is close to Port Arthur.

RUSSIAN ADVICES DIFFERENT.

[BY THE ASSOCIATED PRESS—P.M.]

ST. PETERSBURG, June 30—Telegrams [illegible] relating the capture of forts forming a part of the [illegible] Port Arthur do not agree with information received at the War Office, nor with the reports of Gen. Stoessel, which indicate the siege operations are proceeding very slowly. Heavy guns have not yet been brought in range of the works at Port Arthur.

KOUROPATKIN TO WITHDRAW.

[BY THE ASSOCIATED PRESS—P.M.]

BERLIN, July 1. The Ta Tche Kiao correspondent of the Lokal Anzeiger, in a dispatch dated June 30, 2:40 p. m., says he has had an interview with Gen. Kouropatkin regarding the military situation, and declares that the Russian general has decided to withdraw to Haicheng. Gen. Kouropatkin, the correspondent says, left the First Siberian Army Corps and the Thirty-fifth Division at Kaichou to protect his retreat. Headquarters are already established at Haicheng. The second and fourth Army Corps and the Thirty-first Division are south of Liao Yang, and the Fifth Division and Maj. Mistchenko's European Cossack brigades are detached. The Seventh Corps is expected to arrive soon at Liao Yang. Heavy rains delay the movements of the troops.

Gen. Mistchenko's forces have daily engagements with the Japanese. The Lokal Anzeiger editorially expresses doubt that the Seventeenth Army Corps will reach Liao Yang in the month of August.

THAT VLADIVOSTOK SQUADRON.

[BY THE ASSOCIATED PRESS—A.M.]

TOKIO, June 30, 3:30 p.m.—The Russian Vladivostok squadron, accompanied by torpedo boats, appeared off Gensan, on the east coast of Korea today. Torpedo boats entered Gensan harbor at 5:30 o'clock in the morning, shelled the settlement, and sunk a small steamer and a small schooner. The torpedo boats left the harbor at 7:20 o'clock. A total of two hundred shots was fired into the settlement, but no serious damage resulted.

The Russian vessels which took part in the bombardment of Gensan were the cruisers Rossia, Gromboi and Rurik, and nine torpedo boats. Later reports show the vessels, when they left Gensan, steamed to the north. They were seen, however, to return from this direction. They were lost sight of at 10:30 o'clock in the morning.

THE NEWS VIA SEOUL.

[BY THE ASSOCIATED PRESS—A.M.]

SEOUL (Korea) June 30, Evening.—Reports received here of the appearance of the Russian Vladivostok squadron off Gensan, on the east coast of Korea, say the warships were first seen at 5:30 o'clock in the morning. Four torpedo boats entered the harbor and sank a small steamer and junk while the cruisers remained outside and shelled the Japanese barracks on shore. At the end of half an hour the Russians withdrew in the midst of a torrential downpour of rain, which prevented the lookouts from noting what direction they took. The damage inflicted by the Russian fire was slight, and no casualties have been reported. Further news, however, is expected when the telegraph wire between Seoul and Gensan, which was broken by the storm, is restored.

CONSUL REPORTS FOUR WOUNDED.

[BY THE ASSOCIATED PRESS—A.M.]

LONDON, June 30, 6:29 p.m.—An official dispatch from Tokio says the Japanese consul at Gensan, Korea, reports as follows:

"Early this morning, June 30, six Russian torpedo boats entered the port, fired about two hundred shots upon the settlement, sank a steamship and sailing vessel, then rejoined their ships outside the harbor and disappeared. Two Koreans and two soldiers were slightly wounded. The damage to buildings is insignificant."

REPULSED TORPEDO-BOATS.

[BY THE ASSOCIATED PRESS—A.M.]

ST. PETERSBURG, June 30, 4:40 p.m.—An official dispatch received from Lieut.-Gen. Stoessel, in command of the military forces at Port Arthur, says that the squadron of Rear-Admiral Withoeft re-entered that port after repulsing five torpedo-boat attacks. It contains no further details. It does not mention any damage to the Russian ships.

As no injury to the vessels of the Russian squadron was mentioned, the belief of the authorities is greatly strengthened that Admiral Togo's report was very much exaggerated. While offering no specific ground for this opinion, the Admiralty believes that a fight occurred Saturday. Gen. Stoessel's dispatch is addressed to Lieut.-Gen. Zellonsky, Gen. Kouropatkin's chief of staff, and is dated June 24.

JAPS CONCENTRATING.

All the latest advices of the War Office indicate that the Japanese are concentrating in Haicheng, Gen. Karoki being at Dalin with twenty-seven battalions. Only one division is at Motien Pass and another at Fen Shui Pass.

Rain is falling in torrents, which is greatly impeding the movements of the troops.

ADVANCE ON LIAO YANG.

[BY THE ASSOCIATED PRESS—A.M.]

LIAO YANG, June 30.—[Delayed in transmission.] The Japanese column which forced the passage of Motien Pass is advancing on Liao Yang by the eastern road. A Russian force, commanded by Gen. Count Keller, is holding a fortified position commanding the road on this side of the pass.

The object of the Japanese is to cut the Russian communications northward of Liao Yang, while Gen. Kouropatkin is operating in the vicinity of Haicheng with practically the whole of the Russian forces.

NOT TIME FOR PEACE.

[BY THE ASSOCIATED PRESS—P.M.]

LONDON, June 30.—The news from Washington that steps were believed to have been taken looking to mediation between Russia and Japan creates great surprise here. The British government not only has taken no part in such measures, but apparently is ignorant that they are in progress.

Official opinion here from Premier Balfour down is that the time is not yet ripe for any offer of mediation; but, to quote a person in Mr. Balfour's confidence, Great Britain has "kept the door open for such contingency." It is not likely that this government would be acceptable in the role of arbitrator, but it would at the right time use all its influence to urge the belligerents to accept the offer from a suitable mediator. There seems to be no reason for thinking that the government would not fill the role suitably, but Russian opinion is always a rather unknown factor.

"From the highest official sources here and from the Japanese legation comes the positive statement that nothing whatever has resulted from the interviews between King Edward and Emperor William at Kiel that was in any way connected with the Russo-Japanese War. There seems to be no doubt that responsible ministers warned King Edward that he must not initiate any steps in that direction with his imperial nephew.

The Japanese legation, it appears, made discreet inquiries as to whether or not this advice was carried out, and it was stated tonight that there was every reason to believe the war was not discussed at Kiel, except in the most informal and conversational way.

It was also pointed out at the Japanese legation, which was entirely ignorant of any news concerning a movement toward mediation, that the present moment would be the most inopportune, so far as Japan is concerned, for any such step. Japan, it was maintained at the legation, must first secure some such strategical point as Liao Yang before she is in a position to maintain such advantages as she has already won in Manchuria. Without a commanding strategical base, Japanese officials here believe their forces would be unable to either rest on their present laurels, or to push forward.

NO DECISIVE FIGHT.

OPINION OF RUSSKY INVALID.

[BY THE ASSOCIATED PRESS—A.M.]

ST. PETERSBURG, June , 1:30 p.m.—[By Atlantic Cable.] The Russky Invalid, the army organ, is the notable significant exception to the popular belief that a great battle is imminent. It gives no intimation that it is Gen. Kouropatkin's purpose to fall back and not try conclusions, but sees in the developments of June 26 and 27 evidence that the Japanese themselves do not contemplate a decisive engagement. The paper also expresses the opinion that the massing of armies in the direction of Haicheng and Si Yen is for the purpose of assuring the Japanese occupation of the whole of the Liao Tung Peninsula and control of the road for an advance on Liao Yang at the end of the rainy season, which, together with the siege of Port Arthur, it regards as the first stage of the Japanese campaign.

The Russky Invalid therefore considers that the movements from Feng Wang Cheng toward Liao Yang are against the Russian line of communication north of Liao Yang.

SOME TOPOGRAPHY.

The army organ attempts to clear up the discrepancies in the topography of the theater of operations, due to the apparent confusion of Chinese names and foreign maps, especially regarding the three passes mentioned in Gen. Kouropatkin's last official dispatch. Motien Pass, it says, is fifty miles from Liao Yang, and directly on the Feng Wang Cheng road. The Fen Shui Pass, it adds, is north of Motien Pass and fifty-four miles from Liao Yang, on the Feng Wang Cheng-Liao Yang high road. Dalin, which the organ explains the Japanese call Fen Shui Pass, is twenty-five miles from Hai Cheng. All three passes, it is further pointed out, cross the Fen Shui Ling range. The first two are only ten miles apart. Motien and Dalin passes are forty miles apart, through a very difficult country. Dalin is twenty-five miles from Chipplin Pass, one leading to Siu Yen and Haicheng, and the other to Ta Tche Kiao and Kia Chou.

POLITICAL.

GAME OF UNWASHED.

Tiger, Tiger—Who's Got the Tiger?

Tammany Unmasks for the 'Steenth Time and is Now for Grover.

Leader Murphy Throwing His Light Straight Out After Reflection.

Prohibition Party Takes One Swallow—Preparations at St. Louis.

[BY DIRECT WIRE TO THE TIMES.]

NEW YORK, June 30.—[Exclusive Dispatch.] Leader Charles F. Murphy of Tammany Hall came out flat for Grover Cleveland for President today. He said Mr. Cleveland is the strongest candidate in the Democratic party, and that New Jersey would in all probability be first at the convention to break the Parker line for Cleveland. He frankly avowed that the Tammany delegation was going to St. Louis to boom Cleveland from start to finish.

"In making this statement," said the Tammany leader, "I do so after a great deal of reflection. The whole field has been gone over very thoroughly, and investigated carefully, with the result that it is the opinion of a large number of prominent Democrats that Cleveland is sure to head the Democratic ticket and is the man who can win for the Democratic party this year."

"But is not Tammany instructed for Parker, in view of the action at the State convention?" was asked.

"I am instructed for Parker, but that does not mean every ballot will see Parker sentiment predominate," answered Murphy. "If New Jersey is first to break the line, I am quite certain other States will follow. There is sentiment in politics as well as practice, and when the name of Grover Cleveland goes before the convention there may be an entirely new story to tell."

"Can you name one State that is instructed for Cleveland?" was next asked.

"That is quite true," answered the Tammany leader, "but the fact remains, there are many States which are not instructed at all, and these are open to conviction.

"My position in this matter is wholly consistent. I have never receded from the position that Cleveland is the strongest possible candidate in the country. He is the man we can win with, and that is the candidate we want this year, above any other year.

"I have never criticised Judge Parker, but I did criticise the action of the convention in sending from this State an instructed delegation. The same objection would have applied had the effort been made to instruct for Cleveland, at the State convention. Judge Parker is a good man, a worthy man, but we cannot win with Judge Parker. That is my opinion."

NEW YORK, June 30.—[Exclusive Dispatch.] The New York desires to go on record more as agreeing with Belmont, the Sugar Trust and other monopolistic interests. Judge Parker will be nominated the Democratic party next week, ably on the second ballot, if not first. He will be nominated by the trust powers, which are in complete control of the party of Jefferson have decreed his nomination.

There is one Democrat in the United States who might easily take the nomination from Judge Parker. Grover Cleveland. He might do because the Parker movement is, in fact, a proxy Cleveland movement. The trust element selected Judge Parker merely as a substitute for Cleveland. The same influences who are behind the one are behind the other, and can give the nomination to either. No doubt the trusts would

Cleveland to Judge Parker, because this former President is stubbornly brave, while the Esopus sphinx is spineless.

Judge Parker would be a weak, obedient tool for the power which commands him, but from his very nature he could not be expected to show strong, defiant, contemptuous derision of his party when it protested against his subserviency to the trust power. He would obey orders, but he would be likely to apologize for obeying them. Probably he would whine over them.

Clevelandfi, on the other hand, would show his colors boldly. But Cleveland has no desire to go out before the election and be pounded into a shapeless mass by the Bryan voters of his party. He knows perfectly well, for he is of keen political judgment, that the Bryanites would as soon think of voting for John D. Rockefeller as for Cleveland. Parker does not realize this attitude of the Democratic voters. He is infatuated with the idea that August Belmont, the business agents of the Standard Oil Company and other representatives of trust interests have inculcated, that the people of the United States are burning for a chance to go to the polls and vote away their own management of the government, while voting in the management of gold syndicates, industrial monopolies and financial despotism.

Hundreds of thousands, perhaps millions, of Democrats who love their country and cherish its institutions, would like to vote with their party, if their consciences would permit. The Press says, and they have already made up their minds that they could never vote for Judge Parker any more than they could vote for John D. Rockefeller. And all of them who believe in self-government by and for the American people, as against government by and for the special classes, must maintain those principles by voting, and they will vote, no sane man may doubt, for Theodore Roosevelt.

ST. LOUIS ARRANGEMENTS.
WRESTLING WITH ROUTINE.

[BY DIRECT WIRE TO THE TIMES.]

ST. LOUIS (Mo.) June 30.—[Exclusive Dispatch.] With the Democratic national convention less than a week off, virtually nothing is definitely known by anybody about arrangements. C. A. Walsh, secretary of the National Committee, has opened headquarters in the Jefferson Hotel, and is wrestling with routine details. A list is being prepared by States and Territories, of delegates who have been certified to the National Committee by various State and Territorial conventions, and who are recognized as prima-facie delegates.

In a day or two, each member of the National Committee will receive a list of his State representatives for verification, together with a blank for sending to the Secretary names for new national committeemen and members of the several committees of the convention. These last-mentioned lists are to be returned when the roll of States is called, at the time of the temporary organization of the convention. The verified lists of delegates are to be returned at once, and a roll will then be prepared of all the delegates.

This roll will be submitted to the National Committee at its session July 2. At the same time, the names of all contesting delegates will be reported to the committees, and after hearing the merits of the contests, another roll, which will be the official temporary roll of the convention, will be prepared. The Credentials Committee acts on whatever contests are brought up for hearing, and after its report is adopted, a third roll is made, and this becomes the permanent roll of delegates of the convention.

BITTER CONTESTS.

A score of bitter contests are impending, notably one in Illinois, where Bryan has been retained by the Hearst faction to do the fighting before the National Committee. Hearst has the delegates to date. They are pledged to him, many of them against their will, and all kinds of expedients are now being used to get better control of them.

United States Senator William J. Stone of Missouri, who has been elected as the head of Missouri's "big four," declared strongly for Parker today. Despite these and other statements favoring Parker, the boom of the New York man seems heavily weighted. This may be due to the fact that, as the convention draws near, the booms of "favorite sons" are attracting considerable local attention. One of these "favorite sons" is Senator F. M. Cockrell of Missouri, who has been unanimously endorsed by his State.

Talk of Gorman continues unabated, and also considerable mention is heard of Mayor McClellan. In spite of the statement of Judge Gray of Delaware, that he does not want the nomination, there is favorable sentiment here for him. Circuit Attorney Folk of this city is being kept in mind. His friends hope such a mix-up may occur that he will have a chance to slip in ahead of Parker.

It is the possibility of running away with the nomination in a free-for-all fight that is encouraging "favorite sons" to keep in the field.

PARKER ON ONE BALLOT.

So Says W. T. Manning, Who is Not Afraid of Tammany.

[BY DIRECT WIRE TO THE TIMES.]

CHICAGO, June 30.—[Exclusive Dispatch.] "Judge Parker will be nominated on the first ballot at the Democratic convention July 6. To my mind it will be a big ratification meeting. On this roll call we will have 480 votes. Enough States will ask for a re-call of the roll to give us more than two-thirds. I hope Bryan will bolt the convention. That would help us greatly with the people."

So spoke W. T. Manning of New York, the personal representative of Judge Alton B. Parker, today. Mr. Manning was waiting for John McGillen at the Auditorium Annex, from which hostelry they departed for St. Louis.

"I have been up and down the country, East to West and North to South," he said. "The nomination is Judge Parker's. I have not talked before. I am willing to talk now. The task is finished; the nomination is assured. We can survey the situation without fear of results.

"We concede Hearst and Bryan 160. Massachusetts, Illinois, Ohio, Delaware will come to us. California and Nevada are really not for Hearst. Mr. Hearst is a nice young man, but too young. He will support Judge Parker's nomination. We are not a bit afraid of Tammany. It is the same situation as in 1892, when Whitney was for Cleveland and Croker was against him. Cleveland was nominated and elected. So will it be with Parker."

HEARST IS FOR GROVER.

[BY DIRECT WIRE TO THE TIMES.]

WASHINGTON, June 30.—[Exclusive Dispatch.] In an interview here tonight, W. R. Hearst, whom somebody decided into the notion that he might by some chance be nominated for President on the Democratic ticket, said he would support Grover Cleveland, if the party will nominate him at St. Louis next week. That means that Hearst is tripped, licked and otherwise dazzled.

Hearst has been out West. He was in Chicago last week, looking over things. His friends say he has come out of his "hope dream," and realizes that he has no more chance of being President of the United States than he has of running all of the newspapers in the United States. Incidentally, it may be noted that Hearst looks older and sadder. He looked as if something had happened to him.

GORMAN INVITES CONFERENCE.
MARYLANDERS' DELICATE LOT.

[BY DIRECT WIRE TO THE TIMES.]

BALTIMORE (Md.) June 30.—[Exclusive Dispatch.] Senator Gorman has invited several Eastern leaders who are delegates to the Democratic national convention to meet him in Washington tomorrow for a conference. At this conference, it is expected some important affairs which have been in abeyance will be settled definitely, including the part the Maryland delegates are to play in the convention. It is conceded generally that the position of the Marylanders will be a delicate one, in view of the fact that Senator Gorman is not as yet an avowed candidate, and probably will not have his name presented to the convention at the time when it is expected the nominations will be made.

Another thing to be settled is the chairmanship of the committees and the question of a presiding officer. It is expected that Senator Gorman will be the candidate of the conservative element for the chairmanship of the Committee on Resolutions.

If his election to this position can be brought about, say many Democrats, it will mean that the platform to be presented to the convention will be a "safe and a sane" one, and practically will shame Bryanism and the silver issue, and will touch lightly on the labor question.

LET PEOPLE SELECT.
CLAREMONT ON DELEGATES.

[SPECIAL CORRESPONDENCE OF THE TIMES.]

CLAREMONT, June 30.—Republican sentiment in Claremont turns strongly against the reported proposition of having the Seventh Congress District Republican Committee take the naming of the delegates to the Congressional Convention out of the hands of the voters, the committee to select the delegates. They feel such a proceeding would rob the people of their rights.

The following expressions of opinion came from leading Republicans:

George Jencks: I don't believe in it. The people ought to do it themselves. It would be taking their right from the people, for they should have the say in the primaries as to who should compose the convention. I am entirely opposed to it.

O. H. Small: Tell them we will choose our own delegates.

C. C. Johnson: The people ought to choose their own delegates. There's too much "politics" when the committee chooses.

Justice Tuttle: I don't believe in it at all. If you can't trust the people with it you can't trust anybody.

MINNESOTA CONTEST BITTER.
CANDIDATES FOR GOVERNOR.

[BY THE ASSOCIATED PRESS—A.M.]

ST. PAUL, June 30.—The Republican State Convention which met today was the culmination of the fiercest contest for the Gubernatorial nomination since 1888. Judge Loren W. Collins, who resigned a seat on the State Supreme bench in order to become a candidate, is recognized as the candidate of the present State administration. Robert C. Dunn, for eight years State Auditor, a newspaper man of great personal popularity, is the other leading candidate. Former Congressman Frank M. Eddy, is the third factor in the contest. Between the two principal contestants there has been a fight of bitter personality.

An attempt, though not a very successful one, has been made to inject the so-called merger question into the campaign, but both candidates have declared their intention to follow the precedent established by Gov. Van Sant, and see that the anti-consolidation laws of the State are carried out to the letter.

The convention was called to order by Judge Robert Jamison, chairman of the Republican State Central Committee, who announced that no temporary organization of the convention. The verified lists of delegates are to be returned at once, and a roll will then be prepared of all the delegates.

(Continued on Fifth Page.)

THE VERY LATEST.

WAR NEWS AFTER MIDNIGHT.

LONDON, July 1.—[By Atlantic Cable.] The Shanghai correspondent of the Daily Chronicle says that in the engagement off Port Arthur, June 23, the Russian battleship Sevastopol was slightly damaged. The correspondent says that the coal supply in Port Arthur is sufficient to last for eight months. The battleships Retvisan and Czarevitch have been completely repaired, and their guns, which had been placed on the forts, have been replaced.

The Tokio correspondent of the Standard says that Japanese officers who were engaged in the last naval fight at Port Arthur assert that they saw women on board the Russian warships, and this confirms the suspicion that the Russians were attempting to escape to a neutral port, and had no intention of fighting.

The last mail from the front, the Standard's correspondent says, gives additional instances of the mutilation of Japanese wounded by the Russians.

The Tien-Tsin correspondent of the Standard says that Chinese bandits recently derailed a train south of Harbin, as a result of which thirty-three persons were killed and fifty-eight injured.

DID TORPEDOES STRIKE?

[BY THE ASSOCIATED PRESS—P.M.]

LONDON, July 1.—The Tokio correspondent of The Times says: "There is considerable uncertainty here regarding the Russian losses in the recent sortie from Port Arthur. It is just possible that no ship was sunk. The Peresviet may have got into Port Arthur at night. The Japanese, on the other hand, feel certain that their torpedoes took effect on three ships."

RUSSIAN PRISONERS.

[BY THE ASSOCIATED PRESS—P.M.]

LONDON, July 1.—The correspondent of the Standard at Matsuyama, Japan, cabling under date of June 30, says:

"Today, I visited the Russian prisoners here. Five hundred and eight of them were admitted to the army hospital, practically all of whom suffered from wounds inflicted from small arms. Two hundred and nine have been discharged as completely cured. At present, there are twelve officers, 37 non-commissioned officers and 245 privates under treatment here, and all of them are likely to recover, with the exception of one who has been paralyzed.

"There are five temporary hospitals here, in which Japanese ladies, American women and missionaries and members of the Red Cross assist in the nursing.

"The unwounded prisoners consist of 21 officers, 54 non-commissioned officers and 585 privates. The officers have separate quarters and are allowed to employ a cook from the town and to purchase luxuries. Twenty-two wounded sailors have been received and they are frequently visited by the American missionaries. Matsuyama is a healthy city, and is charmingly situated."

JAPS' 180,000 MEN.

[BY THE ASSOCIATED PRESS—P.M.]

CHEFOO, July 1, noon.—June 24, it is stated, the Japanese landed an independent division of 10,000 men at their naval base on the Elliott Islands. This division is to be used, it is said, to either assist Gen. Nogi at Port Arthur or Gen. Oku in clearing the railway.

From an authoritative source it is learned that the Japanese now have 180,000 men in the field, including Gen. Kuroki's army, on the road to Liao Yang; the independent division of 20,000 landed at Takushan to support Gen. Kuroki, Gen. Oku's army along the railway, Gen. Nogi's army at Port Arthur, and the 10,000 landed at Elliott Islands. None of the Fourth Army has yet been landed.

CONSULATE WAS HIT.

[BY THE ASSOCIATED PRESS—P.M.]

SEOUL (Korea) July 1, 10 a.m.—Additional reports from Gensan show that only two Koreans and two Japanese were slightly injured and two dwellings burned as a result of the Russian Vladivostok squadron. The Japanese consulate was hit by a shell, but the damage inflicted was small. At the first shot by the hostile visitors the citizens fled to the protection of the hills. It is not known in which direction the squadron departed, as rain obscured the atmosphere.

HOW THE JAPS TOOK THE FEN SHUI PASS.

[BY THE ASSOCIATED PRESS—A.M.]

TOKIO, June 30, 1 p.m.—[By Asiatic Cable.] Delayed reports of the capture of Fen Shui Pass, June 27, show that the Russians were driven from an exceedingly strong position dominating the Shi Mu Cheng road. In this engagement the Russian losses were again heavier than those of the Japanese. The Japanese outmaneuvered the Russians by working around the enemy's right flank and attacking him in the rear.

The Japanese advanced in three columns. One was assigned to deliver a frontal attack and the others to strike the enemy on the flanks. The column which advanced upon the Russian right flank fought a separate action. It encountered three battalions of infantry, six guns and two machine guns Sunday morning. This engagement lasted until sunset of Sunday. At this hour the Japanese bivouacked and renewed the assault at midnight, when they succeeded in defeating the Russians. Monday morning, the 27th, the Russians were reinforced with three battalions and sixteen guns. They assaulted the Japanese viciously and endeavored to retake the position they had lost. They were repulsed, and the Japanese flankers worked their way to the rear of the main Russian position at Fen Shui Pass. This attack occurred at 3 o'clock in the morning.

In the meantime the Japanese column, which had been assigned to make the frontal attack, met and routed 10,000 infantry and cavalry posted near Wenchapantsu. This happened Sunday, the 26th. At dawn Monday the Japanese renewed the attack. The fighting this day was opened with artillery. The Russians poured a deadly artillery fire upon the attackers, and the Japanese artillery secured a new position and delivered a heavy cross fire upon the Russian lines of defence. While this was proceeding the Japanese infantry and engineers cleared the obstructions from the Russian rear, and closed in on the enemy.

The Russians broke and fled at 11:30 Monday morning. The Japanese gained and retained possession of the heights. The Russians left ninety dead behind them on the heights. This number of dead does not include those found in the valleys. The Japanese lost 270 men, killed or wounded, in the flanking and the frontal attacks.

The Russian troops who defended Fen Shui Pass consisted of 11 battalions of infantry, 12 squadrons of cavalry and three batteries of artillery. The enemy had spent three months in fortifying Fen Shui pass. The barracks and other buildings captured by the Japanese had not been destroyed, but before retreating, the Russians burned their warehouses at Shantasu. The Russians retreated in disorder toward Shi Mu Cheng. The Japanese captured eighty-eight prisoners.

TOLD TO THE LEGATION.

[BY THE ASSOCIATED PRESS—A.M.]

LONDON, June 30.—A dispatch to the Japanese legation from Tokio today gave a few details of the operations at Fen Shui Pass. It says the Russians left 90 dead on the main road, while the number left elsewhere is not yet estimated. Six Russian officers and 82 men were captured. The total casualties of the Japanese are estimated at 170.

The report which was sent by the commander of the Takushan army, says the Japanese army, in three columns, commenced operations June 26 for the occupation of Fen Shui Pass, where the Russians had concentrated semi-fortifications with forts, entrenchments, wire entanglements and abatis. The Russians stubbornly resisted, but after a fierce engagement, the Japanese succeeded in surrounding the Russians, and finally captured the pass June 27.

FROM KOUROPATKIN.
RUSSIANS SLOWLY WITHDREW.

[BY THE ASSOCIATED PRESS—A.M.]

ST. PETERSBURG, June 30.—[By Atlantic Cable.] The following dispatch from Gen. Kouropatkin to the Emperor, dated June 29, was received today:

"Towards 8 o'clock in the morning of June 27, our troops, having dislodged the enemy's advance guard, composed of cavalry and infantry, occupied the station at Senuchen, but at 9 o'clock it was discovered that a brigade of the enemy's infantry was advancing in front, while other columns were turning our left flank. The town of Senuchen, which is surrounded by walls, was also occupied by the Japanese. Consequently, at 11 o'clock, our troops slowly withdrew. As regards losses, we only know that one officer and ten men were wounded.

"A reconnoissance carried out on the road from Sia Kho Tung to Eritatan and Khanza, revealed the presence of six companies of the enemy's infantry and two squadrons of cavalry, and at Mayaratsa, three miles southeast of Sia Kho Tung. In this reconnoissance Capt. Vasselieff, Lieut. Makaroff and five Cossacks were wounded. Makaroff succumbed.

"There was some skirmishing June 25, between the enemy and our outposts at Samiarikau and Wang Tsi Afang Ching, five miles west of Samiarikau."

DENIES SPY STORY.

[BY THE ASSOCIATED PRESS—A.M.]

ST. PETERSBURG, June 30.—The Novoe Vremya denies reports from Narva that two Japanese spies were arrested there Tuesday, while masquerading as organ grinders.

[Dispatches from Narva, a Russian fortress and seaport, 100 miles west of St. Petersburg, were to the effect that two spies had been caught, together with a hand organ, in which maps of the Baltic coast line and surveying instruments were found. One of the men was said to be a colonel of the Japanese General Staff and the other an orderly.—Associated Press.]

WITSOEFT GIVES BATTLE.

[BY DIRECT WIRE TO THE TIMES.]

ST. PETERSBURG, June 30.—It is rumored here that the Russian torpedo-boat destroyer Lieut. Burukoff, which arrived at Newchwang from Port Arthur Wednesday evening, brought news that Rear-Admiral Witsoeft again, June 24, gave battle to the Japanese fleet.

Sailing in August.

A small party of twelve congenial people will sail from San Francisco August 20 for a tour of the world, under the auspices of Thomas Cook & Son. Programmes for the asking at 218 W. Third street, Los Angeles, or 621 Market street, San Francisco.

City Hotels.

Hotel Bonsallo.
802 W. WASHINGTON ST.
Delightfully cool, comfortable location; rooms large and table excellent.
Rates $1.00 per day and up.
Two in room, $25 each per month and up.
Washington street car passes door.
Home Phone 3305.

Hotel Watauga 123 NORTH BROADWAY.
Rooms only; nearly opposite Times Bldg.; 60 sunny rooms, single or suites; baths free; best references. MRS. ALEX DANSKIN, Manager.

MOORE-CLIFF European Plan
121 South Hill Street. Everything new. Close to business. Summer Rates.

San Francisco Hotels

Hotel Netherland
18 TURK ST., NEAR MARKET.
San Francisco's newest and most modern hotel, located in the heart of the business and theater district. European plan, cafe attached; hot and cold water; telephone and steam heat in every room. Rates 75c per day up.

EDGEMERE HOTEL
San Francisco's leading family hotel. Centrally located. Thoroughly modern and fireproof. Telephones and baths connected with each room. Special rates to summer tourists. Write for particulars. B. DU CARPE, Prop., 731 Bush Street.

HOTEL ARGYLE
232-234 McALLISTER ST., S. F.
Centrally located—Opp. City Hall—European plan—Cafe in connection. Modern fire-proof brick building. Tourist and family trade solicited. McAllister St. cars pass door. Office, parlor and reading rooms on ground floor. Electric elevator. Rates 75c per day up. Special rates for the summer. W. E. Brown & Co., Proprietors.

Hotel St. Augusta, Fireproof. Steam heated, centrally located, baths and telephone connected with each room, special rates to summer tourists, write for particulars. Frank H. Morton, Mgr. 536 Geary St., S. F.

SAN MARCO HOTEL
TAYLOR, NEAR GEARY ST., SAN FRANCISCO. Centrally located—modern fire proof building. Recently opened. Special attention to tourists. EUROPEAN PLAN. Close to all theaters. Write for particulars.

Hotel Bella Vista 1001 Pine St., San Francisco. Family hotel. Centrally located. Fine view. Special attention to tourists. Write for particulars.
M. W. DENVER, Prop.

THE PLYMOUTH
Modern family hotel. American plan. Centrally located. Special attention to tourists. Write for particulars to THE PLYMOUTH, Bush and Jones Street, San Francisco.

ROYAL HOUSE
126 Ellis Street, San Francisco, Cal. At Ferry take Market Street cars and transfer to Ellis Street cars. At Third and Townsend Street take Ellis Street cars. Rooms 50c per day up.

The Bradbury 1036 California Street San Francisco.
Select family hotel. Special rates to tourists. Transfer point to all car lines. Write for rates, etc.

Hotel Atlanta---452 Ellis St.
S.F. Modern brick building, centrally located. European plan, rates 75c per day and up. Cars direct from Third and Townsend St. depot.

HOTEL ANGELUS, 330 Stockton street, San Francisco. Modern in every respect. Headquarters for Southern Californians. American and European plan. Special rates for summer. Write for particulars. Mrs. L. A. Devin, Prop.

St. Andre APARTMENTS 1230 Pine St., near Hyde, San Francisco.
Modern and first-class; 2 to 5-room suites; furnished or unfurnished; cars pass door; special summer rates. Write.

Hotel Cummings 618 POST ST. SAN FRANCISCO
Just opened—modern—special attention to tourists. Take Market St. cars, transfer to Post.

Hotel Richelieu
1012 Van Ness Avenue, San Francisco.
The Finest Family Hotel on the Pacific Coast.

Alcalde Apartments, 725 O'Farrell
Have your own home while in the city. Modern. Special rates to tourists. Write for particulars.

THE SOPHRONIA—Cor. Jones & Geary Sts., S. F. Elegantly furnished suites and single rooms with baths and telephones—Cafe in connection. Rates reasonable.

When you go to San Francisco stop at
HOTEL LANGHAM MASON AND ELLIS STS.
HARRY R. RAND.

City Hotels.

THE POPULAR
Hotel Alvarado

Alvarado Street, opp. Westlake Park
New and modern, all outside rooms. Special rates for summer months.

All outside rooms, with Private Baths, Phones, Hot and Cold water in each room; Tennis, Billiards, Pool, Barber, Elevator; Both plans. West Second, Boyle Heights, and West Seventh cars pass the Leighton. Summer rates.
F. A. CUTLER, Manager.

THE **Westmoore**
Handsome New Colonial Family and Tourist Hotel. Beautiful location, close in.
1000 West Seventh Street
Steam heat, hot and cold water and Home Phone in every room. All outside rooms. OPEN ALL THE YEAR.
S. L. BOWER.... D. S. LARIMER
Proprietors
PHONES { Home Exchange 51 / Sunset Main 1779

NATICK HOUSE
CORNER FIRST AND MAIN.
HART BROS., Props.
"The Popular Hotel"—175 rooms newly furnished. Strictly first-class. American plan—$1.25 to $2.00. European plan—50 cents up.

Hotel Rosslyn
433 SOUTH MAIN ST.
HART BROS., Props. 150 rooms renovated and newly furnished. First-class. European plan, 75c and up per day. First-class cafe in connection. Natick House 'bus to and from depots and other hotel free. E. R. HESS, Mgr.

THE ANGELUS
AMERICAN AND EUROPEAN
LOOMIS BROS.

City Hotels.

Hotel Bonsallo.
802 W. WASHINGTON ST.
Delightfully cool, comfortable location; rooms large and table excellent.
Rates $1.00 per day and up.
Two in room, $25 each per month and up.
Washington street car passes door.
Home Phone 3305.

Hotel Watauga 123 NORTH BROADWAY.
Rooms only; nearly opposite Times Bldg.; 60 sunny rooms, single or suites; baths free; best references. MRS. ALEX DANSKIN, Manager.

MOORE-CLIFF European Plan
121 South Hill Street. Everything new. Close to business. Summer Rates.

Summer Resorts.

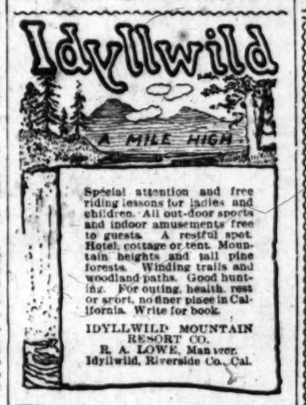

Special attention and free riding lessons for ladies and children. All out-door sports and indoor amusements free to guests. A restful spot. Hotel, cottage or tent. Mountain heights and tall pine forests. Winding trails and woodland paths. Good hunting. For outing, health, rest or sport, no finer place in California. Write for book.
IDYLLWILD MOUNTAIN RESORT CO.
R. A. LOWE, Manager.
Idyllwild, Riverside Co., Cal.

"Stanley Park"
A beautiful and picturesque summer resort, situated in Carpenteria, 3½ miles from the beach in the mountains midway between Santa Barbara and Ventura, lying in both counties.
A natural camp ground among huge live oaks, sycamores and water ash.
Government trails passing through the park.
Shingle roof tents for housekeeping. Nice new cottages and fine dining room, large hall, hot and cold sulphur baths. Parties wishing to visit the beach will be accommodated.
For further information, address
J. H. SHEPARD,
Carpenteria, Cal.

GET AWAY
From the racket and smoke of July 4th, and avoid the cheap picnic crowds by a visit to the best bathing beach on the Pacific Coast—The Beautiful
BRIGHTON BEACH HOTEL
reached in forty minutes via. the Salt Lake route; is a select resort for select people, and affords superb accommodations permanently or transiently. Its Grill Room is open at all hours. Special arrangements for Dinner Parties.
W. E. MOSELEY, Manager.
Formerly of the Murray Hill Hotel, New York: The Potter, Santa Barbara; and The Green, Pasadena.
Los Angeles Office, 220 So. Spring Street.

New Hotel at Oceanside.
EL SAN LUIS REY
By the Sea.
One of the prettiest resorts on the coast. Steel pleasure pier. Best fishing and hunting. Dove season about to open. Tennis and Golf. Modern and beautifully furnished. Best of cuisine. First-class service. C. WILSON, Proprietor.

Bear Valley Summer Resort
NOW open. Situated among the pines on Bear Valley Lake and 4 miles from famous Bear Valley Dam. Good fishing and hunting. Plenty of saddle horses and burros. Elevation 6000. For particulars address
C. H. HENRY,
Pine Lake, San Bernadino Co., Cal.

FOLLOWS' CAMP SAN GABRIEL
River trout fishing opens May 1st; camp opens April 25th; established 13 years; daily stage, four horses, leaves Azusa daily 9:30 a.m.; camp rates $1.50 per day; stage fare $1.50 each way. Further information Travel and Information Bureau, West Third St.; Peck's Bureau, South Broadway, or Proprietor RALPH M. FOLLOWS, P. O. Azusa.

Hotel Guirnalda
Pasadena, Cal.
Summer Rates.

RAMONA TENT VILLAGE
THE ONLY MOUNTAIN RESORT
That is a Mountain Resort.
1500 FEET.
Long Distance Phone. Send for the Book.
Address Ramona Tent Village, Ramona, Cal.

Hotel Sierra Madre IN THE FOOTHILLS
A quiet family hotel. Open the year round. Not a sanitarium. JOHN COLLINS, Prop.
Sierra Madre, Cal.

Camping Mountain vacation. Finest place in the world. Large and small game. Tents and all supplies furnished. Write D. B. Stephenson, Prop. Lake Store, Elizabeth Lake, Cal.

CATALINA GRAND VIEW HOTEL American and European Plan. Write for rates. Los Angeles office, 410 South Broadway, or
GEO. E. WEAVER, Catalina.

City Hotels.

VAN NUYS BROADWAY HOTEL
ONLY FIRST-CLASS COMMERCIAL HOUSE IN THE CITY
European rates, $1.00 to $2.00.
American, $2.50 to $3.50.
Location the best for both the business man and the tourist.

Elegant Family and Tourist Hotel
Entirely new, elegantly and centrally; all modern improvements.
Cor. 4th and Olive Sts. Send for booklet.
Thos. Pascoe, Proprietor. California.

City Restaurants.

DO you like a good dinner and attractive service amid refined surroundings?
THE IMPERIAL CAFE
Offers these advantages
141 S. SPRING. 141 S. BROADWAY.
W. J. ZINKAND, Manager. A. E. MILLING, Asst. Manager.

DEL MONTE TAVERN.
219-221 W. THIRD ST. Three floors, private dining rooms. Cuisine and service unexcelled. Music.

Timely Special Announcements.

Hill's **TOMATO CATSUP**
Ripe Fruit—Pure Sugar—Best Spices—TRY IT.
JAMES HILL & SONS CO.

Summer Resorts.

THE
Arcadia
Santa Monica
The lowest summer rates ever made at this Popular Hotel.
Best and safest surf bathing on the coast.
For information address
A. D. Wright,
Proprietor.

TAHOE TAVERN
Among the pines. An elegant, modern, resort hotel. Built on the banks of the beautiful Lake Tahoe, in the midst of one of California's great forests of pine, cedar and fir. Lake Tahoe is the greatest mountain lake in the world. Twenty-three miles long and thirteen wide. Grand mountain ranges ten thousand feet in height, rise from the water's edge. The fast twin-screw steamer "Tahoe" makes daily trips around the lake, a distance of seventy miles. Boating, bathing, fishing, hunting, riding, tennis, croquet, bowling and billiards. The hotel is under the management of Frank W. Richardson, of California's mission hotel, the Glenwood, at Riverside.
Special rates given for JUNE, SEPTEMBER and OCTOBER.

Le Squirrel Inn Tavern
Altitude 3275 Feet.
Picturesque scenery, pure air and water, perfect sanitation, 200 miles good roads through the pine forests. Rates $2.00 per day. Tri-weekly stage over good roads. No pulmonary cases received. Descriptive booklet on application. Address Larson & Co., San Bernardino, Cal.

OAKS
Spend Fourth of July, at Seven Oaks, guests picnic at Condee Springs, Barton Flats. Leave Los Angeles Saturday or Sunday returning Tuesday.
The stage at Redlands connects every day with Southern Pacific and Santa Fe trains which leave Los Angeles about 8 a. m. Returning connects at Redlands with Southern Pacific trains at 4:35 p. m. Address, Manager Seven Oaks, Redlands, or call up E. S. CAMERON, at Seven Oaks, Home 2001, Redlands.

Hot Sulphur and Mud Baths
Relief Hot Springs
Under new management.
Best hotel accomodations. All modern conveniences. This is the most delightful time of the year to enjoy the beauties of this charming health resort. For terms address Travel and Hotel Bureau, 207 West Third Street, city.

Hotel Redondo
NOW OPEN
REDONDO BEACH

Warm Plunge
NORTH BEACH. SANTA MONICA.
Filled fresh every day and heated to a temperature of 85 deg. Unrivalled and absolutely safe surf bathing. Now is the most beautiful season of the year at the beach.

Elsinore Summer Rates, $10 to $12. June to August 1st at THE LAKE VIEW HOTEL. Come early, avoid the rush and take a bath in the softest hot mineral water in Southern California.
See our representative at 210 South Broadway.
C. S. TRAPHAGEN, Proprietor.

Follow's Camp Just near enough
Magnificent scenery, trout fishing, splendid table, daily stage from Azusa. Booklet free at Information Bureaus or write K. M. Follows, Azusa, Cal.

PACIFIC SLOPE.

BRAVE WOMEN SAVE SAILORS.

Exhausted Germans Rescued by Three Nurses.

Deal for California City Coaling Station Closed.

Mexican Stage Held up and Its Driver Murdered.

[BY DIRECT WIRE TO THE TIMES.]

VANCOUVER (B. C.) June 30.—[Exclusive Dispatch.] An act of conspicuous bravery was performed by three women of the village of Chemanius, on Vancouver Island, when, Tuesday evening last, they saved the lives of four exhausted sailors. The men belonged to the German ship Schurbeck, which is loading lumber at the Chemainus mills, and they had gone out for a sail.

A gale sprung up, and, accustomed as they were to the sea, they could not prevent the boat from capsizing. They hung onto the bottom for an hour, when their cries for aid were heard by the nurses and matron at the hospital, and, no men being about, they went bravely to the rescue. They rowed out in a small boat in the teeth of the gale and had just got the last man into the boat when the tug Daisy came along and gave them a tow into port.

The incident has aroused considerable comment and those who recognize the bravery of these latest Grace Darlings have begun proceedings to secure for them notice from the Royal Humane Society.

ADMIRAL M'CALLA'S CHECK.

FOR COALING STATION LAND.

[BY DIRECT WIRE TO THE TIMES.]

VALLEJO, June 30.—[Exclusive Dispatch.] The Navy Department, through Admiral B. H. McCalla, closed a big deal today. The admiral proceeded to San Francisco this morning and presented to Lynd & Hough a check for $30,000 for papers which invest the United States government with title to sixty acres, more or less, of land located on the bay shore about midway between El Campo and California City. It is there that the Navy Department will establish a coaling station at a cost of $100,000, which will store 100,000 tons of coal.

This afternoon a marine guard was sent from Mare Island to the newly-acquired territory. They will raise the American flag and assume authority in the name of the United States.

NO OUTSIDE BUSINESS.

ORDER TO BANK EMPLOYEES.

[BY THE ASSOCIATED PRESS—A.M.]

PORTLAND (Or.) June 30.—A Pendleton special to the Telegram says:

"The employés of six banks in Washington and Oregon, of which United States Senator Ankeny is president, must not engage in outside business. The order is said to be due to C. B. Wade becoming involved for half a million dollars on account of an unfortunate investment in mining stocks last year."

C. B. Wade was cashier of Senator Ankeny's bank at Pendleton, and failed last year for half a million dollars. His failures made him penniless. He is said to be in Honolulu.

JUDGMENT AGAINST CAPT. HARTS

FAILED TO DECLARE GOODS.

[BY THE ASSOCIATED PRESS—A.M.]

SAN FRANCISCO, June 30.—Judge De Haven handed down a decision today in the United States District Court in the case of the United States against William R. Harts. The defendant, who is a captain in the Engineer Corps of the United States Army, failed to declare goods worth $657 on his arrival here on board the transport Thomas, July 10, 1903.

The court finds that the goods not declared were worth $552, and gives judgment against Capt. Harts for three times that amount.

EPPINGER CASE.

METHODS OF BOOK-KEEPING.

[BY THE ASSOCIATED PRESS—A.M.]

SAN FRANCISCO, June 30.—In the Eppinger case today, W. W. Topping, formerly book-keeper for the defunct grain merchants, testified regarding his methods of book-keeping. Attorney Campbell made an effort to have Topping admit that he added 12,100,000 pounds when beginning a new grain ledger on July 1, the day before the failure. This ledger is not in court, and the witness claimed that he could not recollect the figures.

The session was cut short to permit the attorneys to take up another phase of the case before the referee in bankruptcy, Milton J. Green. This hearing is on the citation issued to prevent the introduction of the books of Eppinger & Co. in the Superior Court, which failed of its purpose.

FORFEITED TO GOVERNMENT.

WOMAN SMUGGLES SILK.

[BY THE ASSOCIATED PRESS—A.M.]

SAN FRANCISCO, June 30.—In the United States Circuit Court today Judge De Haven decided that Mrs. Fannie A. Boettcher of Denver must forfeit sixteen bolts of silk, one fur rug and other goods which were confiscated by the Federal authorities on the ground that she was attempting to smuggle them into this country from the Orient. The judge declared that the fact that the duty was paid under protest after the goods were seized, did not affect the case.

In another decision, Judge De Haven declared that six pieces of silk embroidery and other articles brought into the United States by Nettie B. Haley of Denver should be forfeited to the government.

JACK LONDON GETS HOME.

THINKS RUSSIA WILL WIN.

[BY THE ASSOCIATED PRESS—P.M.]

SAN FRANCISCO, June 30.—Jack London, the author returned today from the Orient, whither he had gone as a newspaper correspondent. Speaking of the situation in the Far East as he sees it, London said:

"Every soldier that Japan is now sending to the front is lessening the country's power of creative industry. Every soldier takes a man from the manufacturing and agricultural pursuits to which the nation looks to obtain its gross revenues. The Japanese soldier is kept in the field as cheaply as any man can be sent to war, but there is a limit to resources.

"There may come a time, then, when there will be no shoes to send to the soldiers and no powder to burn, and that will be the time when Japan will look for intervention. I believe that Russia will ultimately win out."

SAYS HE'S ILLEGALLY HELD.

PRISONER PROPOUNDS PUZZLE.

[BY THE ASSOCIATED PRESS—P.M.]

SAN FRANCISCO, June 30.—James B. Clifton, who was sentenced to two five-year terms at Folsom from Los Angeles, nearly seven years ago, claims that the prison authorities are holding him illegally, and has appealed to the Supreme Court for redress.

The law provides that a prisoner may earn three years and six months in credits on a ten-year term, and one year and five months on a five-year term. Clifton has served two months more than necessary, according to his view that his two sentences constitute one ten-year term. He has served six months less than is his due, according to the prison officials, who hold that he is serving two five-year terms.

The Supreme Court has undertaken to solve the puzzle, and a hearing has been set for July 11.

NO LONGER NEEDED.

ESPEE WORKMEN DROPPED.

[BY THE ASSOCIATED PRESS—P.M.]

SAN FRANCISCO, June 30.—General Manager Markham of the Southern Pacific said today that the dismissal of 1000 men in his division was due to the fact that the workmen were no longer needed. He said that the company's equipment had reached such a condition that a large force of men was not required, and the discharge of so many surplus employés was along the line of retrenchment.

Five hundred were dismissed at Sacramento, and the remaining 500 were dropped from the pay rolls at the various smaller shops in the coast division.

NO MORE SILVER DOLLARS.

COINAGE IN THIS COUNTRY ENDS.

[BY THE ASSOCIATED PRESS—P.M.]

PORTLAND (Or.) June 30.—"There will never be another silver dollar coined in this country," said George E. Roberts, director of the United States Mint, in an interview this evening. Mr. Roberts is en route to Alaska, and made this statement in answer to a question put to him by a representative of the Oregonian.

"No," he said, "there will be no more new silver dollars turned out by the government mint plants unless by some chance a 16-to-1 Congress should be elected, for the supply of silver bullion purchased under the Sherman act is exhausted."

SLOPE BRIEFS.

Libel Against Centennial Dismissed.

SAN FRANCISCO, June 30.—The libel brought against the steamship Centennial by passengers to recover $500 each for alleged neglect of their comfort in the steerage has been dismissed by United States District Judge De Haven.

Fatal Fall from Porch.

SANTA ROSA, June 30.—Joseph Moscrop, a shoe dealer and leather merchant of San Francisco, accidentally fell from the porch of his summer cottage at Camp Meeker last night and broke his neck, death resulting instantly.

Held for Breaking Jaw.

SAN FRANCISCO, June 30.—Third Engineer Kerr of the Transport Logan was held today for extradition to Honolulu by the UUnited States District Court, where he will be tried for breaking the jaw of his fireman, Frank Rammos, during a fight on board the vessel.

Sues Defunct Farmers Union.

SAN FRANCISCO, June 30.—The suit of the First National Bank of Salinas and other creditors of the defunct Farmers' Union for an accounting by the assignees of the union, has been decided by Judge Seawell in favor of the creditors. The bank's claim amounts to $4537.70, and the aggregate debts of the embarrassed concern were less than $25,000.

Four Days Overdue, She Arrives.

VICTORIA (B. C.) June 30.—The steamer Shawmut of the Boston steamship line, four days overdue from Yokohama, has arrived. Her slow passage was due to having to ship inexperienced firemen, because of the strike in oriental ports. The Shawmut brought ten thousand tons of general cargo and 220 passengers, among the latter being fifty Filipinos for the St. Louis fair.

Contractor Commits Suicide.

WATSONVILLE, June 30.—Frank Hastings, a contractor of this city, committed suicide tonight by hanging himself in the rear of his residence. He had a large number of contracts under way and the fear of sustaining loss is assigned as a reason for his suicide.

Santa Barbara May Get Convention.

SANTA ROSA, June 30.—Santa Barbara will probably be selected as the next meeting place of the State Christian Endeavor Convention. Today's session was well attended. The address at tonight's session was delivered by Rev. George B. Smythe of Oakland. Tonight's meeting concluded with a big reunion of veterans.

Espee Mechanics Laid Off.

SACRAMENTO, June 30.—Five hundred mechanics were discharged from the Southern Pacific Railroad shops in Sacramento today. Master Mechanic Heintzelman says that a reduction of about 20 per cent. in the working force of the company has been ordered all over the system. He does not know how long it will continue, but says there is no immediate need for calling the men back. When more men are needed, he says, the old hands will be given the preference.

Mrs. William Norris Dead.

SAN FRANCISCO, June 30.—Mrs. William Norris, the widow of the famous divine, Thomas Starr King, died today. After the death of Rev. Starr King she married William Norris, her husband's intimate friend.

Quickly Found Guilty of Murder.

PORTLAND (Or.) June 30.—It took just thirty minutes today to decide upon and return a verdict of guilty in the first degree in the case of Frank Guglielmo, charged with the murder of Freda Guarascio a sixteen-year-old Italian girl, whom he killed on the afternoon of June 14.

Decision in Crow's Nest Pass Suit.

VANCOUVER (B. C.) June 30.—Justice Martin of the Supreme Court of British Columbia today gave his decision on the Crow's Nest Pass damage suit, finding for the defendant company. The suits aggregate $800,000 and were entered by the relatives of the 150 miners killed in the Coal Creek explosion May 22, 1902.

San Francisco Car Held up.

SAN FRANCISCO, June 30.—A man with face blackened and partly masked held up a Hayes-street car at the Golden Gate Park terminus tonight. He held two revolvers in his hands. He robbed the gripman and conductor of $6, and escaped into the park. There were no passengers on the car.

PITH OF NEWS FROM THE MIDDLE WEST.

[BY DIRECT WIRE TO THE TIMES.]

CHICAGO, June 30.—[Exclusive Dispatch.] Two lives were claimed by lightning in the storm which swept over Chicago today, deluging the northwest part of the city with rain and hail; and bringing cooling showers to the remainder, where there had been practically no precipitation for a month. Joshua Woodruff and an unidentified man were the victims. The rainfall for the month just ended was the smallest in the history of the Weather Bureau. Maximum temperature today, 71 degs.; minimum, 58 degs. Middle West temperatures: Alpena, 62; Bismarck, 68; Cairo, 74; Cheyenne, 72; Cincinnati, 68; Cleveland, 66; Concordia, 82; Davenport, 68; Denver, 52; Des Moines, 72; Detroit, 66; Dubuque, 62; Duluth, 52; Edmonton, 82; Escanaba, 52; Grand Rapids, 62; Green Bay, 60; Helena, 76; Huron, 68; Indianapolis, 66; Kansas City, 82; Marquette, 48; Memphis, 74; Milwaukee, 64; Minnedosa, 68; North Platte, 87; Omaha, 74; Rapid City, 76; St. Louis, 70; St. Paul, 64; Sault Saint Marie, 50; Springfield, Ill., 70; Springfield, Mo., 80; Wichita, 84.

LOVE'S WIFE IN POVERTY.

Suit for separate maintenance, with a recital of unique marital tribulations, was filed today by Mrs. Minerva C. Love, a leader in Chicago's most exclusive society, against Sidney C. Love. It comes as a denouement of rumors concerning the domestic affairs of the widely-known stock broker, club and society man, and former president of the Horse Show Association. Cruelty, non-support, assaults and threats against her life are complained of in Mrs. Love's bill. Asserting that Love enjoys an income of $40,000 a year, Mrs. Love declares she has been living in reduced circumstances, and of late has had to pawn her property to escape penury.

PERRY HEATH QUITS PAPERS.

[BY DIRECT WIRE TO THE TIMES.]

SALT LAKE, (Utah) June 30.—[Exclusive Dispatch.] Perry S. Heath has been deposed as political manager for Senator Thomas B. Kerns and as manager of Kerns' two newspapers, the Telegram and the Tribune. Joseph Lippman, United States District Attorney and director of Kerns' senatorial campaign, becomes manager of the Tribune tomorrow and will control the policy of the Telegram. Heath took the management of the Tribune in October, 1902, and started the Telegram about four months later. The Tribune lost prestige under his management and his interests have all been turned over to Kerns and Lippman. Heath has gone to Nova Scotia. He said before leaving that the time of his return was uncertain.

HEARST NOT POSSIBLE NOMINEE.

[BY DIRECT WIRE TO THE TIMES.]

SPRINGFIELD, (Ill.) June 30.—[Exclusive Dispatch.] Populist leaders arriving for their national convention no longer look upon Hearst as a possible nominee of the Democrats. Tom Watson of Georgia declared his intention of not accepting the Populist nomination in the event that Hearst be named by the Democrats. He has now given the word to go ahead.

GOT HER MONEY BACK AT LEAST

[BY DIRECT WIRE TO THE TIMES.]

EVANSVILLE (Ind.) June 30.—[Exclusive Dispatch.] Ernest Damron's luck brought him a wife and immunity from prosecution on a larceny charge. When Mrs. Emma Schlamp had him arrested on complaint of stealing $400 from her, he proposed marriage. The woman at once embraced the opportunity of getting back her money and accepted his offer.

HIS MARRIAGE A SURPRISE.

[BY DIRECT WIRE TO THE TIMES.]

MILWAUKEE, June 30.—[Exclusive Dispatch.] Thomas H. Gill, counsel for the Wisconsin Central Railroad and one of the best-known lawyers in the State, surprised his friends by getting married this afternoon and leaving on President Whitcomb's private car for a trip to the Pacific Coast. The bride is Miss Alice Sceets, a former teacher in the Neenah schools.

BURGLAR SHOOTS DELEGATE.

[BY DIRECT WIRE TO THE TIMES.]

IOWA FALLS (Iowa) June 30.—[Exclusive Dispatch.] A burglar entered the room of Rev. Charles H. Mayne, a delegate to the Methodist State Sunday-school convention, in session here, and in the ensuing struggle Mayne was shot and fatally wounded.

JUDGE HARMON WILLING.

[BY DIRECT WIRE TO THE TIMES.]

CINCINNATI, June 30.—[Exclusive Dispatch.] Judge Judson Harmon, who arrived home from New York today, declared himself a candidate, subject to the pleasure of the Democratic convention at St. Louis.

THE DEMOCRATIC SLOGAN.

[BY DIRECT WIRE TO THE TIMES.]

ST. LOUIS, June 30.—[Exclusive Dispatch.] National Committeeman Campau of Michigan says: "No reorganization, no repudiation, no reaffirmation" should be the Democratic slogan.

SUNSET TELEPHONE AND TELEGRAPH CO.

Five Cents a Day

Is the cost of a Sunset Phone in your residence. In a year's time it will save you many times its cost, prove itself the most faithful servant you ever had.

Telephone Contract Department, Main 47.

SUNSET T. AND T. CO.

PARMELEES

ART ROOMS—A grand exhibit of rare articles to which your attention is invited.

PARMLEE-D HERMANN CO. 232-234 South Spring St.

More Eastern Excursions

Santa Fe agents in California will sell

July 1, 2, 7, 8, 13, 14
August.. .....8, 9, 10, 18, 19
September 1 2, 5, 6, 7, 8
October 3, 4, 5, 6

TO

St. Louis and return....$67.50
Chicago and return....$72.50
New York and return..$108.50
Boston and return $109.50

And Other Points.

Some Conventions.

Detroit (B.Y.P.U.).....$79.00
Sell July 1 and 2.
Atlantic City (Shriners) $90.75
Sell July 7 and 8.
Cincinnati (Elks).....$76.75
Sell July 10, 11, 13 and 14.
Louisville (K. of P.)....$75.75
Sell August 8, 9 and 10.
Boston (G.A.R.) $92.60
Sell August 8, 9 and 10.

(Rates from Johannesburg and Barnwell, $1.45 and $1.50 higher.)

All tickets good 90 days and good on all Santa Fe trains, including California Limited.

Go one way and back another if you wish. See Grand Canyon going or coming.

SANTA FE IS THE WAY

E. W. McGEE, C. P. & T. A. 200 South Spring Street, Los Angeles

BLANK BOOKS ....AND.... Everything for the Office

Los Angeles Lithographic Co. 528 So. Main St.

LIGE DOWIE GETS BACK TO HIS OWN.

ZION CITY TURNS OUT TO WELCOME THE "DOCTOR" HOME.

Children Scatter Roses Over the Fake Prophet, Riding in State in a Victoria and Everything Was Just Grand Except Threatened Bankruptcy Proceedings.

[BY THE ASSOCIATED PRESS—A.M.]

CHICAGO, June 30.—After a trip which covered the earth, John Alexander Dowie arrived in Chicago today. He had sent word ahead that he would not soil his feet with the dust of Chicago. He remained in his private car while it was switched to the Chicago and Northwestern Railroad and attached to a train scheduled to leave for the Dowie settlement at Zion City, Ill.

Dowie has not yet been discharged from the Federal courts, being still known on the records as an "alleged bankrupt." Just before Dowie left Chicago for Australia Attorney Frank H. Scott, representing Marshall Field & Co., went into the bankruptcy court and petitioned Judge Kohlsaat to order Dowie to appear for examination. Judge Kohlsaat said at that time he would not be justified in interfering with Dowie's trip, and that the examination could hold over until after his return.

Attorney Scott today declined to say whether he would now insist upon the examination of Dowie. Attorney Samuel Ettelson, who represents the petitioning creditors in the case, said today that unless Dowie failed to live up to his agreements with the creditors it was not probable there would be any clash in the case.

Residents of Zion City were busy all night making the finishing touches in the preparations for the arrival of Dowie. Aside from a triumphal arch, the tabernacle was the chief object of decoration. Here Zion flags, blue and gold, with a cross in the center, flourished in the breeze in large numbers. Higher up was the Union Jack of England, and surmounting all was a huge American flag.

"The arch of triumps," situated near Elijah avenue, was made in imitation blocks of stone. Each block bore the name of a city that Dowie had visited in his travels. Black letters denoted the cities where Dowie had been received, while the names of the cities that had spurned him showed in glowing red. The red-lettered cities were San Francisco, Sydney, Melbourne, Adelaide and London.

At the sound of a whistle the entire population spent two minutes in silent devotion, and were then given six minutes in which to assemble for a procession that was to greet Dowie. Ten companies of Zion City Guards, 70 men each, formed in line, while the so-called "Restoration Host," 2500 strong, lined up at the tabernacle. At the arch the guards met the Doweite senior and junior choirs, robed in surplices. The march to the depot was taken up, the other residents falling in behind.

Upon the arrival of the train at Zion City, Dowie's carriage, a victoria, trimmed with carnations, ferns and smilax, conveyed the "doctor" and his chief "overseer," at the head of the procession to the arch, the Zion City brass band furnishing the music. At the arch ten little girls stepped forward, robed in white, with blue badges across their breasts, bearing in gold letters the names of ten of the principal countries which Dowie had visited. The children carried large bunches of roses, which they threw over Dowie and his party, and then unlocked the gates of the arch, handing over to Dowie the key, which on his departure he had given to the chief overseer.

Addresses were then made by Dowie, his wife, and Gladstone Dowie. The white-robed choir sang an anthem, and Dowie went into retirement to receive reports from his lieutenants

THE QUALITY STORE

A GREAT SPECIAL ON 4TH OF JULY SUITS. $18, $20.00 AND $22.00 SUITS AT $15.00

The sale of those BRYAN & McMAHON SUITS the first part of this month at $15.00 was so thoroughly appreciated by our customers who bought them, that we have decided to hold another $15.00 sale for the benefit of those who did not get in on the last sale—this time we have taken about 200 of our regular suits marked :: :: :: :: :: :: :: :: :: ::

$18.00, $20.00, $22.00

And put them on sale at the one price of

$15 FOR CHOICE

These suits are all of the latest and best styles, desirable new patterns and worth fully what they originally sold for.

Notice

Our store will remain :: ::

CLOSED ON MONDAY, JULY 4TH, ALL DAY

In order to allow us to celebrate the greatest anniversary in America's history — come today and do your trading—tomorrow will be a very busy day.

Mullen & Bluett CLOTHING CO. COR. FIRST & SPRING STS. THE ONE-PRICE HOUSE.

Excursion Rates

To the East

JULY AND AUGUST, 1904

Detroit, $79.00
Account B. Y. P. U.
Sale dates, July 1 and 2.

Atlantic City, N. J., $90.75
Account Mystic Shrine.
Sale dates, July 1, 2, and 3.

Cincinnati, O., $76.75
Account Elks.
Sale dates, July 10-11-13-14.

Boston, $92.60
Account G. A. R.
Sale dates, August 8-9-10.

Louisville, $75.75
Account Knights of Pythias.
Sale dates, August 8-9-10.

Choice of Three Routes

Go One Way, Come Back Another.

Inquire 261 S. Spring St.

Southern Pacific.

Second of Four Summer Excursions

SOUTHERN PACIFIC

TO SANTA BARBARA

JULY 1 and 2. Tickets good 30 DAYS. Stop-over at Ventura and Santa Paula in either or both directions.

Stop Over at Ventura For the Fair

$3.00 Round Trip INQUIRE 261 SOUTH SPRING STREET.

SOUTHERN PACIFIC.

NEW CROP TEA

Today we will sell our 50c Teas at 40c. Try a pound.

L. A. CO-OPERATORS

PHONES 529 243 SOUTH MA

The Owl Drug Co. TWO STORES 320 So. Spring St. Broadway and Fifth Cut Rate Druggists

Closes Tomorrow!

"The Owl's" Great Contest for Los Angeles Teachers . . . .

Who is the most popular teacher in Los Angeles?

That question will be answered tomorrow night when, at 10 o'clock, the final vote in this exciting contest will be counted. You have only two days in which to help your favorite by your vote. Remember that the school teacher who receives the highest number of votes will be presented by "The Owl" with a FIRST CLASS ROUND TRIP TICKET TO THE ST. LOUIS WORLD'S FAIR.

The vote as counted yesterday morning was:

Miss E. M. Thornton, Olive Street School.....15
Miss Grace Gray, 10th Street School.....14
Miss Josie McKellar, Olive Street School..... 6
Miss K. Getz, Cambria Street School..... 4
Miss E. M. Newton, 9th Street School..... 3
Miss J. A. Tritt, 10th Street School..... 2
Miss Agnes Wallace, Spring Street School..... 2
Mr. E. B. Valentine, L. A. Conservatory..... 1

Red Fire for the 4th 25c Pound.

4th of July REDUCED RATES VIA Southern Pacific

To all points in CALIFORNIA

Where the one way rate is not more than $10. Good going July 2, 3, 4, return limit July 5. Enjoy a day in the country and escape the noise of the city.

Inquire 261 South Spring Street.

The Print Shop

LET US

Correctly engrave 200 cards for you and present you with the plate for $2.00.

"The Frameshere."

FORD SMITH & LITTLE CO. 330 S. Broadway.

HOME 315 MAIN 315

DIAMOND COAL CO.

235 W. 3rd St. Near Broadway

For the Dyspeptic

Half a teaspoonful in half a glass of water after meals brings perfect digestion.

HORSFORD'S Acid Phosphate

AT NEW YORK HOTELS.

NEW YORK, June 30.—[Exclusive Dispatch.] At the Herald Square, W. W. Best; Albert, C. R. Hickson and wife; Bartholdi, Dr. A. S. Shooks and wife; Gilsey, T. T. Burton, C. C. Burton; Arlington, R. R. Goode; Gilsey, C. S. Lemon and wife of San Bernardino.

WASHINGTON.

UNCLE SAM HAS MONEY.

Republican Administration a Safe Proposition.

Fiscal Year Just Closed Good for Exports.

New Wireless Telegraphy Experiments.

[BY DIRECT WIRE TO THE TIMES.]

WASHINGTON, June 30.—[Exclusive Dispatch.] At the close of business today, which is the close of business for this fiscal year, the United States finds itself with the satisfactory available cash balance of $166,965,872 in the treasury and with a surplus for the year, counting only the ordinary and regular expenses and receipts of the government, of $13,247,674.

The showing as to the available cash balance is according to the treasury books, as they stand at the close of business today, including all expenditures, as well as all receipts of the government for the last twelve months, but the showing as to the surplus for the year is exclusive of the $50,000,000 paid out of the treasury on account of the Panama canal, and also exclusive of the $4,600,000 loaned by the government to the Louisiana Purchase Exposition. By adding these extraordinary expenditures to the regular expenditures of running the government, a deficit something in excess of $4,000,000 would be produced. However, as the $4,600,000 paid out as a loan to the St. Louis Fair will come back into the treasury, and as it is the apparent intention of the government, not to provide for the entire construction of the Panama canal by the issue of bonds, it has not been deemed necessary to include these two items at the end of the year statement of the treasury, as the conditions which produced this deficit will remedy themselves in the regular business of the government at the proper time.

The total receipts of the government for the year ending today amounted to $561,186,745. Of this amount, customs receipts amounted to $261,063,483; internal revenue receipts $234,435,695; miscellaneous receipts $65,682,565. The total expenditures of the government amounted to $527,939,071. These were divided as follows: Civil and miscellaneous $132,913,913; War Department $115,337,786; Navy Department $102,757,037; Indians $10,437,196; pensions $142,558,-[illegible] interest $24,610,766.

The treasury officials express themselves as satisfied with the showing made, considering that there has been an appreciable let-up in the volume of business in the country in a year, and that this let-up has had a direct effect on the receipts of the treasury as well as the receipts of a private firm. On the other hand, at this time, on account of the large appropriations previously made by Congress, it is impossible to curtail in any way the expenditure of government. It is hoped that with the more modest appropriations which will be made of the last session of Congress, which will become available to-[illegible]-row, and the expected resumption of business, it is considered entirely probable that within a year from to-[illegible] the old problem of getting money into the treasury for circulation for Parker[illegible] purposes will not again confront the government. At present, there is not the slightest danger in the situation.

PORTS OF MANUFACTURES.

BEST YEAR IN HISTORY.

[BY DIRECT WIRE TO THE TIMES.]

WASHINGTON, June 30.—[Exclusive Dispatch.] The exports of manufactures in the fiscal year which ends today will be the largest in the history of our foreign commerce. A statement just issued by the Department of Commerce and Labor, through the Bureau of Statistics, shows the exports of manufactures for eleven months ending with May, 1904, were $436,458, and as this sum is $100,000 in excess of the figures for the corresponding months of 1900, when the manufacturers made their high-water mark in exportations, it seems perfectly safe to estimate the total for the year to be the largest in the history of foreign commerce.

In comparing the exportations of manufactures for the eleven months for which figures are now available with those of corresponding months in other years it may be said the exports of manufactures in the months ending with May, 1904, are practically twice as great as for the corresponding months of 1896; two and one-half times as great as in 1892; practically three times as great as in 1890, and more than three times as great as in 1885. In the eleven months ending with May, 1888, the total value of exported manufactures was $121,000,000; in 1894, $138,000,000; in 1896, $206,000,000; in 1898, the year of largest exportation of manufactures prior to the present ending, $393,089,774, and in 1903, $410,536,478. This increase in the exportation of manufactures occurred in nearly all classes of manufactures.

WIRELESS TELEGRAPHY.

TWO PROPOSITIONS MADE.

[BY DIRECT WIRE TO THE TIMES.]

WASHINGTON, June 30.—[Exclusive Dispatch.] Admiral Manney, chief of the Bureau of Equipment of the navy, now has before him two propositions on wireless telegraphy, one from Marconi and the other from the Forest Company. Both will be referred to the board on wireless telegraphy appointed by the President last Saturday. The Marconi people have offered to install the apparatus on vessels of the navy selected by the government, or to submit to the operation and testing of the board officers or other experts their system now conducted upon Atlantic ships.

If their offer is accepted, they propose to demonstrate three principal points as follows: Communication with vessels from either shore throughout the entire voyage across the Atlantic; continuous communication both ways, between ship and shore station, within a radius of 200 miles or more, and simultaneous communication from several stations or ships without interference.

The De Forest proposition is to make a contract with the Navy Department for a series of experiments to be made under the observation of a naval commission at various stations to be established at points on the Southern Coast, beginning at Pensacola on the North, running to Culebra Island on the East, and thence south to Panama. The De Forest Company will bear all the expense of the experiments except the cost of transportation of material.

There is no doubt that the government will accept both of these propositions, as the experiments will be virtually without expense to it in either case, save such as may attend the presence of its officials.

WASHINGTON NOTES.

California Postmasters.

WASHINGTON, June 30.—[Exclusive Dispatch.] California postmasters appointed: Claus, Stanislaus county, Edward Y. Foley, vice John B. Bougard, resigned; Lake View, Riverside county, Mary B. Grimes, vice Allie F. Venable, resigned.

APOLOGY TO FRENCH MINISTER.

PORT AU PRINCE, June 30.—President Nord, surrounded by all the members of the cabinet, today received M. De Preza, the French Minister, to whom on behalf of the government, he gave public apology for the attack on him. The President expressed the hope that the incident would not have a bad influence on the relations between Hayti and France. During the reception, the band of the palace guard played the Marsellaise. The Jurien de La Graviere is leaving for Martinique.

PAY TAX OR QUIT.

Opinion Handed Down by Hawaiian Attorney-General Interests Insurance Companies.

[BY DIRECT WIRE TO THE TIMES.]

HONOLULU, June 30.—[Exclusive Dispatch.] Insurance circles in all parts of the world will be interested in the opinion which was handed down yesterday by the Attorney-General of Hawaii as to the liability of marine risks to the tax on insurance, provided for by the act passed during the session of the last Legislature.

Hitherto some of the agents for the large sugar plantations have been in the habit of effecting their insurance by means of open policies with the companies' head offices in New York, San Francisco and elsewhere. As the values of ships and cargoes are invariably very large, the premiums are correspondingly important.

The underwriters have held that the risks were not "risks within the Territory of Hawaii," under the meaning of the act. The Attorney-General has given an adverse opinion and insists that the companies which have written such insurance shall pay the tax or lose their licenses to do business in Hawaii.

SICK MAN SQUEEZED.

Great Britain Sucessfully Brings Pressure Upon the Porte for Relief of Armenians.

[BY THE ASSOCIATED PRESS—A.M.]

LONDON, June 30.—[By Atlantic Cable.] Great Britain has successfully brought pressure to bear on the Porte for the relief of the persecuted Armenians, according to statements in a letter written by Foreign Secretary Lansdowne to the Anglo-Armenian Association.

The latter says that Sir Nicholas O'Connor, the British Ambassador at Constantinople, in a long interview with the Grand Vizier, June 14, pointed out to that official the responsibility of the Porte should reports of Kurdish outrages prove true.

The Ambassador called the attention of the Grand Vizier to the design which had been accredited to the Turkish authorities of driving the Armenians from their mountain homes to the plains, and urged that orders should be sent to the Vali of Bittis that refugees be allowed to return to their homes and be given protection from the Kurds.

The Grand Vizier acquiesced in the wishes of Sir Nicholas and telegraphed orders to that effect in the presence of the Ambassador. The British Vice-Consul at Bittis was notified of the Grand Vizier's action and instructed to report its effect.

Lord Lansdowne said that the Porte had also granted permission for a British officer to accompany any troops engaged in expeditions against the insurgents.

ARID-LAND GRAZING.

Commission Appointed by the President to Look Into Matter to Meet at Denver.

[BY THE ASSOCIATED PRESS—A.M.]

DENVER, June 30.—The special land commission consisting of W. A. Richards, Gifford Pinchot and F. H. Newell, appointed by President Roosevelt last December, at the request of the National Live Stock Association, has notified the officers of this association that it will meet at its headquarters in Denver August 3, 4 and 5, for the purpose of discussing the question of grazing upon arid lands and forest reserves, with a view to making a report to the President, which will be the basis for the drafting of a bill to be presented to Congress, which will settle these questions to the entire satisfaction of all parties concerned.

Secretary Hitchcock of the Department of the Interior, and Secretary James Wilson of the Department of Agriculture, have indicated their intention of being present, provided their affairs at Washington at this time will permit. The officers of the association have notified the stockmen in Western States who are interested in this matter to meet the committee at this time.

EAST BOUND GRAIN RATES.

NEW YORK, June 30.—A reduction in east-bound grain rates has been agreed on by the Atlantic Coast trunk-line railroads. It will take effect tomorrow and is made to equalize the rates prevailing on the Canadian lines. The export interests of New York, Boston, Philadelphia and Baltimore will be thereby put in a position to compete with the Canadian dealers.

Under the new tariff all grain from Buffalo is placed upon a 2-cent basis. This is a reduction of 1 cent per bushel on wheat and flax, ¾ of a cent per bushel on corn and ½ of a cent per bushel on barley. No reduction is made on oats, because the export movement is limited.

A 2-cent rate on wheat means that grain can be brought from Chicago and placed alongside ship for 4½ cents, and, counting floating elevator charges of ⅛ of a cent per bushel, net, can be placed on board ship for 5⅛ cents.

TAKE A SWALLOW AND THEN ADJOURN.

Prohibitionists Adopt Platform and Put up Pennsylvania Pure Water Man for President—Gen. Miles Says Nay, Nay to Nomination.

[BY THE ASSOCIATED PRESS—A.M.]

INDIANAPOLIS, June 30.—Silas C. Swallow of Harrisburg, Pa., was this afternoon nominated for President on the Prohibition ticket by acclamation. George W. Carroll of Texas was nominated for Vice-President.

John G. Woolley announced that he was in receipt of a telegram from Gen. Miles asking that his name be not presented to the convention for the nomination. Woolley said he would not present Gen. Miles's name, though he did not know what others would do.

The telegram from Gen. Miles was dated from New York and read:

"Appreciating the good will of yourself and friends, I must earnestly request that my name be not used in the convention, and that my letter of June 20 be considered as final."

[Signed] NELSON A. MILES."

Under the rules, fifteen minutes was allowed for nomination speeches. Arkansas yielded to Samuel Dickie of Michigan, who announced that conditions had suddenly changed, and he would wait until Michigan was called.

California yielded too Pennsylvania, and A. A. Stevens took the platform amid cheers, to announce that W. W. Hague of Ridloute would place in nomination Silas C. Swallow of Harrisburg, Pa.

A prolonged demonstration followed the mention of Swallow's name. Hague read a letter from Swallow deploring the fact that his wife's illness prevented his attenting the convention. Hague said:

"You put your finger on Silas Swallow, and you know where he is. In his letter, Swallow says the Democratic party has no issue except in antithesis to the Republican position, and the Republican party has no issue except subterfuges to maintain itself in power."

Thomas G. Orwig of Des Moines seconded the nomination. Colorado yielded to Illinois, and E. W. Chafin seconded the nomination of Swallow. He expressed the hope that no other names would be presented. This was greeted with cheers.

The receipt of a telegram from Gen. Miles asking that his name be not presented was generally known before the call of States began, and it was regarded as final.

Chairman Kerr of the Kansas delegation also seconded Swallow. Other seconding speeches were made by O. D. Ellett of Iowa, W. B. Patmore of Missouri, L. O. Jones of Nebraska and a dozen others.

Oliver W. Stewart, national chairman, opened the convention with prayer. It was announced that at an early morning caucus the opposition to Gen. Miles's nomination had combined on National Chairman Stewart for the Presidential nomination, and on National Chairman Dickie of Albion, Mich., was selected to make the nominating speech. Stewart addressed the convention on behalf of the National Committee.

Following Stewart's address, an hour was devoted to raising money by subscriptions among the delegates for campaign purposes. Twenty thousand one hundred and fifty dollars was raised.

Chairman Wolfenbarger called for the report of the Resolutions Committee. Chairman Tracy, of the committee, announced that there was a majority and a minority report ready. An adjournment of the convention was taken until afternoon that the committee might make another effort to agree.

THE PLATFORM.

The Resolutions Committee reported the following platform:

The Prohibition party, in national convention assembled, recognizing that the chief end of all government is the establishment of righteousness and justice, and believing in the perpetuation of the high ideals of government of the people, by the people and for the people, established by our fathers, makes the following declaration of principles and purposes:

1. The widely-prevailing system of the licensed and legalized sale of alcoholic beverages is so ruinous to individual interests, so inimical to public welfare, so destructive to national weal and so subversive to the rights of the great masses of our citizenship that the destruction of the traffic is and for years has been the most important question in American politics.

2. We denounce the lack of statesmanship exhibited by the leaders of the Democratic and Republican parties in their refusal to recognize the paramount importance of this question, and the cowardice with which the leaders of those parties have courted the favor of those whose selfish interests are advanced by the continuation and augumentation of the traffic, until today the influence of the liquor traffic practically dominates national, State and local government throughout the nation.

3. We declare the truth, demonstrated by the experience of half a century, that all methods of dealing with the liquor traffic which recognize its right to exist, in any form, under any system of license or tax or regulation, have proved powerless to remove its evils and useless as checks upon its growth, while the insignificant public revenues which have accrued therefrom have seared the public conscience against a recognition of its iniquity.

Fourth—We call public attention to the fact, proved by the experience of more than fifty years, that to secure the enactment and enforcement of prohibitory legislation, in which alone lies hope of the protection of the people from the liquor traffic, it is necessary that the legislative, executive and judicial branches of the government should be in the hands of a political party in harmony with the prohibition principle and pledged to its embodiment in law and to the execution of those laws.

Fifth—We pledge the Prohibition party, whenever given power by the suffrage of the people, to enactment and enforcement of laws prohibiting and abolishing the manufacture, importation, transportation and sale of alcoholic beverages.

Sixth—We declare that there is not only no other issue of equal importance before the American people today, but that the so-called issues upon which the Democratic and Republican parties seek to divide the electorate of the country are in large part subterfuges under the cover of which they range for the spoils of office.

DECLARATION OF PRINCIPLES.

Seventh—Recognizing that the intelligent voters of the country may properly ask our attiture upon other questions of public concern, we declare ourselves in favor of:

The impartial enforcement of all laws.

The safeguarding of the people's rights by a rigid application of the principles of justice to all combinations and organizations of capital and labor.

A more intimate relation between the people and government by a wise adaptation of the principle of initiative and referendum.

The safeguarding to every citizen in every place under the government of the people of the United States of all the rights guaranteed by the laws and Constitution.

International arbitration, and declare that our nation should contribute in every manner consistent with national dignity to the permanent establishment of those principles of peace between all nations.

The reform of our divorce laws, legal extirpation of polygamy and the total overthrow of the present shameful system of illegal sanction of the social evil, with its unspeakable traffic in girls by the municipal authorities of almost all of our cities.

We declare ourselves in favor of the recognition of the fact that the right of suffrage should depend upon the mental and moral qualifications of the citizens.

We declare ourselves in favor of such changes in our laws as will place tariff schedules in the hands of a non-partisan commission.

We declare ourselves in favor of the application of uniform laws for all our country and dependencies.

We declare ourselves in favor of the extension and honest administration of the civil service laws.

We declare ourselves in favor of the election of United States Senators by vote of the people.

While waiting for the Resolutions Committee to report, "Cyclone" Davis of Texas made an address. Later Chairman Tracy of the Resolutions Committee announced that the platform had been agreed upon with practical unanimity.

The motion to adopt the platform was carried with a great burst of applause, and there was a demonstration lasting several minutes.

The chair then called for nominations for President.

Mrs. Edholm of California presented a resolution favoring recognition of women in the prohibition work. It was adopted, and nominations for a candidate for President were again called for.

CARROLL FOR SECOND PLACE.

[BY THE ASSOCIATED PRESS—P.M.]

INDIANAPOLIS, June 30.—Homer Castle of Pittsburgh moved to make the nomination of Swallow by acclamation. It was carried with a prolonged demonstration, delegates standing and waving flags. The following were nominated for Vice-President: George W. Carroll of Texas, seconded by E. Howenthal of Connecticut; J. H. Amos of Oregon and Col. Benjamin E. Parker of Milwaukee.

Wisconsin withdrew Parker. The total vote was: Carroll, 626; Amos, 132; Parker, 15. The California delegation divided its vote.

The convention at 5:40 p.m. adjourned.

SWALLOW MAY DECLINE.

[BY THE ASSOCIATED PRESS—P.M.]

HARRISBURG, June 30.—The Patriot tomorrow will say: "Dr. Silas Swallow may decline the nomination after all. This evening, in response to a telegram, he sent the following to Chairman Stewart:

"If honor referred to in your dispatch implies duties requiring my absence from home, while I highly appreciate any honor or duty the grandest party of the age can give me, yet unless Mrs. Swallow's health greatly improves, I would be compelled to decline.

[Signed] "'S. C. SWALLOW.'"

FLASHES FROM THE WIRES.

A protest by fish importers against the assessment of a duty on frozen fish amounting to 1 cent a pound, has been sustained by the Board of Appraisers. The dealers claimed that the proper rate is only three-quarters of a cent, and that the construction of the tariff law was upheld by the board.

At Montpelier, Vt., Charle J. Bell of Walden was nominated for Governor by the Republican State Convention yesterday.

A great deal of ammunition has disappeared from Carthagena and Gatling guns and field pieces have been stolen there. Rumors are current that another revolution may break out at any moment.

Rev. M. J. O'Connor, secretary to Mgr. Guidi, deceased apostolic delegate to the Philippines, has received a cablegram from the Vatican, recalling him to Rome, there to confer with Mgr. Merry Del Val, regarding the completion of the negotiations concerning the lands held by the religious brotherhoods in the islands.

Dr. Seymour T. Jarecki, a young physician, was killed today at his home in Denver. Two shots were fired. Apparently, he had been called to the kitchen door and assassinated. His wife was absent at the time. The murderer escaped. December 28, 1902, Dr. Jarecki, then county physician, was beaten almost to death in his office by an unknown assailant.

The action of the big insurance companies with headquarters in New York, and of some of the department store managers in warning employés that "playing the races" will mean discharge, has attracted the attention of Chicago business men. Without exception the course followed in the East is approved.

At Iowa Falls, Iowa, Rev. Charles Mayne of Nevada, Iowa, was shot yesterday by a burglar and will probably die. He was there attending the State Sunday-school convention and was the guest of W. H. Courtney.

The Baltic, the new steamer of the White Star line and the largest vessel afloat, sailed from Queenstown yesterday for New York on her maiden trip.

The Duchess of Valencay, who was Helen Morton, daughter of Levi P. Morton of New York before her marriage, was yesterday granted a divorce from the Duke of Valencay.

A summons for the third Philippine Catholic council in the history of the Philippine Islands, ordered by Mgr. Guidi, has been issued posthumously. It makes a final appeal to the followers of Father Aglihay, the native priest who has led a religious secessionist movement, to return to the mother church, threatening them otherwise with excommunication.

The legislative council for the Moro provinces has passed an act placing pearl fishing in the Sulu archipelago under government supervision. Licenses to fish for pearls will be granted only to vessels owned by citizens of the Philippines or the United States.

The French cruiser Judlen de la Graviere arrived at Port Au Prince, Hayti, yesterday. The stoning of the French and German ministers, incidentally, is asserted to have been closed by renewed formal apologies, which have been accepted by the French and German ministers. The captain of the cruiser paid a visit to President Nord.

Advices by steamer from Carthagena, Colombia, confirm the recent news that Gov. Escobar had all the members of the State Assembly arrested, says a New York Herald dispatch from Colon. The assemblymen recently expressed themselves in strong language against the administration, and Dr. Gastelbondo, Secretary of Public Instruction, has been repeatedly insulted.

At St. Joseph, Mo., at yesterday's session of the National Young People's Union, officers for the ensuing year were elected as follows: T. T. Lowman, Pittsburgh, president; Miss Rose Clark, Lincoln, Neb., recording secretary; John A. Crawford, St. Joseph, Mo., press secretary; F. R. McArthur, Newton, Kan., treasurer.

At Sewanee, Tenn., international interest attached to the commencement exercises of the University of the South today by reason of the presence of Baron Speck Von Sternberg, the German Ambassador to the United States. The Ambasador made the commencement address and received the honorary degree of doctor of civil law. Col. E. C. Gorgas, U.S.A., now in charge of the sanitation of the Panama Canal zone, and an alumni of the university, received the degree of doctor of science.

Mrs. May Roberman, wife of Moses Roberman, a wealthy fruit dealer of Madison, Wis., was found in a room at the Sherman House, Chicago, suffering from the effects of laudanum. She died a few hours later.

Lehigh Valley Railroad firemen have been notified through their Grievance Committee that a slight increase in wages has been granted. The advance applies only to men doing certain classes of work. The working time of others has been reduced.

Carey Williams, a negro, who killed Thursday McGee, white, at Scranton, in Williamsburg county, S. C., last February, was taken from a train at Scranton last night and lynched.

According to a report received at Constantinople from Serres, European Turkey, a Bulgarian band in the village of Djigorovo murdered a Greek notable, burned his family alive and disemboweled two of his servants.

Mrs. Grover Cleveland and her children arrived at their new summer home at North Sandwich, N. H., yesterday. Mrs. Cleveland said that the date of Mr. Cleveland's arrival was uncertain.

There was no tornado at New Boston Wednesday night, only a high wind, heavy rain and severe electrical storm; no serious damage being done.

It was announced yesterday that the American Smelting and Refining Company of Pueblo, Colo., will distribute $100,000 among its employés who have been with the company for the past two years. This is following out the profit-sharing system which was announced two years ago yesterday. The amount distributed will amount to 12½ per cent. of the total earnings of the men for the two years.

George Frederick Watts, painter and member of the Royal Academy, is dying of bronchitis at London.

The Kiel correspondent of the London Daily Mail says it is reliably stated that Emperor William announced to King Edward his intention of returning his British Majesty's visit early in August, on which occasion a large fleet will accompany the Emperor.

Rocksand, ridden by Maher, won the Princess of Wales Stakes of 10,000 sovereigns at the Newmarket first July meeting yesterday. Saltpetre was second, and William Rufus third.

Gen. Daniel Ortiz recently surrounded the State treasury in Carthagena and broke open the safe to obtain money for the soldiers, who had not been paid for a long time.

In compliance with her husband's wish as expressed in his will, the widow of Gustave Rix, a well-known New York builder and botanist, who died in 1902, has distributed in the Bronx Park Botanical Gardens half of the ashes of her late husband. The remainder will be sent to Germany, and scattered there according to instructions in the will.

Because he pasted advertising slips on United States half dollars, D. L. Phalen of Harvard, Ill., has been arrested and taken to Chicago. He admitted he affixed to the coins some slips, stating that if the money were brought to his store he would give its value in clothing. He was released on bonds.

At St. Louis, Edward J. Gildersleeve, Clifford K. Gildersleeve and Louis Tillman, ticket brokers, have been fined $250 each and costs by Judge Thayer in the Federal Circuit Court for contempt of court in selling World's Fair excursion tickets in violation of an injunction of the lower court. The proceedings were brought by the Illinois Central Railroad.

It is now generally admitted that Gen. Reyes has been elected President of Colombia, but there is no official confirmation.

A dispatch to the Chicago Tribune from Peoria, Ill., says that the Bradley Polytechnic Institute has received 1900 Angora goats from the South to be used on farms owned by the institute in the Bradley endowment. The goats were shipped to Mason, Fulton and Tazewell counties and will clear the brush from hundreds of acres preparatory to cultivation.

Through the accidental explosion of a rocket on board the cruiser Juno, one of the English vessels escorting the royal yacht bearing King Edward home from Kiel, two of the crew were killed. The Juno caught fire, but the flames were soon extinguished.

A Stradivarius violin once owned by Joseph Jean Bott, has been sold by his estate for $9000. It was once pawned for $4, and after eight years was found again while a well-known dealer was on trial charged with having stolen the instrument.

A great rush of applicants for positions in the new department of licenses, which has supervision of employment agencies, has caused new records to be hung up by the Municipal Civil Service Commission of New York. Sixteen inspectors are to be appointed, and there were exactly 2100 applicants. Five hundred went away discouraged, but the others took the examination, leaving 100 seekers for every job. The salary is $1500 a year.

At Chicago, George C. Milne of London, actor, former preacher and husband of Louise Jordan Milne, has filed answer in the proceedings begun last August when Mrs. Mary C. Wells, trustee of the $500,000 Jordan estate, sued Goerge M. Wells, administrator of the property. In his answer, Milne alleges that he has no interest in the property except that his wife is one of the heirs, and he asks that his name be eliminated from the proceedings.

At Elmira, N. Y., W. H. Owen, manager of the Western Union telegraph office in that city, and his wife, were found dead in their home yesterday. According to the police, the couple had been dead two days.

At St. Louis, Gutke and Kelly were committed to jail, in default of another bond, someone else to go their security instead of Butler.

The treatment of alcoholism by hypnotism, which began at Moscow in 1896 and has been tried at Ekaterinoslaff, Voronezh and other places since, has been inaugurated in St. Petersburg by R. Z. Bakoff, who investigated the results, and claims there have been 70 per cent. of radical cures for this system against 30 per cent. by other known cures.

The Prohibition editors have organized for the campaign by electing Clark of Indianapolis president. The convention programme closed last night with a mass meeting, at which addresses were made by National Chairman Stewart, John G. Wooley and others. Several hundred delegates left for St. Louis to visit the exposition.

TRAIN'S SON'S OMAHA SUIT.

OMAHA (Neb.) June 30.—[Exclusive Dispatch.] Elsie MacHenry Train, son of George Francis Train, came to Omaha today and arranged to commence suit for property claimed to be worth $20,000,000. The action will be to set aside a mortgage foreclosure by which Kountze Bros., New York and Omaha bankers, and Samuel I. Rogers, a pioneer Omaha merchant, secured title to 500 acres in the best part of Omaha. The land was bought by Train in 1885. His heirs claim that foreclosure proceedings were put through after Citizen Train was declared a lunatic, and no provisions were made for the protection of his property rights.

Mirror Sale
Great Midsummer Inventory Sale of Mirrors. Prices cut in two. Nothing reserved. They all go. Cheval, triplicate, bracket and hand mirrors, best French Plate. This eye-opening sale continues for 5 days only. Hold your breath and look at these prices:
25c Mirrors at 15c
50c Mirrors at 30c
$1.00 Mirrors at 65c
$2.00 Mirrors at $1.20
$3.00 Mirrors at $1.80
$8.00 Mirrors at $4.80

RUBBER GLOVES
This is our sale number so that we have also a special sale on Rubber Gloves. Bath Caps. A large stock of rubber gloves, the kind that are never sold regularly under $1.00. While they last 75c
BATH CAPS—FINE VALUES 50c

FOR PESTS
FLEANO, Worst thing that ever happened to fleas 25c
SURE DEATH to Ants, Funeral march for ants 25c
INSECT POWDER, More destructive than Shimose, lb. 35c
INSECT GUNS, Regular little 12 pounders 10c

SUNSHINE
What the people want
To see is low prices.
They want to see the
Plain figures and they
Want them to be low
Enough to bother
Looking at. They don't
Care about glittering
And pretty generalities
They will even turn
Aside from this
Stirring piece of
Verse by our staff
Poet to look for
Bargains. And we are
Glad they will. For
With eight of the
Brightest, biggest and
Busiest stores in this
Whole country we are
In a position to make
Their only wish be
That they needed more
Things. And we do it.

FREE
Hundreds are trying those free samples of PETERS MILK CHOCOLATE at store No. 3, Second and Spring. Have you? Made in Switzerland. It is a food confection. As nourishing as it is delicious to the palate. On sale at all Sun Stores. Package 10c and 20c.

Wrist Bag Sale
Tremendous Sale at Stores No. 3 and 4 will soon end. Your last chance at these surprising bargains:
$1.25 and $1.00 Wrist Bags for 75c
Fitted with card case and coin purse in tan, gray and black leathers—leather handles. Very stylish and up-to-date. Nothing else like them in town at the prices.
50c Wrist Bags 35c
75c Wrist Bags 50c
$1.75 and $1.50 Wrist Bags $1.00
$2.00 Wrist Bags $1.25

SUIT CASES $5.00
When you must have a suit case you will be glad to take anything presentable at $7.50 to $10.00. Why not buy one now? We are offering a splendid one of sole leather, canvas lined, for only $5.00

GOOD TO HAVE
Smoked Glasses 15c
Key Rings 10c
Tweezers 10c
Pocket Mirrors 10c
Ink and Library Paste 5c

8 Same Goods and Prices at Pasadena and Los Angeles. IF YOU SEE IT IN THE SUN IT'S LOW. The Sun Drug Co. Big Stores
No. 1—Corner Second and Broadway. No. 3—Corner Second and Spring.
No. 2—25 South Broadway. No. 4—Corner Sixth and Broadway.
No. 5—1588 Temple Street. Pasadena—Riverside—Redlands.

For the Summer.
Scotch Homespuns, English Serges, Light Weight Worsteds—all in exclusive patterns of highest quality. The price, like the clothes, will suit you.
SHIELDS & ORR,
MEN'S TAILORS.
211 West Second Street.

W. A. Innes, F. F. Merriman
Women's Oxfords
It is decidedly an oxford season. Have you noticed those new styles in our window? Innes oxfords cost no more than the ordinary sort. They are a little nicer, quite a little different and extremely stylish.
Innes Shoe Co.
258 South Broadway
231 West Third St.

Good Watches
Are worth careful attention. Should be cleaned regularly. Take yours for repairs to
J. ABRAMSON JEWELER AND SILVERSMITH
133 South Spring St.

RELIABLE DRUGS
Of every sort. Your prescription isn't filled with substitutes if put up by the
Off Drug Co. Formerly SALE & SON
214 S. Spring St.

Specialist For Men
No Pay Till Cured
All cures as lasting as life. Established 17 years.
Consultation Free
Anglo-American Doctors. 203½ SOUTH SPRING ST. Hours 9 to 12, 1 to 4, 7 to 8.

HYOMEI
Cures Catarrh.
Sold under absolute guarantee of cure or money refunded.
SUN DRUG CO.

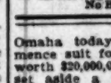
Opticians Earn $10 a Day. Optics taught by mail. Complete course and diploma, $5. Write the Otiso Optical Inst., 1060 Market St., San Francisco.

If you want the purest and best WINES ORDER FROM US.
EDWARD GERMAIN WINE CO.
307-309 Los Angeles. Cor. 4th St. Open evenings. No Dust. Tel. Main 918.

ANGELUS FLOUR Has No Equal.

Bond's Bread There's fame in the name that's on every loaf. Bond's is put through special process of mixing that makes it closer, finer and of better color and flavor than any other bread.
BOND'S BREAD is sold in more than a hundred groceries and bakeries in Los Angeles---5c and 10c loaves. If your dealer will not supply you get Bond's at either of our stores
211 North Spring or 419 South Broadway.

POLITICAL.

(Continued from Second Page.)

introduced Senator Moses E. Clapp as temporary presiding officer. Senator Clapp was received with an outburst of applause, and was frequently cheered. His reference to President Roosevelt brought forth an especially marked outburst of enthusiasm. Recess was then taken.

A conference of the leaders resulted in an agreement to adjourn until tomorrow morning, after the committees have been appointed.

LITTLE-FRICTION PLAN.

[BY THE ASSOCIATED PRESS—P.M.]

ST. PAUL, June 30.—The State Republican Convention held a short session today, and adjourned until 9 o'clock tomorrow morning. The leaders had been in conference since last evening trying to devise a plan whereby the numerous contests might be settled with as little friction as possible, and it was finally determined to allow Chairman Clapp to appoint a credentials committee of fifteen, seven members to represent the Dunn interests, seven the Collins adherents, and one the Eddy candidacy, and to adjourn the convention until this committee has acted. The committee will report tomorrow.

MICHIGAN CONVENTION.

WARNER FOR GOVERNOR SURE.

[BY THE ASSOCIATED PRESS—A.M.]

DETROIT, June 30.—With the nomination of Secretary of State Fred M. Warner for Governor conceded on every hand, the main issue was primary reform, when the Republican State Convention met here today. Congressman Edward L. Hamilton was elected temporary chairman. Congressman Hamilton, in the course of his address, said:

"It is a well-known lexal maxim, 'If you have no case, abuse the plaintiff's attorney.' Translated into politics, this means, 'if you have no principles, abuse the opposing candidate.' Some days ago the Governor of Mississippi is reported to have said: 'The issue this year is Roosevelt.' That suits us. We are ready to maintain the affirmative of that issue.

"In the three years since Theodore Roosevelt went into the White House to the sound of bells tolling for the death of McKinley, he has lived in a light compared with which the light which beats upon a throne is only a candle-light, and he has disclosed no weakness, and has given to this republic an administration of incorruptible integrity, sleepless vigilance and undaunted courage.

"During the Civil War some people went to Mr. Lincoln and asked him to remove Gen. Grant and he said: 'I can't spare Grant—he fights.' We can't spare Theodore Roosevelt; he fights, but he fights fair and he fights for the right."

THE TICKET.

[BY THE ASSOCIATED PRESS—P.M.]

DETROIT (Mich.) June 30.—The Republican State Convention today nominated the following ticket: Governor, Fred M. Warner of Farmington; Lieutenant-Governor, Alexander Maitland; State Treasurer, Frank P. Glazier; Secretary of State, George A. Prescott; Auditor-General, Dr. J. B. Bradley; Attorney-General, Charles A. Blair; Superintendent of Public Instruction, F. H. Kelly; member of State Board of Education, L. L. Wright; Land Commissioner, W. H. Ross.

The platform, which was very short, indorsed the platform adopted by the national convention at Chicago; indorses Roosevelt and Fairbanks, and expresses confidence in a memorable victory for the State ticket and "our fearless leader and typical Republican, Theodore Roosevelt."

The amendment to the resolutions prepared by Congressman William Alden Smith and Senator Simons, pledging the party to the nomination of Governor by direct vote, was defeated by a vote of 774 to 354.

AFTER YOU, DEAR DEMOCRATS.

POPULISTS PLAY WAITING GAME

[BY THE ASSOCIATED PRESS—A.M.]

DES MOINES (Iowa) June 30.—The State Populist Convention to select delegates to the national convention at Springfield, Ill., July 4, convened here today. Twenty-one delegates and twenty-one alternates were named, with instructions to vote for ex-Congressman Weller for Vice-President at the national convention. No State ticket was named.

Chairman Norman said: "Most of our people are waiting to see what the Democrats are going to do at St. Louis. If Bryan and Hearst are kicked out and the Tammany ring wins out, there will be a large following come into the Populist party. The action of the Democrats at St. Louis will influence, to a considerable extent, the action of the National Populist Convention at Springfield."

NOTICES OF CONTESTS.

WALSH RECEIVES REPORTS.

[BY THE ASSOCIATED PRESS—A.M.]

ST. LOUIS, June 30.—Notices of contests among delegates to the Democratic National Convention are beginning to reach Charles A. Walsh, secretary of the National Committee, at headquarters in this city. Up to today, contests in fourteen districts had been reported to him. The districts are the First to Sixth in Pennsylvania, the Twelfth and Fourteenth in Ohio, the three in the District of Columbia, the Tenth in Indiana, Second in Maine and Twenty-third in Illinois.

Rumors have reached the headquarters that the entire Illinois delegation is to be contested, but the only notice received so far is from the Twenty-third District.

KANSAS POPS FAVOR ALLEN.

DELEGATION TO SPRINGFIELD.

[BY THE ASSOCIATED PRESS—A.M.]

TOPEKA, June 30.—Secretary John Curran says 150 Kansas Populists will leave Kansas City Saturday evening over the Rock Island road for the national convention at Springfield, Ill. July 4, via St. Louis. The Kansas crowd favor a recess until after the Democrats take action at St. Louis. Kansas had 89 delegates, the largest number of any State. Curran has received word from Lincoln, Neb., that the Nebraska Populists favor W. V. Allen of that State for President and Thomas Watson of Georgia for Vice-President.

GROVER? NOT ON YOUR LIFE.

SENATOR DUBOIS SAYS PARKER.

[BY THE ASSOCIATED PRESS—P.M.]

ST. LOUIS, June 30.—Some Western delegates to the Democratic National Convention arrived today but aside from their individual opinions they had no knowledge of what was going to be done next week. Everything seems to await the arrival of the leaders.

Senator Dubois of Idaho came in tonight, and when asked what he thought of the Presidential outlook said he saw nothing but Parker.

"Whom will they nominate after they have beaten Parker?" he asked.

"Would it be Cleveland?" he continued. "Why, there is more than a third of the convention which will stay here until election before allowing the nomination of Cleveland. An attempt to nominate Cleveland would throw the convention into the hands of Bryan. The convention will nominate Parker because they have no other man to nominate."

Senator Dubois declared that he will get an anti-polygamy plank in the national platform. That will be his principal work while in St. Louis. He says would lose Utah, Idaho and Wyoming if that the Republicans feared they they declared against polygamy, but he claims that a strong declaration of that kind in the Democratic platform will carry these States for the Democratic party.

Former Senator George Turner of Washington came today with a small but earnest Vice-Presidential boom. The States of Idaho and Washington are instructed to vote for Mr. Turner for this position and the few delegates from that region are making a little stir about a Pacific Coast man for second place, pending the time when all interest in the convention will be swallowed up in the talk of the nominee for President and the platform.

Former Senator Frank J. Cannon of Utah says he will not bolt this convention. "Eight years ago I bolted the Republican convention in this very town and I have grown gray since that time trying to find proper political terminal facilities. Let them put anything they please in the platform and even nominate Grover Cleveland and I will watch the other fellows walk out if they want to, but none of it for me. I have had all I want."

Beside Cannon, there will be Senator Teller of Colorado and Senator DuBois of Idaho, former Senator Pettigrew of South Dakota and Charles A. Towne and Representative Lind of Minnesota as delegates to the coming convention, who bolted the National Republican convention held at St. Louis eight years ago.

Senator Jones, chairman of the Democratic National Committee, will arrive in St. Louis tomorrow.

AS JONES SEES IT.

BRYAN WILL ACCEPT PARKER.

[BY THE ASSOCIATED PRESS—P.M.]

PITTSBURGH, June 30.—"William J. Bryan will not bolt his party ticket if Judge Parker is nominated for President, I am confident." Declared Ex-Senator J. K. Jones, national Democratic chairman, in this city tonight, while en route to the St. Louis convention.

"As to what Mr. Bryan might do if Mr. Cleveland is nominated, I could not say, but I regard the nomination of Cleveland as little short of an impossible contingency.

"Outside of Judge Parker, Mr. Hearst will have the greatest number of instructed delegates. I regard Mr. Gorman as one of the strongest possibilities."

Jones does not think a bi-metallism plank will be inserted in the platform.

BESIEGE THE BANK.

Several Hundred People Draw Their Money from Illinois Institution Put in Hole by Cashier.

[BY THE ASSOCIATED PRESS—P.M.]

AURORA (Ill.) June 30.—Several hundred people today besieged the doors of the German National Bank, the cashier of which, by his own confession, is short $90,000 in his accounts.

For an hour there was no diminution of the crowd. Most of those clamoring for their money were women. Some carried babes in their arms, as they lined up for their turn at the paying teller's window. Huge stacks of gold, silver and currency were piled on the counters. A number of prominent citizens entered the bank during the rush and made large deposits. In three hours the run was apparently over. The directors said that $32,744, had been withdrawn.

The defaulter is a physical wreck. For three years he has borne the ceaseless strain of trying to hide the hole in the bank's reserve fund, while the hole had been growing deeper and broader. In his confession of the shortage, Cashier Payne attributes his downfall to "unfortunate speculation."

WARRANT FOR BUTLER.

St. Louis Politican in Court as Result of Confession of Grafter Butler to Folk.

[BY THE ASSOCIATED PRESS—A.M.]

ST. LOUIS, June 30.—Col. Edward Butler, a prominent local politician, came into court this afternoon in answer to a bench warrent charging him with bribing a witness. He was released on a bond of $10,000, with John J. O'Brien as surety.

The warrant was issued this afternoon by Judge Taylor at the request of Circuit Attorney Folk, as the result, it is believed, of recent disclosures made to the grand jury by Charles F. Kelly and Charles Gutke, formed members of the House of Delegates, convicted of bribery.

The grand jury had returned an indictment against Butler early in the day, but it was not turned into court until some time later, when the bench warrant was issued.

The witness whom Butler is suposed to have bribed is Charles F. Kelly, former speaker of the House of Delegates, who, Charles Gutke told Circuit Attorney Folk, in his confession, was paid $50,000 to go to Europe at a critical time in the boodle developments here, when his testimony would have involved men "higher up."

Butler, who was on the bonds of Gutke and Kelly, has surrendered them and announced that he will also withdraw from the bonds of the other former delegates already convicted or awaiting trial on the charge of bribery.

The new indictment against Butler is brought under a section of the revised statutes of Missouri which provide that any person who may directly or indirectly induce a person to absent himself, avoid any legal process or to withhold his evidence in any case wherein there is a prosecution for felony, shall be guilty of a felony.

Edward Butler was recently acquitted on a charge of bribery by a jury at Fulton, Mo., where the case was tried on a change of venue. He was convicted on a similar charge at a former trial at Columbia, Mo., but a decision by the Supreme Court, to which the case had been appealed, freed him.

MASONIC OATH NO BARRIER.

Courts Have the Power to Compel Testimony Despite Secret Society Vows.

[BY DIRECT WIRE TO THE TIMES.]

GLENS FALLS (N. Y.) June 30.—[Exclusive Dispatch.] That the Masonic oath is no bar to revealing information desired in court proceedings was today decided by the Appellate division of the Supreme Court, Third Department, on appeal from the order of Surrogate Jenkins, in this county, imposing a fine of $100 and imprisonment on President Eugene L. Ashley of the Hudson River Power Company until he had purged himself of contempt in refusing to disclose the information which he testified he possessed concerning the William Van Rensselaer estate, in which the William Moore estate is interested.

The proceedings were brought by H. P. King, executor of the Moore estate. Ashley was at one time Moore's attorney, and refused to answer, on the ground that he had secured the desired information from the confidential relations of his client, and in addition, he had taken the Masonic oath not to reveal them.

PHONETIC SPELLING.

Question of Supporting Movement for Its General Adoption Put Off Until Next Year.

[BY THE ASSOCIATED PRESS—A.M.]

ST. LOUIS, June 30.—W. P. Maxwell, Superintendent of Instruction of New York City, was today elected president of the National Educational Association for next year. The other officers elected include H. H. Swayen, Montana, and H. A. Mathews, Arizona, vice-presidents, and A. W. Crabtree, Nebraska, treasurer.

The recommendation was unanimously adopted that Alaska, Porto Rico, Hawaii and the Philippine Islands be granted representation in the association, and directors were elected.

The report of Treasurer Rhodes of Kentucky, which shows total receipts during the past year of $81,000 and total disbursements of $77,000, was approved, as was also the annual report of the board of trustees. The convention then adjourned. The selection of a place for holding the next convention was left to the new board of directors.

The question of supporting a movement for the general adoption of phonetic spelling will not come up before next year's convention of the National Educational Association. The matter was to have been considered by the association in convention here, but has been laid over another year.

At today's session Samuel L. Lindsay, Commissioner of Education, San Juan, Porto Rico, talked on "Education in Porto Rico," and told of the advancement of educational methods in that island in accordance with American standards, notwithstanding many obstacles. J. J. Sheppard of New York and Rear-Admiral Carper delivered addresses. The next speech on the programme was by Booker T. Washington. President Cook introduced Mr. Washington, who was greeted with resounding applause.

NO REBATE OF DUTY ON COKE.

NEW YORK, June 30.—Upon an old protest filed by a firm doing business in Los Angeles, Cal., the Board of General Appraisers has ruled as to whether coke should have the benefit of rebate of duty the same as coal under the emergency act of January 15, 1903. The opinion is in the negative, and concludes that coal and coke are distinctive commodities and that Congress did not provide for rebate of duties on coke in the emergency act. The question arose over a protest against the assessment of duty, under the Dingley tariff, at the rate of 20 per cent. on a cargo of coke. The importers claimed full rebate of duties, under the provision of the act.

Senator W. A. Clark of Montana and A. J. de Oliviera Sampaio, naval attaché of Brazil at Tokio, who is en route to his post, were passengers on the steamship Teutonic, which arrived yesterday from Liverpool. Senator Clark went abroad in April for his health, which, he says, has been greatly benefited.

High-class Carriage Repairing.
Painting, trimming. Headquarters for rubber tires. Parrot Carriage Mfg. Co., 16th & Main.

Special Train Night of July 4,
Will leave Los Angeles at 10:45, via the Santa Fe, for Pasadena and San Bernardino, making all stops.

Things You'll Need The 4th.
Two more business days before the Fourth. Of course you are not going to let the Great National Holiday find you unprepared.
It would be almost an act of treason not to have a new hat to wear at the beach. And we believe we have just the style that will strike your fancy. Anyway we would be glad to show you some of the newest Summer hat styles.
Right now is the best time to select your bathing suit or the new shirt you are figuring on buying.
Some other fixings you may need—
4th of July Hosiery
4th of July Underwear
4th of July Neckwear
EITHER STORE.
F. B. Silverwood
221 S. Spring St.
Cor Broadway and Sixth.

TODAY
And every day is Bargain Day at
Nordlinger's
109 South Spring St.
We move about Sept. 1st.

The Broadway Department Store
BROADWAY COR. FOURTH LOS ANGELES, ARTHUR LETTS PROPRIETOR
BARGAIN FRIDAY
REMNANT DAY No. 238 ODDS & ENDS

The Aftermath of Stock Taking
Remnants and Short Lines That We Knew Not Of
Every housewife knows that in house-cleaning time she always finds articles that she had forgotten were in existence; it's just so in store keeping. When a stock is inventoried short lines and broken assortments that in the bustle and hurry of busy times have been set aside are unearthed and brought to light. For Bargain-Friday we offer numerous remnants and forgotten lines that should have been forced out before stock taking but as they were inventoried at considerable below cost, they will now be sold at even lower prices than we would have named prior to our semi-annual inventory. Weigh carefully every article featured in this advertisement, and remember that the very best things are consigned to our aisle tables and find no newspaper publicity. The choicest trade plums on Bargain-Friday are plucked early in the day, so time your shopping accordingly.

$5.00 Dress Hats $2.48
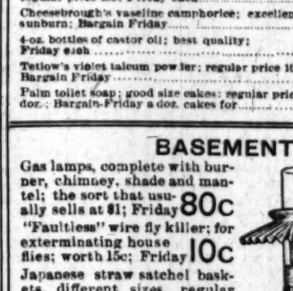
A collection of dress hats that are somewhat mussed and slightly soiled; all sorts, colors and shapes; trimmings of fine flowers and foliage; values up to $5.00. Bargain Friday, each, 2.48.
WOMEN'S TAILOR MADE HATS—On the street hat and shirt waist order; simply trimmed with velvet ribbons, quills, buttons, leather belts, etc.; nobby styles; values up to $5.00; Friday, each .. $2.48
POKE BONNETS—For children; untrimmed; made from good lace braid in pink, blue and ecru; good 75c values; Friday, each. 39c
Excellent untrimmed hat shapes, made from good straw; models; original prices up to 98c; Friday, each 29c
Damaged hat shapes; various colors and models; made from good straw; original prices up to $1.98; Bargain-Friday, each 49c

Women's and Misses' $1.98 Bathing Suits $1.48
Bathing suits made from good quality stockinet in blue, red and black; two-piece styles; trimmed in white braid; sizes for women, misses and children; worth $1.98. Friday, each, $1.48.
Colored sateen skirts, made from extra quality mercerized cloth; two specially attractive styles; full cut, double stitched seams; regular prices $1.69 and $1.75; Bargain-Friday, each $1.15
Children's dresses; made from good Galatea cloth; sailor blouse styles; these come in pretty striped trimmed in plain materials and narrow white braid; worth $2.25; Bargain-Friday, each $1.48

A Choice Lot of Women's Suits Original Prices Up to $16.48 ... $8.48

Friday we offer a small lot of women's suits that we ought to have cleaned up before stock taking. They are thoroughly up-to-date and well tailored; there is a variety of styles and colors to select from; original prices up to $16.48. Friday, choice, $8.48.
WALKING SKIRTS—Made from gray Meltons and fancy mixtures; fair assortment of styles; good serviceable garments worth $2.98. Friday, each $1.48
WASH SKIRTS—Of white duck with colored and black polkadots; trimmed in straps; some with blue grounds and white polkadots trimmed with bands and fancy braids; regular $1.25 values; Friday, each 98c

$30 Pongee Coats $17.48
Long pongee coats; others of cloth of gold; some piped with red, others lace trimmed; stylish and attractive models; cut full length; worth up to $30.00; Friday, each, $17.48.
LIGHT WEIGHT JACKETS—Made from black cheviot; short lengths; nobby styles; well lined and finished and nicely trimmed; values up to $7.98. Friday, each $5.48

98c Black Lawn Waists 49c
Odd lots of fine black lawn waists made from sheer materials in variety of pretty styles; tucked and embroidery trimmed; not all sizes in any one style, but a good assortment of sizes in the lot; original prices 69c, 75c and 98c. Friday, each, 49c.

Women's 75c Silk Belts 49c
Women's black silk girdles in the latest styles; also crush leather belts in black, brown and tan; a choice Bargain Friday from our stock of regular 69c and 75c belts for 49c.

35c Shell Back Combs 19c
Large size back combs; plain heavy top hand finished teeth; shell effects only; regular price 35c; Friday each, 19c.

25c Shirt Waist Sets 10c
Three-piece shirt waist sets of plain and carved pearl; also military waist sets in gilt, gunmetal and oxidized effects; a few sets of turquoise and colored stones; all regular 25c values; Friday per set 10c.

Drug Department Specials
Hair brushes, pure bristles and solid backs; regular price 25c; Friday each 19c
Celluloid dressing combs; half fine and coarse teeth; regular price 25c; Friday each 19c
Cheesebrough's vaseline camphorice; excellent for sunburn; Bargain Friday 9c
4-oz. bottles of castor oil; best quality; Friday each 8c
Tetlow's violet talcum powder; regular price 10c; Bargain Friday 5c
Palm toilet soap; good size cakes; regular price 25c a doz.; Bargain-Friday a doz. cakes for 15c

50 Corsets 39c
AND GOOD ONES TOO
A special line of corsets for Friday's selling; fair assortment of sizes in various makes and models; all regular 50c values; Friday per pair 39c.
Bustles—made of steel wire; good shapes and sizes; practical, cool and unbreakable; regular 25c values; Friday each 5c
Children's Waists—the knit kind; excellently made; also corded waists, made from jean and drilling; worth 25c; Friday in the corset department each 19c

High Quality Petticoats Worth Up to $2.48... $1.25
Friday we offer ten dozen high grade white petticoats, made from long cloth and trimmed in fine laces; extra wide cut; with under flounce and dust ruffle; regular values $1.98, $2.25 and $2.48; Friday, each $1.25.
Muslin Gowns—splendidly made from fine grade soft finished materials; with embroidery and lace trimmed yoke; full cut; generous sizes; many of them worth $1; Friday ea. 75c

Drapery Department Specials
From the Third Floor.
Nottingham lace curtains; three yards long, full width; very pretty patterns; worth up to $1.50; Friday, per pair 98
Travelers' samples of fine lace curtains; full width; lengths from 1¼ to 3 yards; full curtains of the same quality as the samples are worth up to $4.00 a pair; only a small lot of them; your choice while they last, Friday, each 25
Travelers' samples of heavy wool ingrain carpet; yard square; worth 85c a yard; good patterns; excellent colors; Friday, each 39
Remnants of Japanese floor matting; qualities worth 25c and 30c a yard; lengths from 1 to 10 yds; Friday per yard 15
Remnants of tapestry, denim, burlap, fancy ticking, silkoline, curtain swiss; good length; priced at ⅓ to ½ below regular; Friday, on a bargain table in the third floor.
Silkoline remnants; short lengths; good patterns; qualities worth 10c and 12½c a yard; Friday per yard 3
Brass extension rods; fancy ends and brackets; worth 15c; Friday each 9
Good wool rug fringe; all colors regular price 10c; Bargain Friday, per yard 5
Feather pillows; 3-pound weight; fancy striped covers; suitable for camp or beach use; worth 65c; Friday, each 48

BASEMENT BARGAINS
Gas lamps, complete with burner, chimney, shade and mantel; the sort that usually sells at $1; Friday 80c

"Faultless" wire fly killer; for exterminating house flies; worth 15c; Friday 10c
Japanese straw satchel baskets, different sizes, regular values up to 39c; Friday, each 19c
Extension hard wood screens; can be adjusted to fit any window; cheap at 25c; Friday each 19c
Mail boxes of Japanned iron, with wire for holding papers; worth 75c; Friday each 59c
Slop pails, 12 quart size of Japanned tin; worth 50c; Friday each 40c
Blueing and washing ammonia in pint bottles; rarely sold for less than 5c and frequently retailed for 10c; Bargain Friday per bottle 3c

FLAGS FOR THE FOURTH OF JULY
Printed muslin flags; size 2x3 inches good sticks; sale price per doz. 2½c
Fast color cotton bunting flags, size 5 x 8 feet; sale price $2.98
Muslin flags; well printed; size 14 by 24 inches; sale price per doz. 50c
Lanterns for Fourth of July decorations, 10-inch size; sale price, per doz. 50c
All sizes in muslin and wool bunting; flags at special prices. Flags are now located in the center of the main cross aisle.
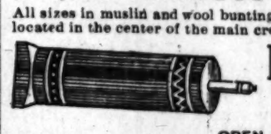
FIRE WORKS DEPOT
329 West Fourth Street
Two Doors from Corner of Hill
OPEN EVENINGS

4-Yard Silk Waist Patterns Worth Up to $1.25 Yard ..... $2.40 each
Waist patterns of black silk; taffetas, peau de soies, satin duchesse, corded taffetas and plain Habutai; widths from 20 to 27 inches; lengths of 4 yards; all silk material, worth up to $1.25 a yard. Bargain Friday per length $2.40.
89c Yard Wide Taffeta Silk 59c
36-inch all silk taffeta in black and navy blue; excellent for drop skirt ruffles and lining; regular price 89c; Bargain Friday, per yard, 59c.
4 1-2 Yard Black Skirt Patterns Worth up to 85c Yard $1.88 each
4½-yard skirt patterns of all wool black cheviot, granite cloth, mohair whipcords and serges; materials varying from 38 to 44 inches wide; worth from 69c to 85c per yard; Friday, per length, $1.88.
65c All Wool Waistings 19c Yard.
200 remnants of all wool waistings, such as corded batiste, Scotch flannel, tricot flannels, albatross, etc.; lengths from 2 to 4 yards; excellent values at 65c; Bargain Friday per yd. 19c.
Remnants of 25c Lining 5c Yard.
Remnants of 36-inch percaline; all colors, as well as black and white; good lengths; values up to 25c; Friday per yd. 5c.
Remnants of 36-inch glass cloth; good range of colors, including black and white; regular 16c value; Friday, per yard 6¾c
36-inch skirting moreen; colors only; a limited quantity; good values at 35c; Friday while they last per yard 10

Women's $1.75 Oxfords, - - - $1.25
Women's Oxfords, made of dongola kid with hand-turned soles, coin toes, patent leather tips, concave or military heels, $1.75 values; Friday, per pair, $1.25.
SLIPPERS—For women, made from soft kid with straps and bow over instep; stylish, comfortable lasts; thoroughly reliable in every detail; all sizes; $1.50 values; Friday, per pair $1.00
SLIPPERS—For girls, some of bright patent leather, others of dongola kid three straps over instep with hand turned soles; sizes 8½ to 2; $1.25 value; Friday, per pair 95c
MEN'S $1.25 STRAW HATS 19c

Odd lines of men's straw hats; good seasonable styles; fair assortment of sizes; $1.25 values; Friday each 19c.
Men's straw hats, new shapes; values up to $1.50; Friday each 45c
Boys' hats, both straw and crash, values up to 25c; Friday each 10c
Beach hats of Madagascar straw good wide brim; sizes for men, women and children; worth 25c; Friday each 9c
Children's straw sailors, plain and fancy colors; worth up to $1.50; Friday each 69c

Men's Patent Leather Shoes Good $3.00 Values for $1.95

Men's shoes made from bright patent coltskin, lace or button style, straight or swing lasts, welted soles, plenty of sizes, actual $3.00 values; Bargain Friday, per pair, $1.95.
MEN'S SHOES—made from good gondola kid, half double extension soles, round capped toes and comfortable lasts, $2.50 vals. Friday, per pair $1.75
CANVAS LEGGINGS—for men or women; tan color or gray; lace or button style; values up to $1.00. Friday, per pair 50c
CANVAS SHOES—for men, medium weight extension soles, stylish lasts, good for street or outing wear $1.50 values; Friday, per pair $1.25
CANVAS SHOES—for boys; good solid leather soles; round capped toes; sizes 11½ to 5½; worth $1.25; Friday, per pair 98c

POLITICAL.

EPUBLICANS FIX DATES.

unty Committee Arranges for Convention.

ms Detailed for Holding of the Primaries.

Nominate Assemblymen, Senators, Supervisors.

tes for the coming convention and ary elections were fixed yesterday meeting of the Republican County ral Committee.

petition to the Supervisors was n, in accordance with the require- s of law, asking that the Repub- party be allowed to participate e primary elections. The appor- ment was also made, showing that will be 706 delegates at the county ention, which will meet in Haz- Pavilion Tuesday, August 16, at m.

officers to be nominated by the us conventions are two State Sen- , one from the Thirty-fifth Dis- which includes the district d Pomona and Covina; also Long h, Downey, Whittier, etc., and hirty-seventh, which takes in the d and Third wards. There are Assemblymen and three super- s to be nominated.

primary elections for the choos- of delegates will be held in Los les and in Pasadena, August 9. caucuses will be held in the two August 3 at 8 p.m.; in the country st 6.

the city and in Pasadena, Assem- District conventions will be held t 6 at 2 p.m. to nominate dele- to the State convention to be on at the primaries August 9. Assembly District conventions be held at the following places: seventh, courtroom of City Hall, lena, six delegates to be chosen; enth, No. 2154 East First street, delegates; Seventieth, Longheed Hoover and Twenty-third, four Seventy-first, Masonic Hall, and Thirtieth streets, eight dele- Seventy-second, Driving Club No. 1562 West Pico street, delegates; Seventy-third, No. 103 Ninth street, nine delegates; ty-fourth, No. 2209 Downey ave- six delegates; Seventy-fifth, Re- an League rooms, eleven dele-

n the county convention meets, ountry delegates will meet and their delegates to the State con- n.

BARD CLUB.

ORMING IN SANTA ANA.

AL CORRESPONDENCE OF THE TIMES.)

TA ANA, June 30.—An active nent for the formation of a Bard which has as its object the re- Hon. Thomas A. Bard to the d States Senate, was commenced today with the circulation of pe- calling for the support of all s favorable to his cause. Promi- business men and citizens are signing the circulars. A meet- ill be held at an early date and organization made. Sentiment s generally very pronounced in favor, and the movement to o his support meets with hearty al from the best citizens. It is d to extend the organization of lubs to other towns in the county e.

first part of the call circulated dopted from the document circu- in Los Angeles at the formation rd clubs, and the following is

wish to call the especial atten- the citrus-fruit growers and producers of the Santa Ana Val- the position taken by Senator n his brave and consistent stand any reciprocity treaties that operate to deprive these indus- the benefits of a protective tar- ch are vital to their maintenance ccess."

HRISTIAN CITIZENSHIP.

DORSES SENATOR BARD.

H. A. Reid of the Pasadena of Christian Citizenship Litera- has away at the time the Pasa- ard Club was formally organ- Yesterday he addressed a letter J. H. Merriam and associates club, in which he says:

ad with interest and satisfaction a Bard Club in Pasadena. In ly days of our republic the office ed States Senator was regarded arduous public trust, calling for ercise of the high virtues of sm, personal integrity, a broad anly view of general public in- is distinguished from purely lo- ectional or class interests, willingness to make some to serve the public. But under stress of the mer- spirit and gross com- ism of the times, this great of- frequently (in some States) arketed as a bargain-counter some man who wants it and easy lot of ready money to buy

tor Bard rebukes and resents l tendency. He is a Christian an, patriotic statesman and a servant of unswerving honor, and clean hands.

ped to make the Republican worked and voted for Free- 1856, and stumped and edited oln and Grant in the years fol- When such a man as Bard osevelt) lead the ticket, it hat the corrupt party machine n; that we have the men who measure of the best traditions ation, and the best ideas of the Republican party.

nt to be enrolled and counted d soul with the Bard men." trong indorsement of the char- d abilities of Senator Bard will ciated by both the friends of inal gentleman and scholar, St. and the supporters of Senator whose ability and character ver has been any question.

THREE HUNDRED.

ARD CLUB GROWING.

mittee of two was appointed cent meeting of Pasadena Bard ans for the purpose of securing es to the club membership roll. mittee has circulated the en- blanks but two days, and the numbers over 300. The asser- made by anti-Bard Republi- hat not 100 signatures could be n Pasadena as favoring the re- Senator Bard to the United enate. The committee is san- swelling the membership roll proportions by the time the eting of the club is held, as tically two days have been the work of securing members.

Ratification Meeting.

e audience gathered at Scott's Central avenue last night to Roosevelt Central Republican its ratification of the Repub- esidential nominees. This is the colored campaign club, and it was full of enthusiasm. Ex.-Gov. J. J. Gosper was the principal speaker. W. E. Easton, president of the club, presided. Resolutions were passed pledging the support of the club to the Republican ticket.

GOSPEL LASSIE BETWEEN 'EM.

NEARLY A FIST FIGHT IN A RELIGIOUS MEETING.

Long, Lean, Solemn Man and Dirty Individual Weeping Foam Misunderstand Each Other. "Damn Fools Advice" Finally Goes a Long Way With the Hobo.

A fist fight in a gospel meeting with a gospel lassie holding one man's hat, nearly took place at a Volunteer's meeting on First street last night.

Muscular Christianity and a "damn fool's advice" was applied to a per'fec' gentleman.

He was a hobo so filthy he was impressive. He bjected to the meeting because there was no one there, he said, who was his social equal; it hurt his feelings. It may be mentioned, incidentally, that he was so full of beer he wept foam.

He got along pretty well until he attempted, out of the kindness of his heart, to explain to a long, lean, "unshaven individual how it could be proven that he (the long, lean man) wasn't a gentleman.

The exhorting was going at top speed at the time, and the dirty man was standing in the rear of the hall. On one side was a boy who held his mouth gaping wide open, and once in a while came to with a start and chewed an imaginary cud. On the other was the long, lean solemn individual.

The dirty man punched him in the ribs by way of introduction; the light of eloquence dilated his eye.

"Now," he says, "I'll show you how 'tis you ain't a genleman like me."

"You take a damn fool's advice and close your face," said the long man, sourly, and in a voice low enough not to disturb the singing.

But the dirty man was aglow with his fascinating subject.

He threw his hat dramatically on the floor. "Now," he said, you might do that, too, but that wouldn't make you no gentleman.

"Now, I'll tell you why. First, you can't take somethin' out of nothing, is that right?

"Second, throw three nothings in the air, and what comes down?

"And, now——"

"You give me any moreof your lip and I'll beat your block off," said the man he was laboring with.

A gospel lassie hurried down from the platform. She was frightened, but stepped between them.

The lean man accomplished a long, overhead reach over her head, to keep a grip on the hobo, saying, grimly, "Jus' step out of the way, lady."

"Don't fight in the house of God," pleaded the lassie.

"We're goin' outside," said the long man significantly.

The hobo looked unhappy, but if he had to get his face broken, he determined to make an impressive exit.

He leaned over and picked up his sloppy old hat, carefully brushing it off with his coat sleeve, and handing it sadly to the girl. "Lady," he said, "jus' kindly hold my hat."

The long man dragged him out on the sidewalk and scuffling and shuffling along First street, with a crowd bursting out of the meeting and accumulating from the gutters to see the execution.

At the corner of the building the dirty man drew himself up with dignity. "I insis' on getting my hat," he said.

"Where's your hat?" inquired his captor.

He said it was back in the meeting, so he was allowed to sneak back, while the long man waited for him grimly.

Inside, the gospel lassie reproached him and the dirty man got very dignified and gave back the gospel sheet which he took from her for the purpose, and bade farewell, formally, to Christianity.

His cue was to leave—an outcast forever—but the idea of the man outside made him uneasy, so he kept on saying farewell and peeking out of the crack of the door, until the man of wrath outside finally got tired waiting and went away.

Then he ventured out and told the crowd how he had never been appreciated all his life. It was so sad that it made him weep copiously.

STAGE KISS GREAT ECHO.

Senior A's of High School do "Lady Elizabeth."

Amateur Talent Dramatic in Wondrous Display.

Young America Doesn't Take Play Seriously.

The play was the thing yesterday afternoon at Mason Operahouse, when the Senior A's of the Los Angeles High School celebrated their class day.

With the audacity of youth they had selected a beautiful, but tragic drama, which actually held the interest of the audience for nearly four solid hours, much of this interest attaching to the

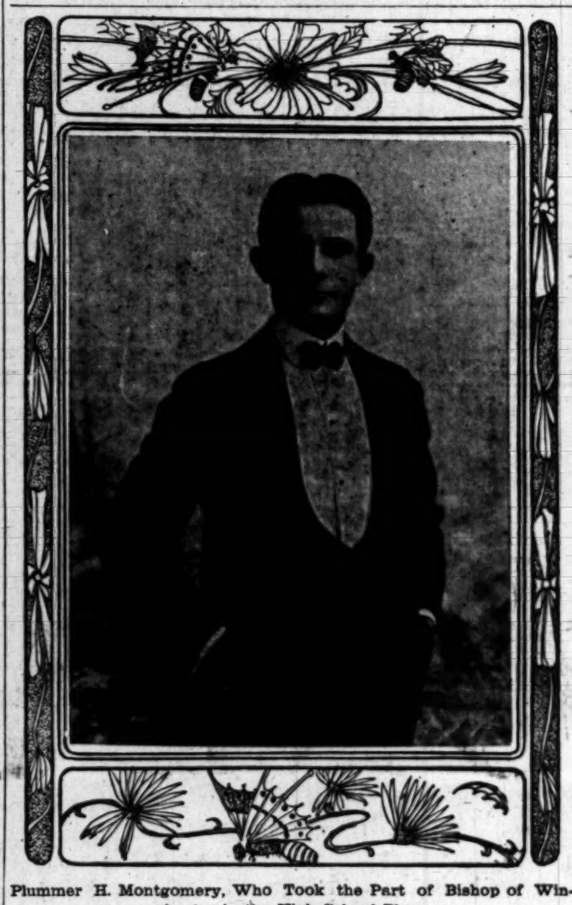

Plummer H. Montgomery, Who Took the Part of Bishop of Winchester in the High School Play.

star performance of "Lady Elizabeth," the title role, in which Miss Edna Barnes displayed indications of real dramatic power.

The scene in the tower where the chamber seems to her overwrought imagination to be peopled with its former victims, Lady Jane Gray, and her own ill-starred moltier, Ann Boiyn, was a severe test for an amateur actress, especially with a jolly, rollicking audience of boys and girls ready to ring the change from the sublime to ridiculous in an instant.

Many such changes were rung during the progress of the play, and a most affecting scene was punctuated by the popping of a balloon in mid air, said balloon being one of a number sent up by the ubiquitous Senior B's, who were seated in front and who did not suffer things to lag for a single moment. The love scenes especially were their dear delight, and the joy of a stage kiss was echoed in mocking chuckles, throughout the house.

Miss Mamie Hutton, as Queen Mary, was also a drawing card, and invested the part with a real royal presence from the first scene, where she holds her court to the miserable death that she dies.

Isabel Markham, the coquettish beauty and friend of Elizabeth, was given with happy spontaneity by Miss Hazel A. Newsom, and her lover, the ridiculous Sir John Harrington, was a touch of comedy presented by Ben Norton.

Melrowe Martin, in the character of Sir Edward Courtenay, lived up to his role of lover and gentle knight, and the selection of Plummer H. Montgomery to sustain the part of Gardnier, Bishop of Winchester and High Lord Chancelor of the realm, was a happy one, as his clear cut features and sober mein lent themselves rarely to the priestly habiliments.

Harold Menardi was the Spanish envoy, so frequently in evidence; Miss J. Marie Preston, the imperious Duchess of Norfolk, and Miss Agnes G. Barnwell was the jolly little daughter of the warden of the tower, who played the go-between for the imprisoned lovers.

The other characters were Earl of Sussex (Lord High Chamberlain,) which was given with spirit by Will R. Henderson; Sir John Bridges (lieutenent of the tower,) by Neil Christopher; Sir Thomas Wyatt, by Stuart Ingram; Parry, (Cofferer to Lady Elizabeth,) by Levin S. Deats, and Rutter (a tower warden,) by Authur Spring.

Besides these there were maids of honor, queen's women, ladies of the court, nobles, citizens, yeoman of the guard, retainers, warders, etc., all part of the pretty pageant of the play, and it will be many moons ere the Mason Operahouse will see such another crowd of bright-faced young people for an audience, with quips and jokes and echoes of class songs sung at every interval, with colors and pennants in evidence and with the spirit of holiday fun possessing them.

The music was furnished by the High School orchestra and the play was prefaced by a brief address by the senior A class, President Kelso R. Glover, Miss Lucy Howell was the accompanist for the senior A class songs, which were given with a swing by the class in the costumes of the play.

The play was managed by Miss Marian G. Hards, and much of its success was due to the hard work of Neil Christopher, and the other young men of the Property Committee, and to the local houses, Niles-Pease and others who furnished stage properties.

The commencement exercises, which includes the awarding of diplomas to the class of "winter '04" and "summer '04," will be given this evening at Hazard's Pavilion. The following programme will be rendered:

Music, Los Angeles High School Orchestra; address, David Starr Jordan, president Stanford University; cornet solo, (J. Hartmann,) Harold Menardi, summer '04; oration, "The Panama Canal and Its Influence on the Future of the United States," Lynn Darrow, winter '04; vocal solo, recitative and air from opera "Irene," (Gounod) August J. Martz, winter '04, accompanist, Agnes Barnwell; essay, "The Glad Joy of Living and Working the While," Edith Walters, summer '04; presentation of class, W. H. Housh, principal Los Angeles High School; conferring of diplomas, J. B. Monlux, deputy superintendent; distribution of flowers, winter class, '05.

TEETH OF CHILDREN

Few mothers know how vitally important is the care of a child's first teeth. The beauty of the permanent set depends almost entirely upon it.

SOZODONT TOOTH POWDER

used with SOZODONT Liquid, prevents accumulation of tartar, yet being free from grit does not scratch the enamel. Do not experiment on baby's teeth. Insist on SOZODONT.

3 FORMS: LIQUID, POWDER, PASTE.

CAMBRIC-SCTREET SCHOOL.

PUPILS ENTERTAIN.

Promotion exercises of the A eighth class of the Cambria-street school were held Wednesday afternoon. Among the items of the programme were a piano duet by Henry and Ernest Rivers, a piano solo by Ruth Hutchinson, a violin solo by Ruth Morris, a piano solo by Ella Rutherford, a guitar and mandolin duet by Leon Spinks and Weston Wilson, a piano solo by Flora Coonemiller, a piano duet by Sheda Lowman and Verna Marshall, and the presentation of a flag to the school by Ruth Morris. The class presented its teacher with a fine brooch.

FIRST GRADUATES OFF THE HILL.

COMMENCEMENT OF COMMERCIAL HIGH LAST NIGHT.

Well-programmed Exercises at Simpson Auditorium Largely Attended — Double Graduation for One Girl—Various Features of the School's Closing Ceremonies.

Commercial High School commencement, at Simpson Auditorium last evening, attracted an audience of no less size than all the better seating capacity of the building. You couldn't get a seat at all on the lower floor, and in the balcony the best ones were all taken.

Upon the platform were banked the rows of white-gowned girls and black-coated young men, with the front of the rostrum heavy with flowers. The exercises covered a modest length of time, and the orations and addresses had the great merit of shortness, and a "boiled-down" effect of terseness and pithy subject matter.

The Commercial High School chorus opened the evening's programme, singing Schnecker's "June," under the direction of Mrs. Gertrude Parsons. The singers were heartily applauded.

Miss Inez Jones of the winter class of 1904, followed with an oration on the Louisiana Purchase Exposition. Miss oJnes treated this timely subject with discretion and meritorious comment upon history and current events, as they bear upon the great fair.

Manfred Meyberg of the summer class then delivered a well-written oration upon "The Responsibilities of Citizenship." Maynard Parker played as violin solos an andante from Vieuxtemps Second Concerto and Sarasate's "Spanish Dance."

One of the best of the evening's addresses was that offered by Miss Grace Sutherland, who chose as her subject the eminently practical one of civil service in municipalities. Miss Sutherland dilated upon aldermanic honesty, and showed in concise manner the actual money value of an effective working system of civil service to any municipality.

The valedictory was given by Mendel Silberberg. Silberberg, with due patriotism, chose to dilate upon the resources of California, showed her wonderful growth through the past half century, and painted a glowing picture of days that are to come.

Miss Frances Burrows was especially distinguished, as this was her second graduation ceremony in two days. Night before last Miss Burrows was honored as the only graduating pupil of the Los Angeles Conservatory of Music, and last evening she received her diploma from the Commercial High School. Her musical offering was the same on both occasions—Liszt's sixth rhapsody.

L. C. Gates followed Miss Burrows's solo with a terse address upon the value of education, and especially the side which tends to the practical. He was warmly applauded, and after the presentation of the class by vice-principal B. H. Donnell, diplomas were given by M. C. Bettinger, assistant superintendent of schools.

The evening was concluded with the chorus singing of Gilchrist's "Norse Lullaby," and the distribution of the many flowers, done by the senior B girls.

The members of the winter class are Cora Adams, Pauline Brodrero, Leland Bowers, C. C. Buffett, Carl Buratti, Frances Burrows, Julia Fanta, Frank Harlow, Hazel Jones, Inez Jones, Georgia Lake, Melrowe Martin, Charles H. Richards, Mendel Silberberg, Rose Schweitzer, Hattie White and Henry Wacker.

The summer class consists of Justin Brocksieper, Rosalea Boden, Joe Bronson, Clara Clark, Helen Dunlap, Ernestine Fleur, Charles Groshong, John Goodwin, Mamie Henck, James Hollerran, Irene Herskovits, Ella Johnson, Rollin Kerns, Myra Knoch, John M. Lang, Manfred Meyberg, Ethel Packard, Claudie Reed, Alice Russell, Clara Rossner, Lucille Schwartz, Ada Stombs, Irene Sanderson, Grace Sutherland and Orma Weaver.

CASTORIA

For Infants and Children.

The Kind You Have Always Bought

Bears the Signature of Chas. H. Fletcher

Success

That is what our customers have with our

Outing Suits

The snap, the exclusiveness of patterns, cannot be exceeded. They are built by expert makers direct from Swelldom.

$10.00, $12.00, $15.00, $16.50, and up to $27.50

75c SHIRTS 75c

Light, medium and dark colors, pleated or plain bosoms, and are regular $1.50 and $1.00 values.

$7.50 Panama Hats $7.50

Our own importation, every correct shape and formerly sold at $12.00 and $10.00.

All our $3.00 Sombrero Soft and Stiff Hats this Week at $2.50.

See Our 15 Show Windows. We are Authority on Men's Apparel.

SPRING ST. **Desmond's** AT THIRD

A Grand Scoop

Mr. Leopold of the Celebrated "Acorn Brand" of High Grade Clothing, after a 3 days' session with our Mr. Kahn, concluded to clean up the balance of their Summer Stock. Every suit and single pair of pants came to us at one-third to one-half their value. We shall pass them on to our customers at the same ratio. You know the brand. You read of these guaranteed high class clothes in every magazine. Only once in a lifetime does an opportunity like this present itself of getting such high class clothing at such prices.

Commencing This Morning.

Your Free Choice of Men's $18, $20.00, $22.50 and $25.00 Swell Summer Suits, Suit **$13.50**

Every Suit Guaranteed—We Press Them for One Year FREE OF CHARGE.

Your Free Choice of Men's $3.50, $4.00, $4.50 and $5.00 Pants. New Patterns and Colorings. Pair **$2.95**

Your Free Choice of Men's $2.50 and $3.00 Fine Fancy Vests. New Patterns just arrived. Each **$1.95**

A Free Round Trip Ticket to the St. Louis Exposition Given Away July 15th. One coupon with every Dollar Purchase.

KAHN'S 457 South Broadway

CUT DOWN YOUR TAILORING BILL

$20 Suits
$22.50 Suits
$25 Suits
$17.50

Even the statement "$25.00 suits for $17.50" does not do justice to this sale. In the first place our original prices were way below the ordinary price of tailoring. No suits, no matter what you pay for them, are tailored in a finer fashion than our $25.00 suits. Our stock of woolens comprises all the newest novelties of the season. We absolutely guarantee the fit, finish and satisfaction of every suit we make. For a limited time, in order to reduce our stock, take your pick of any of our $20.00, $22.50, $25.00 suitings and have them made up for $17.50. There is absolutely no sense in paying a big price to the tailor or paying a low price to the clothier when you can have as good a suit as any man could desire for $17.50.

EISNER & CO. 120 AND 122 SOUTH SPRING STREET

FASHIONABLE TAILORS

SPECIAL SALE OF SUITINGS! THIS WEEK

Good Values for Little Money.

JOE POHEIM THE TAILOR 143 South Spring

Refrigerators Gas Stoves 1900 Washers SUMMER NECESSITIES H. GUYOT 538 So. Spring

McKenney's Apothecary Hall

Mail Order Department

Private Formulas Rubber Goods | Prescriptions Family Receipts

Home 6345 318 So. Broadway Main 1058

Geo. A. Ralphs

"Sells Groceries for Less."

Tel. South 14 or Home 647. 314-316 S. Spring S

Screen Doors 75c

Screens 20c 740 S. Main Adams Mfg. Co. Home Ex. 1207 Main 1207

Buy your Bedding at Wholesale BOSTON BEDDING CO. 534 SOUTH BROADWAY.

FURS Made to order and stored.

D. BONOFF, Furrier, No. 212 South Broadway.

CASKET OF FOR TH

AT 4 o'clock yesterday noon all Postal Tele business was temporarily st and every employé of the pany in this city as t found in the downstairs office 238 South Spring street. Comm R. R. Haines, pioneer telegraph the West, has just resigned the managership, and officials of th cific division, together with workers from Vancouver to Alb que, united in surprising him presenting him a handsome ch silver. The presentation speech made by Superintendent Charl Lewis, and the commodore, rather upset by his kind rememb responded with deep feeling an appropriate wit.

Commodore Haines has buil graph lines up and down the Coast, across the great rivers

COMM

north, through the forests of and Washington, and over th tains and valleys of Californ zona and New Mexico.

He has seen much active in various fields of life. He w in Hallowell, Me., in 1826, an from an old Welsh family. Co Haines is a lineal descendant con Samuel Haines, who l New Hampshire in 1635, less teen years after the Pilgrims. tiring Postal Telegraph man gan his career in a printing o soon gave up this work to b sailor. As cabin boy of the Mary Ann, he earned the sub Commodore, which has since him all over the world.

He entered the telegraph s Bath, Me., in the fall of 1848, made manager of that office For more than half a century been holding very responsi tions in the telegraphic wo

—o—

Bridge Whist Party.

Mrs. J. E. Winder of No. Adams street, assisted by h ter, Miss Cornelia Winder, informal bridge whist party of Mrs. Eugene Smith of S cisco, yesterday afternoo

EVENTS I

AN evening or two ago, Mr. Frederick Fisher of No. Bonnie Brae street, gave a honor of Dr. and Mrs. Percl son and as a farewell to the Rev. John O. Foster, who wa ticipant in the recent Metho ference. The table was glow a mass of scarlet geranium ferns. Covers were laid for Mrs. Frederick Fisher, Dr. T. Percival Gerson, Miss Po Miss Plimpton of Los Ange John O. Foster of Chicago, M Plimpton of Riverside, Mrs. C son of Spokane, the Misses C Myrtle Timmons of Santa Miss Martin of Minneapolis.

Quiet Marriage.

On Wednesday evening at of the officiating pastor, Re H. Fretz, No. 1029 East Twen street, Miss Anna L. Innes be bride of Charles D. Sales. wore a dark blue traveling carried white sweet peas. M is from Boston and only came here for the wedding. short trip, the couple will No. 557 Crocker street.

—o—

Olive Whist Club.

Mrs. Clinton M. Hitchens en the members of the Olive W at Terminal Island on Tues after a plunge in the surf, was served. The afternoon voted to playing whist, sco marked upon cards adorn pretty bathing girls done in ers, the clever work of the Prizes were awarded to Mrs. Taylor and Mrs. M. B. Sm which the 4 o'clock train the guests home. The me the club present were Mrs. E Mrs. W. H. Ennis, Mrs. Ro ford, Mrs. E. Hatch, Mrs. C shall, Mrs. Mayes, Mrs. Ped Sweetzer, Mrs. N. B. Smi Lloyd R. Taylor, Mrs. C. M. and Miss Helen Seamens.

—o—

Bridge Whist Party.

Mrs. J. E. Winder of No. Adams street, assisted by h ter, Miss Cornelia Winder, informal bridge whist party of Mrs. Eugene Smith of S cisco, yesterday afternoo

CASKET OF SILVER FOR THE COMMODORE.

At 4 o'clock yesterday afternoon all Postal Telegraph business was temporarily stopped, and every employé of the company in this city was to be found in the downstairs office at No. 238 South Spring street. Commodore R. R. Haines, pioneer telegraph man in the West, has just resigned the local managership, and officials of the Pacific division, together with fellow-workers from Vancouver to Albuquerque, united in surprising him and presenting him a handsome chest of silver. The presentation speech was made by Superintendent Charles L. Lewis, and the commodore, though rather upset by his kind remembrance, responded with deep feeling and also appropriate wit.

Commodore Haines has built telegraph lines up and down the Pacific Coast, across the great rivers of the north, through the forests of Oregon and Washington, and over the mountains and valleys of California, Arizona and New Mexico.

COMMODORE R. R. HAINES.

He has seen much active service in various fields of life. He was born in Hallowell, Me., in 1826, and comes from an old Welsh family. Commodore Haines is a lineal descendant of Deacon Samuel Haines, who landed in New Hampshire in 1635, less than fifteen years after the Pilgrims. The retiring Postal Telegraph manager began his career in a printing office, but soon gave up this work to become a sailor. As cabin boy of the old brig, Mary Ann, he earned the subriquet of Commodore, which has since followed him all over the world.

He entered the telegraph service at Bath, Me., in the fall of 1848, and was made manager of that office in 1850. For more than half a century he has been holding very responsible positions in the telegraphic world. He sailed for California via the Isthmus of Panama in 1857, and was made manager of the old Alta California Telegraph Company's office at Diamond Springs. Mining and other diversions took up some of his time, but he steadily progressed in his chosen work, and in 1864 was elected assistant superintendent of the consolidated California State Telegraph Company, with headquarters at San Francisco.

Commodore Laine's constructive career began there. From 1864 to 1868 he was busily engaged in building new lines in Oregon and Washington, completing the connecting line between Portland and San Francisco in July of the first-named year.

At this time there was a plan on foot to reach Europe with an overland line across Alaska and Siberia. The "Western Union Russian Extension Company" was organized for this purpose, and in the fundamental work Commodore Haines completed a line as far as New Westminster, B. C. In 1868 he built a line from Portland to The Dalles, and in the fall of the same year met John W. Mackay, the "Honanza King," and between the two was cemented a friendship which lasted until Mackay's death.

He first entered Los Angeles in 1871, as division superintendent for the Western Union company, and two years later built for the government 600 miles of line connecting San Diego, Maricopa and Yuma. Commodore Haines was made manager of the Western Union Los Angeles office in 1882, and here he remained until 1887, when he resigned. He entered the Postal Telegraph service in 1889.

The new manager, named yesterday, is Frank B. Cox, a young man who has been assistant manager eighteen months. Mr. Cox was chief operator of the Postal Telegraph Stock Exchange office in New York before coming here.

EVENTS IN LOCAL SOCIETY.

An evening or two ago, Mr. and Mrs. Frederick Fisher of No. 945 South Bonnie Brae street, gave a dinner in honor of Dr. and Mrs. Percival Gerson and as a farewell to their guest, Rev. John O. Foster, who was a participant in the recent Methodist Conference. The table was glowing with a mass of scarlet geraniums, and ferns. Covers were laid for Mr. and Mrs. Frederick Fisher, Dr. and Mrs. T. Percival Gerson, Miss Powers and Miss Plimpton of Los Angeles, Rev. John O. Foster of Chicago, Miss Helen Plimpton of Riverside, Mrs. C. E. Mason of Spokane, the Misses Clara and Myrtle Timmons of Santa Ana, and Miss Martin of Minneapolis.

Quiet Marriage.

On Wednesday evening at the home of the officiating pastor, Rev. Edwin H. Fretz, No. 1029 East Twenty-eighth street, Miss Anna L. Innes became the bride of Charles D. Sales. The bride wore a dark blue traveling suit and carried white sweet peas. Mrs. Sales is from Boston and only recently came here for the wedding. After a short trip, the couple will reside at No. 557 Crocker street.

Olive Whist Club.

Mrs. Clinton M. Hitchens entertained the members of the Olive Whist Club at Terminal Island on Tuesday, and after a plunge in the surf, luncheon was served. The afternoon was devoted to playing whist, scores being marked upon cards adorned with pretty bathing girls done in water colors, the clever work of the hostess. Prizes were awarded to Mrs. Lloyd R. Taylor and Mrs. M. B. Smith, after which the 4 o'clock train conveyed the guests home. The members of the club present were Mrs. E. S. Biles, Mrs. W. H. Ennis, Mrs. Robert Gifford, Mrs. E. Hatch, Mrs. C. P. Marshall, Mrs. Mayes, Mrs. Pedgrift, Mrs. Sweetser, Mrs. N. B. Smith, Mrs. Lloyd R. Taylor, Mrs. C. M. Hitchens and Miss Helen Seamens.

Bridge Whist Party.

Mrs. J. E. Winder of No. 1537 West Adams street, assisted by her daughter, Miss Cornelia Winder, gave an informal bridge whist party in honor of Mrs. Eugene Smith of San Francisco, yesterday afternoon. Other guests were Mrs. John E. Plater, Mrs. Jaro Von Schmidt, Mrs. Will E. Dunn, Mrs. Walter Newhall, Mrs. Frank Griffith, Mrs. J. J. Meyler, Mrs. Mountjoy Cloud, Mrs. William T. Bishop, Mrs. Ozro W. Childs, Mrs. Joseph Sartori and Miss Waddilove.

Tri Sigma Stag Party.

The members of the Tri Sigma fraternity entertained a stag theater party at the Orpheum Wednesday evening in honor of their member Stuart H. Ingram, who leaves soon for Berkeley. After the theater a supper was served at a downtown café. Those present were S. H. Ingram, A. G. Ingram, L. R. P. Swaine, J. M. Stone, W. W. Stone, J. M. Cleaver, H. L. Lewis, E. C. Taylor, H. Banck, E. V. Musselwhite, F. H. Dillingham, L. E. Knifer and W. H. Loomis.

Jolly Girls Club.

Misses Lillian and Faye Sylvester entertained the Jolly Girls Club at their home on Brighton avenue last evening. The house was lovely with pink and white blooms, the fragrant sweet peas being employed in carrying out the color scheme. The evening was spent in playing progressive hearts, the prizes being captured by Miss Dell Cronkhite and Robert Manuel. Following the refreshments, music and recitations were enjoyed. Those present were Miss Mildred Miller, Miss Dell Cronkhite, Miss Lillian Sylvester, Miss Lottie Lelande, Miss Irene Muir, Miss Florence Cronkhite, Miss Faye Sylvester and Robert Manuel, Loring Rogers, Edward Knox, Raymond Gardner, John Terrill, David Brant, Harry Rogers and Reginald Raymer.

Married at St. Vincent's.

At St. Vincent's Church at 4 o'clock yesterday the nuptials of Miss Etta M. O'Neil, daughter of Mr. and Mrs. E. O'Neil, Woodlawn avenue, and William A. Boucher were solemnized, Rev. Father Randle officiating. The bride, who is a pretty brunette, wore a frock of white silk made with shirrings and a large droopy picture hat of white. She carried an ivory prayer book. The church was decorated with Easter lilies and ferns. There were a few of the regal blossoms on the high altar, and ferns trailed down the pillars. After the marriage a wedding supper was served at the home of the bride's parents, corner of Woodlawn avenue and Thirtieth street, and Mr. and Mrs. Boucher left for a trip through the East. They will go to St. Louis, and from there on to Detroit, Mich., where the groom is established in business, and there they will make their home.

Birthday Surprise.

Mrs. A. Dellamore of No. 1326 Winfield street, was given a surprise last evening by about thirty of her friends, who visited her in honor of her birthday. Dancing and music were features and later the guests were ushered into the rose garden where refreshments were served. Those who enjoyed the hospitalities were Mr. and Mrs. A. R. Bruce, Mr. and Mrs. Messer, Mr. and Mrs. Dellamore, Mr. and Mrs. Herman, Mr. and Mrs. Huebsch, Miss Huebsch, Miss Prickett, Miss Glason, Mr. and Mrs. Green, Mrs. Robinson, Mr. and Mrs. A. Smith, Miss Dellamore, Miss Gargner and Miss Webb.

House Warming.

Mr. and Mrs. Hugh Sparkman were treated to a pleasant surprise Wednesday evening in the nature of a house warming, where they recently moved into their new home, at No. 445 East Twentieth street. The guests were received by little Miss Graham daintily gowned in pale blue silk. Music and dancing were going on until midnight. There were vocal selections by Messrs. Baldwin and Reardon and Mrs. Shorten, piano and mandolin selections by Mrs. Stockwell, Miss Belcher and Mr. Rogers, and fancy dancing by Mr. Stannard. Refreshments were served picnic style, the tables being arranged under the old walnut trees. Those present were Mr. and Mrs. Sparkman, Mr. and Mrs. Stockwell, Mr. and Mrs. Biggs, Mr. and Mrs. Graham, Misses Blanchard, Lena Alford, Irene Kunzel, Titania Belcher, Anna Zars, Sybil Graham; Mrs. J. Shorten, Mrs. S. Shorten; Messrs. Stannard, Baldwin, Reardon, Rogers, Cowan, Coles, Hobart Zars, James Graham and F. Wadleigh.

Tuesday Wedding.

Miss Mary Alice Tallman and Basil Randall Jordan were married on Tuesday evening at the Haven Methodist Episcopal Church, Rev. Edwin H. Fretz performing the ceremony. The ceremony was witnessed by a large company of friends and relatives, and the church was converted into a bower of bright blossoms, hydrangeas being used, and here and there pink ones gave a bright touch. The altar was banked with asparagus plumosus, among the soft greenery of which nestled many hydrangeas. The party stood beneath an arch of asparagus plumosus and white carnations. The bride was attired in a simple gown of cream silk trimmed with lace and wore a veil. She carried white carnations and maidenhair ferns. The maid of honor was Miss Edith Buswell, who wore white with pink trimmings and carried pink carnations. The best man was Luther Rice of Pasadena. After the service the couple left for the North. They will live at No. 1171 East Adams street.

Hollywood Dance.

Last evening Mrs. H. M. Gosham of Hollywood, entertained with an informal dance in honor of her son, Harold. The house was decorated with potted plants, and here and there a few bright blossoms gave a touch of color. Punch was served on the porch, which was converted into a bower, and music for the dancing was furnished by an orchestra. There were a number of the younger set of Los Angeles, who enjoyed the affair, besides Hollywood friends.

Informal Luncheon.

Mrs. Charles Wellborn of No. 401 West Thirty-first street was hostess Wednesday at a luncheon given in honor of Mrs. A. Lysle. The table was decorated with pink hydrangeas and places were marked with pink and green cards. Guests at the table were Mrs. Olin Wellborn, Mrs. Rolan Bishop, Mrs. Burton Green, Mrs. Willoughby Rodman, Mrs. H. T. Christian, Mrs. A. S. C. Forbes, Mrs. Ben Goodrich, Mrs. W. C. Reed and Mrs. Walter Lysle.

Married at Sister's Home.

Miss Elda S. Sharpless and Hugh Johnson were quietly married Wednesday evening. Rev. Edwin H. Fretz officiated. The wedding took place at the home of the bride's sister, Mrs. J. A. Burdge of No. 1251 East Twenty-fifth street. The bride was attired in a traveling suit of brown. After a short wedding trip the young people will make their home at No. 1315 East Walnut street.

Beneath Floral Bell.

Standing beneath a bower of flowers, with a wedding bell of fragrant blooms over their heads, Miss Pearl Maynard Rider and H. Clay Walker were married last evening, Rev. Jason Compton officiating. The ceremony took place in the Second Presbyterian Church, corner of Downey avenue and Daly streets, and was witnessed by a large company of friends and relatives. The bride is a daughter of Mr. and Mrs. J. C. Ryder of No. 2017 Pasadena avenue. She wore a soft gown of white silk mull over taffeta, made with shirring, and elaborately trimmed with pearl passementerie. Over her face was a veil caught up with orange blossoms, which were worn by her mother on her wedding day many years ago. A bouquet of white sweet peas completed the toilette. The maid of honor was Miss Florence Amstead. Her gown was a creation of pink crepe de chine, with white applique lace garnitures. She carried a bouquet of pink sweet peas. The two bridesmaids, Miss Estella Graham and Miss Hazel McGuire, were gowned alike in dainty frocks of blue silk net over silk and carried pink sweet peas. The little flower girl was Miss Alice Mulaney and she wore a pink silk frock. She carried a basket tied with a large pink bow and filled with pink roses, which she scattered in the path of the bridal party. The ring bearer was Master Harold Longley. The groom was attended by Ralph Walker as best man. The ushers were Lynn Rider, Dan Knoll, Ray Howard and Dr. George Cox. The church was elaborately decorated with white carnations and ferns, and over the head of the couple a floral bell of snowy flowers swung. The pews were marked with great airy bows of tulle, softly wound with asparagus plumosus. After the service a reception was held at the home of the bride's parents on Pasadena avenue. Here the house presented a gay appearance. The reception hall and parlor were in white and green, and the drawing-room was fragrant with many pink and white sweet peas. The dining-room was attractive with scarlet carnations and ferns. In the center of the table a low mound of the bright flowers was arranged, and lights shaded with red cast a glow over all. The young couple left after the reception for a brief wedding trip. They will be at home at No. 1427 East Twentieth street, after August 1.

Evening Musicale.

Mr. and Mrs. W. I. Clendenon gave a musicale last evening at the Dobinson Institute at No. 1044 South Hope street, the affair being in honor of Miss Bess Welch. Among those who gave numbers were Mrs. W. I. Clendenon, Miss Marie Gallagher, Miss Decker, Miss Holcomb, Miss Wadey, and Messrs. Gould, Bishop, Cocke, Sharp, Gustin and Skeer.

Notes and Personals.

Members of the Second Presbyterian Church will hold a picnic at Eastlake Park today.

Mr. and Mrs. Walter J. Wren left yesterday for their summer home, the "Wrens' Nest," at Hermosa Beach.

Vacation Clothes For Boys.

Why not dress the boy cool and comfortable, thus contributing largely to the pleasure of his vacation?

Wash Suits	$1 to $5.00
Boys' Shirts	50c to $1.50
Boys' Underwear	25c to $2.00
Boys' Hose	15c to 50c
Boys' Waists	50c to $1.50
Boys' Straw Hats	25c to $2.50
Sailor Hats	50c to $4.00
Boy's Bathing Suits	50c to $2.50
Boys' Khaki Suits	$1 to $2.50

We invite the attention of economical mothers to our Bargain Counter of Boys' Suits.

$2.45 for Boys' Suits Worth $3.50 and $4.00

$3.65 for Boys Suits Worth $5.00 and $6.00

These suits are in sizes from 2½ to 16 and come in a great variety of styles, both for the little boys and the big brothers.

DON'T FORGET OUR BOYS' FREE LIBRARY.

600 volumes of well-selected books, written by the most popular writers of boys' stories. Every boy customer is entitled to draw books and become a member.

Harris & Frank London Clothing Co.
117 to 125 NORTH SPRING STREET

HF THE MARK OF GOOD CLOTHES KNOW US FOR BEST VALUES.

IT'S MONEY!

In your pocket if you read this and act promptly

We have 75 lots 50x150 feet each at $150 each, and 75 at $100 each, payable $10.00 cash and $10.00 per month.

They are located three blocks west of the new University car line at Avenue 50 and Monte Vista street, Highland Park, and only a half dozen blocks from Occidental College. Ave 50 will soon be graded, curbed and sidewalked into our property. Plenty of water piped to each lot under fine pressure.

We must close out these lots at once. Remember, they are near a five-cent car line, with transfers.

Call on or address the owners,

Riverside Heights Co.

531 Douglas Building.

PHONES: 2008; John 2856.

Luxurious Wines

at inexpensive prices are the just cause of our past and present success. Samples free for the asking.

We sell all the leading brands of Beer and allow 40c per doz. for returned bottles.

Fine Table Wines, per gal. and up	50c
Port, per gal. from	60c to $1.50
Sherry, Angelica or Muscat, per gal. from	75c to $1.50

Edward Germain Wine Co.

397-399 Los Angeles Street, Corner Fourth

NO BAR OPEN EVENINGS BOTH PHONES 919

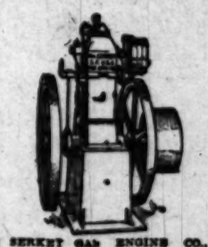

VON SERKET GAS ENGINE CO., 219 and 221 Main st., San Francisco. Jealously Von Serkey, manufacturers of the Von Serkey Self-starting Gas Engine, an engine that starts under full load, and reverses without gearing. Noiseless exhaust. It is the first explosion engine in the world. Self-starting and reversing under load with efficiency, economy and simplicity; the Von Serkey Gas Engine is an invention of superior merit. It is a fourth cycle engine fully guaranteed to give satisfaction. Send for illustrated catalogue.

SAVE MONEY & TIME By using Barker Bros SYSTEMS

Complete stock of DESKS, CABINETS & CARDS

420-424 S. Spring St. – L.A.

PHONES 1350

Munger's Laundry

814-818 S. MAIN ST.

THE WEATHER.

COMPARATIVE TEMPERATURES.*

	Max.	Min.	Mean.		Max.	Min.	Mean.
Boston	74	56	65	New York	80	70	75
Washington	86	68	77	Buffalo	72	62	67
Pittsburgh	82	68	75	Cincinnati	82	64	73
Chicago	82	58	70	St. Paul	76	56	66
St. Louis	82	64	73	Kansas City	82	62	72
Los Angeles	77	54	66	Jacksonville	84	74	79

*The maximum is for June 29; the minimum for June 30. The mean is the average temperature for the two days.

Yesterday's Forecast and Report.

U. S. WEATHER BUREAU, Los Angeles, June 30.—[Reported by George E. Franklin, Local Forecaster.] At 5 o'clock a.m. the barometer registered 29.93; at 5 p.m., 29.86. Thermometer for the corresponding hours showed 55 deg. and 67 deg. Relative humidity, 5 a.m., 94 per cent.; 5 p.m., 62 per cent. Wind, 5 a.m., northwest, velocity 3 miles; 5 p.m., southwest, velocity 19 miles. Maximum temperature, 77 deg.; minimum, 54 deg. Barometer reduced to sea level.

Weather Conditions.—Cloudy weather is reported from the California coast stations, with a light shower at San Francisco. Showers have fallen in Northern Nevada, New Mexico and Kansas. Dodge City reports a thunderstorm. Fair weather prevails from the Rocky Mountains to the Missouri River.

Forecasts.—Local forecast for Los Angeles and vicinity: Cloudy tonight; fair, warm, Friday.

SAN FRANCISCO, June 30.—Weather conditions and general forecast. Unsettled weather prevails over the northern half of the Pacific Slope. Thunderstorms are reported at many points in the mountains. Throughout California, temperatures are about normal. Sprinkles of rain are reported at San Francisco, Winnemucca and Boise City. Forecast:

For Northern California: Fair Friday; warmer, except along the coast; light southerly winds inland; brisk westerly winds on the coast.

Southern California: Fair Friday, with fog along the coast in the morning; fresh southwest winds.

Nevada: Fair Friday.

San Francisco and vicinity: Fair Friday; brisk westerly winds.

Sacramento and Fresno: Fair Friday; light southerly wind.

Flow of Rivers.

The following is a statement of the estimated flow of certain Southern California rivers in cubic feet per second or second feet, one second foot equaling fifty California miner's inches. The record is furnished by S. G. Bennett, hydrographer of the United States Geological Survey.

COLORADO RIVER AT YUMA, ARIZ.

Date—	1903.	1904.	Date—	1903.	1904.
June 19	61,675	38,530	June 23	66,600	44,140
June 20	62,900	38,351	June 24	65,171	45,455
June 21	64,000	41,320	June 25	63,500	45,455
June 22	65,500	42,227			

*SANTA ANA RIVER NEAR MENTONE.

Date—	1903.	1904.	Date—	1903.	1904.
June 19	56	44	June 23	51	45
June 20	56	45	June 24	51	48
June 21	56	46	June 25	59	46
June 22	56	46			

SAN GABRIEL RIVER NEAR AZUSA, CAL.

Date—	1903.	1904.	Date—	1903.	1904.
June 19	32	22	June 23	37	22
June 20	30	22	June 24	31	22
June 21	58	25	June 25	77	22
June 22	32	23			

*The Santa Ana River is receiving water from the Bear Valley Reservoir.

Liners.

Telephone your want advertisement, ring up Press One any time of day or night, and The Times will give prompt and careful attention. Rates, one cent a word each insertion, minimum charge, 25c.

The Times cannot guarantee accuracy nor assume responsibility for errors of any kind occuring in telephone advertisements.

For advertisements of large business colleges and other educational institutions, see column following classified advertisements headed "Schools and Colleges."

SPECIAL NOTICES—

PERSONAL—A PHONOGRAPH FREE. Subscribers to The Times are offered a $7.50 Columbia graphophone at cost of freight, handling, etc., to wit: $1.25, which includes a single record of your own selection. The price of gold-molded records under this arrangement is 25 cents each; (former charge 50 cents each.) The machine can be heard to play at The Times office, where it is on exhibition daily. The plan will be explained fully to any one calling at The Times Graphophone Department.

"SPEKE," BRITISH SHIP, CAPT. STOTT, from Antwerp. Neither captain nor undersigned will be responsible for any debts that may be contracted by the crew. WHEELER BROS., Agents.

"SPEKE," BRITISH SHIP, CAPT. STOTT, from Antwerp. Neither captain nor undersigned will be responsible for any debts that may be contracted by the crew. WHEELER BROS., Agents.

TELEPHONE YOUR "WANT" ADS. TO The Times. Special clerks are constantly in waiting at the other end of your 'phone to take your ad. Ring up any time of day or night. Sunset PRESS ONE. Home "THE TIMES."

SICK CHILDREN CURED BY SCIENTIFIC methods, no drugs; epilepsy a specialty; instructions to mothers free; experienced nurses. DR. CARRIE SHELTON, 2069 E. Fourth. 'Phone Macy 1822.

I HEREBY CERTIFY THAT J. W. DAVIS is no longer proprietor of, salesman of our goods or otherwise connected with the Boston Home Bakery. 4325 CENTRAL AVE. F. Golter. 1

PIONEER STEAM CARPET CLEANING WORKS. Carpet cleaning, upholstering and repairing. We buy and sell carpets. 627 S. BROADWAY. Tel. Main 217; Home 217.

ALLEN'S MATTRESS FACTORY AND UPHOLSTERY. New and repair work; also carpets cleaned and laid. 556 NEW HIGH ST. 'Phone Main 1753.

SUPERFLUOUS HAIR PERMANENTLY removed; absolute guarantee. LUCY & ALDRICH, room 42, Hotel Savoy, corner Fourth and Broadway.

CALIFORNIA STEAM CARPET CLEANING WORKS clears carpets; upholstering and repairing. 229 E. 4th. Tel. Main 715; Home 715.

FEATHER PILLOWS RENOVATED AT ACME FEATHER WORKS. 1108 E. Seventh st. Tel. Sunset Main 1163; Home 5041.

ORDERS SAME PRICE AS PAPER; BEST paint, $1.50 gallon, WALTER. 627 S. Spring.

LACE CURTAINS LAUNDERED BY HAND. Home 3841; James 8371. MRS. HEATH.

LACE CURTAINS LAUNDERED BY HAND. Home 3841; James 8371. MRS. HEATH.

PARASOLS RECOVERED AND MADE TO order; lowest prices. TEL. MAIN 1869.

RATE FOR ADS UNDER THIS HEADING 10c per line, minimum charge, 30c.

FOR ROSE PURITY WATER, TELEPHONE EAST 63, HOME 2021.

PERSONAL—

PERSONAL—REAL ESTATE ADVERTISERS and others: Hereafter all real estate and other classified "Want" advertisements for Sunday insertion must be in The Times office not later than 11 o'clock Saturday night in order to be properly classified. All small advertisements received after this hour will be printed under a special heading of "Too Late to Classify." Special request is made of those telephoning "liners" to do so before 10 p.m. each night.

PERSONAL—PHONOGRAPH FREE. Subscribers to The Times are offered a $7.50 Columbia graphophone at cost of freight, handling, etc., to wit: $1.25, which includes a single record of your own selection. The price of gold-molded records under this arrangement is 25 cents each; (former charge 50 cents each.) The machine can be heard to play at The Times office, where it is on exhibition daily. The plan will be explained fully to any one calling at The Times Graphophone Department.

PERSONAL—YOUR HAND READ BY PROF. ALTHOUSE, palmist, pronounced by hundreds of the best intellects, as Ella Wheeler Wilcox, E. H. Sothern, Mme. Modjeska, etc., whose hands he has read, as the finest reader in this country; patronage of intelligent classes only solicited. 423 S. BROADWAY. 7

PERSONAL—
Business.

PERSONAL—YOUR HAND READ BY PROF. ALTHOUSE, palmist, pronounced by hundreds of the best intellects, as Ella Wheeler Wilcox, E. H. Sothern, Mme. Modjeska, etc., whose hands he has read, as the finest reader in this country; patronage of intelligent classes only solicited. 423 S. BROADWAY. 1

PERSONAL — MAGNETIC TREATMENT; men and women who suffer from rheumatism, neuralgia, headache, nervousness, insomnia and kindred bodily ailments, may secure speedy relief by our treatment; no drugs are used; operators for both sexes. Parlors at 757 S. HOPE ST. 2

PERSONAL—TELEPHONE YOUR "WANT" ads. to The Times. Special clerks are constantly in waiting at the other end of your 'phone to take your ad. Ring up any time of day or night. Sunset PRESS ONE. Home "THE TIMES."

PERSONAL — MRS. PARKER, PALMIST. Life reading, business, lawsuits, removals, travels, mineral locations described, property speculations, love, health and all affairs in life. 416½ S. SPRING ST., room 3. 50c and $1.

PERSONAL—MRS. MASSON, THE NOTED London Palmist, is at 322 S. Spring st. Readings are conscientious and scientific, and give the precise information you desire. HIGH-CLASS PATRONAGE SOLICITED.

PERSONAL — MORPHINE AND OTHER drug habits cured in one, two, three weeks; strictly confidential. Address X, box 46, TIMES OFFICE. 10

PERSONAL—SPECIFIC BLOOD POISONING cured in one, two, three months by a new method. Address X, box 56, TIMES OFFICE. 10

PERSONAL — ANYONE KNOWING THE address of D. Gattone will render a favor by telephoning same to MAIN OR HOME 1558. 1

PERSONAL—RATE FOR ADS. UNDER THIS heading, 10c per line; minimu charge, 30c.

PERSONAL—MME. ORA, 331½ S. SPRING, palmist, card reader. Ladies, 25c; men, 50c.

WANTED
Help, Male.

WANTED—
HUMMEL BROS. & CO.,
EMPLOYMENT AGENTS.

A Strictly First-class, Reliable Agency. All kinds of help promptly furnished. Your orders solicited.

116 and 118 East Second Street, Between Main and Los Angeles Sts. Largest and best equipped offices on the Pacific Coast.
TELEPHONE MAIN 509.
HOME 509.

MEN'S DEPARTMENT.

Blacksmith helper; sausage maker, Ariz., $75; man for home place, $30 etc.; roustabout, country hotel, $25 etc.; horse shoer, $50 month; miners, $3 etc.; muckers, $1.70 etc.; married man ranch, $40 and house; choreman, ranch, $26 etc.; spool tender, logging camp, $35 etc.; milker, Imperial, $40 etc.; stableman, $40 monthly; bridge carpenter, $3, free fare; slaughter-house butcher, $40 etc.; man and wife, for water station, wife board 8 men, $45 and house; camp blacksmith, Arizona, $60 etc.; all-around planing mill man, $2.50, $4; butcher, Arizona, $75 month, speak Spanish; chore boy, ranch, $10 etc.; plate-glass beveler, $3; milkers, $35 etc.; ranch hands, $30 etc.; ranch teamsters, $1.25 etc.; ranch blacksmith, $40 etc.

HOTEL AND RESTAURANT DEPT.

Chef and second, beach, $90 and $15 etc. week; all-around baker, $12 etc.; night cook, $15 etc.; colored man and wife, $90 etc.; pot washer, beach, $30 and $30 etc.; officers half waiter, $35 etc.; man for chamber work, $30 etc.; dishwasher, $7 and $8 and $25 month.

HOUSEHOLD DEPARTMENT.

Colored second girl, $20 etc.; 25 housegirls, city and country, $25 and $35 etc.; girls to assist, $15 and $20.

WOMEN'S HOTEL AND REST. DEPT.

Delicacy cook, beach, $15 week; clerk for delicacy store, $30 month etc.; cook for mining camp, $35 etc.; chambermaid, country, $20 etc.; scrub woman, $30 month; laundress, $35 per month etc.; ranch cook, $30; extra waitresses.

1 HUMMEL BROS. & CO.

BARBER TRADE TAUGHT BY OUR IMproved method, which enables student to earn wages while learning; largest, best equipped and oldest established college on this Coast, the only college in the United States which has the electric appliances for giving facial and scalp massages and teaches the barber business as it should be taught. Special inducements to apprentices and graduates of other colleges who want to learn how to run the latest improved massage machine and become proficient under practical instructors of many years experience. Do not confuse us with so-called colleges that use students for instructors; the only college that furnishes student with Saturday jobs at full barber wages. For full particulars call or address AMERICAN BARBER COLLEGE CO. Incorporated, 413 N. Main st. 6

WANTED—MEN TO LEARN THE BARber trade; eight weeks complete; positions guaranteed; only college in Los Angeles with graduating department; revolving and reclining leather upholstered chairs, combination case, hot water and expert instructors. Tuition earned while learning; no similar institution in the city; strictly modern; thoroughly complete; call or write for particulars, MOLER'S BARBER COLLEGE, 113-115 E. Second st., Los Angeles, Cal. N.B.—Beware of cheap imitators with little experience, no capital and borrowed furniture. One of these so-called colleges has already failed and the students are now in MOLER'S BARBER COLLEGE. Originators of barber colleges; established 12 years; all principal cities. 2

WANTED—GENTLEMAN WITH EXTENsive acquaintance in Los Angeles and vicinity to represent high-grade copper proposition; this is a first-class opportunity for a first-class man; references required. Address A. J. ELLIOTT, Secy., 1115 Stock Exchange Bldg., Chicago. 1

WANTED—FIRST-CLASS TRAVELER FOR the dry-goods business, one who thoroughly understands all branches of the trade. Apply in first instance by letter stating qualifications, experience and salary wanted. Address X, box 87, TIMES OFFICE. 1

WANTED—JAPANESE
FARMERS' AND DOMESTIC
LABOR BUREAU.
MAIN 2660. HOME 8910.
All kinds of help promptly furnished; also work by the day or hour; ranch hands a specialty. 527 DUCOMMUN. 31

WANTED—
JAPANESE
EMPLOYMENT OFFICE.
125 W. Ninth st.
Cooks, waiters, porters and all kinds of help furnished.
TEL. HOME 4630. MAIN 2530. 4

WANTED—JAPANESE
Y. M. C. A.
Best Employment Agency.
Moved 434 E. Third st.
Tel. Main 3034; Home.
All kinds help furnished, best and oldest. 1

WANTED—
JAPAN EMPLOYMENT AGENCY.
543 S. OLIVE ST.
MAIN 1947. HOME 5718.
We furnish Japanese and Chinese help. The oldest and largest agency in the city.

WANTED—
JAPANESE EMPLOYMENT AGENCY.
All kinds help furnished promptly.
TEL. MAIN 2764. HOME 5253.
Most reliable agency in city.
502 W. Sixth st., near Central Park. 16

WANTED — YOUNG MAN AS ORDER clerk by wholesale house; must be quick, accurate, a good penman, some knowledge of book-keeping; give age, references and salary expected; a good opening. Address V, box 27, TIMES OFFICE. 1

WANTED—THOROUGHLY EXPERIENCED and able clerks for city firms, such as stenographers, billing and checking, general office men, credit men and up-to-date bookkeepers, one-line retail salesmen, drummers and solicitors. 215 COPP BLDG. 1

WANTED—FOR COUNTRY OPENINGS, UP-to-date clerks in shoes, clothing, groceries, hardware, furniture, general merchandise, dry goods, dress goods, silks, furnishings, window trimming, stenography and books. 215 COPP BLDG. 1

WANTED—YOUNG GENTLEMAN ABOUT 25 or so with some office and business experience and who can invest small cash capital in business suiting him where he can rest certain of $1000 a year at least. 215 COPP BLDG. 1

WANTED—AN EXPERIENCED SOLICITOR; also a driver and solicitor in winery, SEVENTH ST. east of river, none but a reliable man and residing for years in L. A. need apply. 2

WANTED—OFFICE MAN, FAMILIAR WITH lumber yard and planing mill work; give full particulars, age, salary, state how much and kind of experience; give reference. Address V, box 90, TIMES OFFICE. 3

WANTED—YOUNG MAN FOR MINOR Shakespearean roles, and understudy for leading parts. Cumnock students preferred. Address X, box 47, TIMES OFFICE. 3

WANTED — MANDOLIN AND GUITAR player to form a trio with a view of securing engagements; must be first-class musicians. TELEPHONE BOYLE 60. 1

WANTED — EXPERIENCED STENOGRApher with railroad experience, city, $75; also railroad stenographer for Tucson, Ariz., $70. Apply at once 525 BYRNE BLOCK. 1

WANTED—TWO FIRST CLASS PICTURE frame joiners, steady work, best wages. THE M'CLELLAN MFG. CO., 133 W. 5th st. 2

WANTED — SHINGLERS WANTED AT once. Apply at 1228 HIDALGO ST. Take Pico Heights car tomorrow.

WANTED—
Help, Male.

WANTED—MEN AND BOYS TO LEARN plumbing trade. Coyne Bros. Co., School of practical plumbing. Send for catalogue. Address 4973 Easton Ave., St. Louis, Mo.

WANTED—INSTRUCTOR OR SOMEONE TO practice with, in telegraphy; have had 5 months' instruction and wish to complete. Address X, box 39, TIMES OFFICE. 1

WANTED—NEAT BOY OVER 16 TO SELL lemon tablets on Santa Monica trains and in theater; $6 to $10 per week. S. W. BUELL, 130 N. Main st. 1

WANTED—AT ONCE. Good tailor; need not apply unless young and sober; steady work. JAMES M. LOTTA, States, prospect or developed; state full par-

WANTED—FIRST-CLASS WOOD CARVER, one who understands band sawing and shaping prefered. Apply EUREKA PLANING MILL, Sixth and Santa Fe. 4

WANTED—A MAN WHO UNDERSTANDS the bottling of wines; only those competent need apply. OLD PLANTATION DISTILLERY CO., 108 S. Broadway. 1

WANTED—GOOD PRACTICAL BOILERmaker; no other need apply. Address, stating age, previous experience. Address V, box 75, TIMES OFFICE. 1

WANTED—TO KNOW IF YOU WILL DIStribute advertising matter; reliable specialty company; $15 weekly, expenses. TRIUMPH CO., Dallas, Tex. 2

WANTED—PIANO SALESMAN, FIRST-class outsideman, one who can get business; liberal terms to right party. Call 732 SOUTH BROADWAY. 1

WANTED—FIRST-CLASS EXPERIENCED furniture finisher; no other need apply. MACKIE-FREDERICKS CO., 543 S. Broadway. 1

WANTED—MAN TO TAKE CARE OF TWO horses and do general work around place. 1316 VERMONT AVE. 1

WANTED—GOOD STABLE MAN, MIDDLE age preferred; reference required. Call at 530 S. SPRING ST. 1

WANTED — REGISTERED PHARMACIST for night work at once. Address X, box 38, TIMES OFFICE. 1

WANTED—MAN TO WORK NIGHTS, cleaning shavings in mill. CARPENTER & BILES, 1136 23rd st. 1

WANTED—EXPERIENCED COOK FOR camp of 4 men. $30. Room 10. 331½ S. SPRING ST. 1

WANTED — AN EXPERIENCED PLUMBer's helper. Address V, box 40, TIMES OFFICE. 2

WANTED—A MAN TO DO CHAMBER work. Call after 12 noon. 142½ N. MAIN ST. 1

WANTED—AT PASADENA TROY LAUNDRY, good machine washer; also body ironer. 4

WANTED—BRICKLAYER AND PLASTERer. Call 2424 S. HOPE. Phone Pico 1361. 1

WANTED—A GOOD HOTEL RUNNER. Inquire HOTEL TRAVER, Fifth and Crocker. 2

WANTED—2 FIRST CLASS CARPENTERS, at Pasadena. Apply at 227 COPP BLDG. 1

WANTED—YOUNG GIRL TO WORK IN delicacy store. References. 306 FIGUEROA. 2

WANTED—GOOD ALL-AROUND BRICK layer today. 221 BYRNE BLDG. 1

WANTED — PRESSER ON MEN'S CLOTHing. Call 1503 S. MAIN.

WANTED—
Help, Female.

WANTED—FAMILY COOK, MOUNTAIN resort, $45, pastry cook, northern resort, $75; kitchen helper, same place; working housekeeper, lodging-house, Lake Tahoe; upstairs work and sewing, Pasadena, $30; second girl, city, $25; colored second girl, $25; family cook, Santa Monica, $35; woman with a child, country place, $30; housegirl for two, city, $30; boarding-house cook, $35; housegirl for three, Idyllwild, $35; housegirl, three, Santa Monica, $25; housegirl, Wilmington, $30; housegirl, for two, city, $30; girl to assist, home nights, $15; housegirl, three in family, city, $25; 6 extra waitresses, beach, $1.50 per day. Long list housegirls, $30 and $25. MRS. HAWLEY and MISS FORGRAVE, 254 S. Broadway. 1

WANTED—FORTIN & HAWKINS. Female Department, Ramona Block, Spring and Third Sts., rooms 22 and 23. Phones Main 2306, Home 1672.

4 chambermaids, beach, $20 and found; 10 scrub women, beach, $1.50 day; 6 extra waitresses, beach, $2.50 per day; 4 waitresses hotel country, $20 and found, fare paid; girl to assist general housework evenings, age 12-15; general housework two in family, no wash, $25, $30; 4 hand ironers; 2 envelope addressers, $6; 3 typewriters. 1

WANTED—WOMAN TO COOK FOR 4 MEN on hay press near coast, $25; extra waitresses July 3 and 4, $1.50 and fare; assist care of child, some second work, $25; girl to assist two weeks, $5 week; colored second girl beach, $25; middle-aged woman housegirl, country, a one of family, $20; housegirl family, $25; housegirls, $30, $25, $20.

MRS. GREGG,
Miss Day's office,
1 121½ S. Broadway.

WANTED—JAPANESE.
HELP!! HELP!! HELP!!
PACIFIC EMPLOYMENT BUREAU.
631 WEST SIXTH ST.
Home Cleaning Department.
'Phones Home 1078, Main 1714.
JAPAN-PRODUCT COMPANY.
Every department insures responsibility.
7 Ranch work by contract.

WANTED—GIRLS TO SEW ON OVERalls and pants; machines run by power and well ventilated; operators earn from $6 to $10 per week; inexperienced hands paid while learning. STRONGHOLD FACTORY, 346 N. Main st. 1

WANTED — THE HELPMATE EMPLOYMENT OFFICE, 120 N. Main st., furnishes reliable help, male and female; if you want work call; if you want help, "PHONE YOUR WANTS." HOME 9027. MAIN 3063. 1

WANTED—SERVANT GIRLS AND EVERYone can make better bread, cakes, and all bake stuffs with Donnell's Pure Phosphate Baking Powder. Full pound cans only 20c.

WANTED—LADIES, WE HAVE PROPOSItion that will enable you to make money at home or traveling; salary or commission; no canvassing, 245½ S. SPRING, suite 2. 9

WANTED—HEAD WAITRESS, RESTAUrant, $10; restaurant cook, no Sunday $11; housework, city, $30, $25. MRS. KIEFFER, 331½ S. Spring. Room 10. 1

WANTED — COOK, $30; GENERAL HOUSEwork girl, $25, family 3; no washing; second girl $25; beach places, etc., 452½ S. BROADWAY. Room 16. 1

WANTED—10 YOUNG WOMEN AND ONE young man to enter the nurses' training school, Emergency and General Hospital, 413 CROCKER ST.

WANTED—STENOGRAPHER AND TYPEwriter for law office, beginners preferred; reference required. Telephones HOME 1892, BLACK 2602. 1

WANTED—YOUNG GIRL TO HELP WITH light housework and take care of children; good home and small wages. Call 719 W. SIXTH ST. 1

WANTED — WOMEN TO DO GENERAL housework for family of 2 and go home nights. Call mornings, $15 per month. 1352½ S. HOPE. 1

WANTED — MRS. DR. SPENCER'S EMPLOYMENT OFFICE, 125½ E. Fourth st., for women only. 'Phone James 5421.

WANTED — EXPERIENCED LADIES' clothes ironers. Apply EXCELSIOR LAUNDRY, 424 S. Los Angeles st. 1

WANTED—EXPERIENCED YOUNG LADY cashier for high-class retail store. Apply at once 525 BYRNE BLOCK. 1

WANTED—GIRL GENERAL HOUSEWORK, San Diego; good place and good wages. ROOM 29, 455 S. Broadway. 1

WANTED — GIRL FOR CHAMBER AND dining-room work. Apply at once, 635 S. Hill. LIVINGSTONE HOTEL. 1

WANTED—MAID FOR FAMILY OF TWO; must be able to cook well; wages $30. 834 W. WASHINGTON. 1

WANTED — SALESLADIES ON SHIRT waists. Apply at VIENNA EMPORIUM, 349 S. Broadway. 3

WANTED—A DRESSMAKER TO SEW BY the day. Call after 8 o'clock, 2244½ WINSTON ST. 1

WANTED—A GOOD MEAT CUTTER. CALL this morning at once. 1602 VERMONT AVE. Pico Heights. 1

WANTED—LADIES TO LEARN BARBER trade. MOLER'S BARBER COLLEGE, 115 E. Second. 2

WANTED—A POSITION AS ERRAND GIRL, has a wheel. Address X, box 45, TIMES OFFICE. 2

WANTED — STRONG, EXPERIENCED girl for general housework. 2633 PORTLAND ST. $25. 1

WANTED—DOT JACOBS. TELEPHONE Miss Florence Clover, South Pasadena, Sub. 155. 2

WANTED—FIRST CLASS ALL AROUND colored cook, male or female. 504 S. HILL. 1

WANTED — GIRLS FOR BUSHELING work at factory. 353 S. HILL, third floor. 1

WANTED—YOUNG WOMEN FOR GENERAL hospital training. 1301 S. HOPE.

WANTED — A COMPETENT GIRL FOR general housework. Apply 815 W. 18TH. 1

WANTED—GOOD GIRL FOR GENERAL housework. 1437 S. FLOWER. 1

WANTED — WOMAN FOR HOUSEWORK mornings. 417 W. FIFTH ST. 1

WANTED—2 GOOD CHICKEN PICKERS, 121 S. LOS ANGELES ST. 2

WANTED
Help, Female.

WANTED — TO RENT, NOT A HOUSE, work. 914 W. 18TH. 2

WANTED—DINING ROOM GIRL AT 615 S. MAIN. 3

WANTED—
Help, Male and Female.

WANTED—LADY OR GENTLEMAN GUARanteed salary, $1.50 to $2.00 per day. Room 18. 119 E. 5TH ST. 7

WANTED—
Situations, Male.

WANTED — TELEPHONE YOUR "WANT" ads. to The Times. Special clerks are constantly in waiting at the other end of your 'phone to take your ad. Ring up any time of day or night. Sunset PRESS ONE. Home "THE TIMES."

WANTED—ABLE-BODIED YOUNG MAN with best of references wants work of any kind, accustomed to delivery wagon, janitor work, gardening. Address V, box 41, TIMES OFFICE. 1

WANTED — POSITION BY COMPETENT and experienced German coachman; can also care for garden and flowers; good references; city or outside. Address V, box 35, TIMES OFFICE. 3

WANTED—BOY 16 YEARS OLD WOULD like nice place to work for room and board and small compensation through the summer. Address V, box 65, TIMES OFFICE. 1

WANTED — YOUNG MAN ACQUAINTED with city desires position as driver, delivery or position in wholesale house. Address V, box 43, TIMES OFFICE. 1

WANTED—CARPENTER WANTS COUNTRY work, strictly temperate, reasonable wages, nine hours. Plenty of tools. Address X, box 40, TIMES OFFICE. 1

WANTED — BY YOUNG MAN POSITION with surveyor or any work with chance of advancement. Address EARL RAY, 702 E. Third st., Santa Ana. 2

WANTED—SITUATION, COACHMAN OR gardener by an experienced single man; first-class references. Address X, box 36, TIMES OFFICE. 1

WANTED — A FIRST-CLASS EASTERN chef and baker wants position; will go anywhere. Address W, box 51, TIMES OFFICE. 1

WANTED—SITUATION BY GARDENER with best of references. Address H. G. CAPWELL, 127 W. First st. 1

WANTED—BOY (GERMAN, 23,) WANTS work on farm or chicken ranch. Address J. MOHL, 2003 Leoti ave. 1

WANTED—COMMERCIAL ARTIST WANTS work, job or piece. Address W, box 52, TIMES OFFICE. 4

WANTED—JAPANESE BOY WANTS A POsition in store or club. T. KAI, 734 East 15th st. 1

WANTED — GOOD JAPANESE FAMILY cook wants a situation. 216 WILMINGTON ST. 7

WANTED
Situations, Female.

WANTED—STENOGRAPHER FURNISHED on short notice without charge to either party. SMITH PREMIER TYPEWRITER CO., 133 S. Broadway. Main 1909, Home 4311.

WANTED — YOUNG LADY WISHES OFfice position; experienced in book-keeping and typewriting; best references. Address X, box 5, TIMES OFFICE. 1

WANTED — SITUATION AS COOK, $20, references; also experienced young girl for general housework, $25; also second girl. PHONE 4582. 1

WANTED—BY GOOD SEAMSTRESS, SITUAtion as nurse or chamberwork, references. Address X, box 41, TIMES OFFICE. 1

WANTED—REFINED LADY WISHES SITuation as housekeeper; best of references. Address X, box 4, TIMES OFFICE. 1

WANTED—BY AMERICAN WOMAN, WORK by the day, washing and cleaning. 'PHONE PARK 291, after 6 p.m. 1

WANTED—GOOD LAUNDRESS WANTS work by the day. Address V, box 85, TIMES OFFICE. 1

WANTED—SITUATION AS SECOND OR nursegirl. Room 11, 306 E. SIXTH. 1

WANTED—
Situations, Male and Female.

WANTED—2 JAPANESE, GIRL AND MAN, want position to do general housework. Address P.O. BOX 1059, main office, city. 1

WANTED—
Agents and Solicitors.

WANTED—SALESMEN; AGENTS, DEALERS and storekeepers, start in business for yourself on our capital; we make men's fine clothing to measure and you can sell our perfect-fitting, highest-class tailoring at a good profit for as little money as others retail ready-made goods. You can control entire local trade with our line. Fall line 350 up-to-date styles of woolens, fashion displays, etc., now ready and furnished free. A great opportunity. Write today for full particulars and exclusive territory. Experience not absolutely necessary. AMERICAN WOOLEN MILLS CO., Dept. A., Washington boulevard and Union st., Chicago.

WANTED—AGENTS. NO CAPITAL REquired to canvass for patent household article, which nets 50 cents each; sells on sight; can average $4 per day. 1246½ GEORGIA ST. 20

WANTED—
Partners.

WANTED—OFFICE GENTLEMAN, ONE who wishes interest in stocks and bonds brokerage firm of standing, man about 35 preferred; investment $1500 cash; income to divide; $5000; only high-class man suitable. 215 COPP BLDG. 1

WANTED—PARTNER, GENTLEMAN OR lady, high-class manufacturing; no other on the Coast; can place full output easily; profits large demand increasing. Send address will call. Address V, box 84, TIMES OFFICE. 1

WANTED—PARTNER, LADY OR GENTLEman for comedy; have paper and scenery. E. RABIN, 921 S. Olive. 10

WANTED — PARTNER WITH A LITTLE money, in a good real-estate business. 206½ S. BROADWAY. 1

WANTED—PARTNER, $600, FOR DELIcacy store. Address V, box 81, TIMES OFFICE. 1

WANTED—PARTNER MAIL ORDER LINE something new. Call 10 to 12, 645 S. BROADWAY. 3

WANTED
Rooms and Board.

WANTED — RESPECTABLE PARTY WHO lives in the country to board boy 3½ years old; state lowest terms. Address P. O. BOX 471. 1

WANTED—
To Rent.

WANTED—TO RENT SMALL COTTAGE, furnished all or in part. Must BE VERY MODERN, VERY CLEAN and WELL LOCATED and have good yard. By gentleman, wife and two children (aged 3 and 4.) From about last of July (or later) for several months. If suited with place would be willing to keep same all winter. GIVE COMPLETE DESCRIPTION and PRICE. Would also consider cottage at beach for summer. Address V, box 49, LOS ANGELES TIMES. 1

WANTED—CONVENIENT COTTAGE, WITH 4 or 5 rooms and about 2 or 3 lots, with sheds or barn; must be near car line; 5c fare; rent not to exceed $15. Address, with full particulars, PHIL FELTON, Burbank Cafe, adjoining theater. 2

WANTED — TO RENT JULY 1, SMALL home place where there is some fruit and where we can raise chickens; about $10 a month; two adults, and will be permanent; near car line. Address V, box 32, TIMES OFFICE. 1

WANTED—TO RENT BY YOUNG COUPLE, steady tenants, 4 or 5-room cottage, reasonable. Address V, box 24, TIMES OFFICE. 1

WANTED — OFFICE ROOM, GROUND floor; must be centrally located. HENRY & FREILING, 306 W Sixth st. 1

WANTED—I WANT TO RENT A 12 OR 14-room house or flat empty. Address X, box 91, TIMES OFFICE. 2

WANTED
Work by the Day.

WANTED—THE O. K. WILL CLEAN YOUR house and windows. 'PHONE MAIN 4742. 6

WANTED
Houses.

WANTED—HOUSES TO RENT, FURNISHed or unfurnished. Call our Rental Department, Home 2231.
THE ROBERT MITCHELL CO.,
1 509 S. Broadway.

STORAGE—

TO LET—WE OFFER GENERAL STORAGE in brick building, with cemented basement, in exceptionally convenient location. Tel. Main 687. JOHN WIGMORE & SONS CO., 226-240 S. Los Angeles st. 7

WANTED
To Purchase, Real Estate.

WANTED—A FIRST-CLASS ORANGE, LEMon or walnut grove property, value $6500 to $8500, for high-grade residence, value $8500, located in one of the choicest residence sections of the city; would consider grove located on Hollywood, Glendale, Monrovia or Alhambra electric lines, and improvements are not absolutely necessary, although preferred. ERKENBRECHER SYNDICATE (LTD.,) Suite 204, 12-story Braly Bldg. 8

WANTED—
Business property or flats, close in, and west of Main st., value about $20,000.
JONES & RYDER LAND CO.,
3 218 W. Third st.

WANTED—TO PURCHASE, $8000 TO $10,000 income-producing property, preferably stores, showing good interest on the investment; please reply at once. YOUNG, WAINEWRIGHT & HIRSCHEL-COHEN, 210 Laughlin Bldg. 1

WANTED — TO PURCHASE A NEW OR nearly new house containing 6 to 8 rooms; must be north of Adams st. and east of Vermont ave.; price not over $5000; give full particulars, including lowest price, for attention. Address V, box 76, TIMES OFFICE. 2

WANTED—I HAVE A PURCHAASER FOR a 7 or 8-room cottage, well located, near car line, and in close proximity to Catholic church, up to $4000. RICHARD P. BLAISDELL, 605 Trust Bldg. Home 6541. 1

WANTED — TO PURCHASE A BLOCK OF good flats, must be a bargain and in good renting locality; give complete description, location and price, or no attention paid. Address V, box 22, TIMES OFFICE.

WANTED—TO BUY FROM OWNER ONLY, an 8-room house in southwest; price $3500 to $3600; will pay $100 down, balance $25 per month. Address X, box 92, TIMES OFFICE. 2

WANTED—GOOD 60-FOOT LOT. WHAT have you to offer under $2500? Give location, full size, price and terms. Address V, box 21, TIMES OFFICE. 2

WANTED—I WANT A 5 OR 6-ROOM COTtage in Pico Heights; will pay all cash; price to be about $2000. Address V, box 18, TIMES OFFICE. 1

WANTED—FOR CASH, GOOD LOT, 50x150, Boyle Heights, on graded and sewered street; will pay $650. E. A. MILLER, 306½ S. Broadway. 1

WANTED — WALNUT ORCHARD NEAR electric line; have a client who will pay $6000 to $12,000. L. M. PRATT, 606 Laughlin Bldg. 1

WANTED—A LOT, 50-FOOT FRONT, WEST of Main and south of Fifth; price $800 to $1000 cash. Inquire 1325 MAPLE AVE. 1

WANTED—LOT, WEST OR NORTHWEST, for well-selected law library and cash. Address W, box 72, TIMES OFFICE. 3

WANTED—SMALL NEAR-BY RANCH FOR income house and lot here clear. WHEELER, 116 S. Broadway. 2

WANTED—TO BUY A TRACT OF LAND for subdivison. WIESENDANGER, 221 Laughlin Bldg. 1

WANTED—
To Purchase, Miscellaneous.

WANTED — TO PURCHASE A ROOMINGhouse if price and location suits; your money is ready. Address 206 MASON OPERAHOUSE, or Tel. Home 1844.

WANTED—FURNITURE AND DESKS, PAY more than anyone; ring for GODDARD, 425½ S. Broadway. 'Phones Home 1594; Sunset Main 2444.

WANTED—TO BUY FOR CASH, HIGHEST price paid for furniture, grocery or merchandise stores, etc. RHODES & REED, 143 W. Fifth.

WANTED—SECOND-HAND CYPHERS INcubator in good condition; capacity 220 eggs. Address MRS. C. F. WOOD, Compton, Cal.

WANTED — SPRING WAGON, HORSE, harness, for peddling; must be cheap. P. C. PETERSON, box 41, San Pedro, Cal. 3

WANTED—TO BUY A GOOD PIANO, MUST be in good condition and a bargain. Phone 205, or call 632 W. 6TH ST. 1

WANTED—HAVE $6000 CASH; WANT GOOD investment, close in. Address V, box 23, TIMES OFFICE. 2

WANTED — SECOND-HAND CLOTHING, shoes, etc.; will pay highest prices. 7730, RED 8041.

WANTED—THE BEST SURREY OR CARriage that $50 will buy. Call at 414½ E. PICO. 3

WANTED—A GOOD RESTAURANT, HAVE $1500 cash. Address O, box 46, TIMES OFFICE. 1

WANTED — SECOND-HAND FURNITURE; we pay honest cash prices. TEL. 1604.

WANTED — CASH PAID FOR FEATHER beds. 1102 E. 7TH. 'Phone Black 3151.

WANTED
Miscellaneous.

WANTED—A PHONOGRAPH FREE. Subscribers to The Times are offered a $7.50 Columbia graphophone at cost of freight, handling, etc., to wit: $1.25, which includes a single record of your own selection. The price of gold-molded records under this arrangement is 25 cents each; (former charge 50 cents each.) The machine can be heard to play at The Times office, where it is on exhibition daily. The plan will be explained fully to any one calling at The Times Graphophone Department.

WANTED — TELEPHONE YOUR "WANT" ads. to The Times. Special clerks are constantly in waiting at the other end of your 'phone to take your ad. Ring up any time of day or night. Sunset PRESS ONE. Home "THE TIMES."

WANTED—TWO GENTLEMEN, REMAINing in city several months, would take care of residence and garden; excellent references. Address V, box 73, TIMES OFFICE.

WANTED—LIST YOUR VACANT HOUSES and business opportunities with us for quicq results. HENRY & FRERLING, 306 W. 6th. 1

WANTED—TO KNOW WHEREABOUTS OF Clarence L. Secrist, by his mother, MRS. AMELIA SECRIST, 339 10th st., Toledo, O. 2

WANTED—CARE OF CHILDREN, HEALthy location; Christian mother's care. Write A. A. M'KINNEY, Covina, Cal. 7

WANTED—CHILDREN TO CARE FOR; will give best of city references. HOME 'PHONE 6129. 2

WANTED—TREE SPRAYING; SEND CARD to CHAS. BAKER, 1367 W. 25TH ST., 'Phone Pico 4222. 2

WANTED—TWO CHILDREN TO CARE FOR by lady; best references, 218 N. FLOWER ST. 4

WANTED — TEST STEEN'S INFALLIBLE flea powder; by mail 32c., 823 7th, San Diego.

TO LET—
Rooms.

TO LET — SUMMER RATES AT HOTEL MARLBORO. Opened December, 1903, 549-551 S. Grand ave., one short block from Central Park. Thoroughly modern and up-to-date; finest furnished rooming hotel in the city; beds second to none; all outside, airy rooms; rooms single or en suite; private and public baths; stationary washstands, with hot and cold running water, and large closets in all rooms; bell service; electric lighted; Washington st. cars pass the door; single rooms, $3.50 per week and up. CHAS. F. HOFFMANN, Prop.

TO LET—WHAT EVERYBODY IS LOOKing for, a cosy 2-room home, beautiful location, on hill overlooking the city; right downtown; nice lawn, flowers, etc.; located near Fourth on S. Hope st.; price to responsible, permanent tenants, $12 per month, water paid; most convenient and cheapest home in the city, and no street car fare; can easily rent out room if desired. Call on LOS ANGELES LAND IMPROVEMENT CO., 119 S. Broadway. 1

TO LET — THE ST. DENIS, BEAUTIfully furnished rooms, every room sunny, hot and cold water; 2 blocks from Central Park; finest brick building in the city. Cor. SIXTH AND FLOWER. Summer rates. 1

TO LET—IN PRIVATE HOME, BEAUTIfully furnished front room, $12; three windows; first floor; verandas; housekeeping; lawn, trees; hill; pleasant place for summer; also one other room, $8. 425 S. GRAND AVE. 1

TO LET—FURNISHED ROOMS FOR housekeeping, 2 large pleasant rooms, en suite, $12 and $10 per month; also single rooms, new and pleasant house, nice locality. 305 E. 15TH ST., near Maple ave.

TO LET—FURNISHED ROOM OR ROOMS to married couple, no children, with privilege of kitchen and dining room, with landlady; also other furnished rooms to rent. Call at 312 S. GRAND. 6

TO LET—FOR $16 YOU CAN RENT FURnished complete, elegant 3 rooms for housekeeping; gas range, hot water, finest in town for just two grown persons; close in. 334 S. FIGUEROA. 31

TO LET—HOTEL SPENCER; FURNISHED rooms, single or en suite, with baths, hot water day and night, public baths free; rents very moderate. 316½ W. Third st., bet. Hill and Broadway.

TO LET—WILL HAVE TODAY TWO OR three nice housekeeping or single rooms furnished; also a flat of 4 rooms, unfurnished; new house, close in. 498 CALIFORNIA ST. 1

TO LET—617 S. OLIVE, IN NEW MODern flat, 2 large connecting newly furnished housekeeping rooms, pantry, gas range, laundry, room, bath, Home phone. Adults.

TO LET—
Rooms.

TO LET—FURNISHED AND UNFURNISHed housekeeping rooms, single or en suite; modern; summer rates; you will like rooms and rates. THE CROCKER, 1109 Crocker st. 1

TO LET—THE LEXINGTON HOTEL, 443 S. Main st., has fine new rooms and suites, with or without private bahts, at exceedingly low rates for the summer. See them.

TO LET—TO ECONOMIZE CALL SILVER MAPLE, 771 Maple, before renting elsewhere; single or en suite, $1.50 up; also housekeeping, new building; running water.

TO LET — SLEEP IN OPEN AIR FOR health; new tent house, cheap; housekeeping if desired; also newly furnished bedroom; neat and airy, $6. 949 S. FLOWER. 1

TO LET—FURNISHED ROOMS, WITH OR without housekeeping privileges, new house and modern; Westlake district. Home 'Phone 4665. 1207 W. EIGHTH ST. 3

TO LET — BEAUTIFULLY FURNISHED rooms; everything complete for housekeeping; a gas range, with use of bath and phones. 320 S. GRAND AVE. 3

TO LET — TWO FRONT HOUSEKEEPING rooms, bedroom and kitchen, gas stove, use of bath, laundry and 'phone; rent $10.50 per month; adults. 900 TEMPLE. 1

TO LET—FURNISHED FOR HOUSEKEEPing, bedroom and dining-room and kitchen; gas for cooking; 'phone, use of reception hall. 628 S. FLOWER. 3

TO LET — $5 MONTH UPWARD, CLEAN housekeeping suites, private bath; suitable location for persons desiring clear atmosphere. 2926 DOWNEY AVE. 3

TO LET — WELL FURNISHED HOUSEkeeping suite, first floor front; adults. All conveniences. 813 BOSTON. Close in, on Angeleno Heights line. 1

TO LET—2 NICELY FURNISHED ROOMS. Can be used en suite or single; plenty of windows, lights and conveniences. 844 GRAND AVE. 3

TO LET—2 ADJOINING ELEGANTLY FURnished front rooms, suitable for professional parties. Close in. 'Phone 6540. 1021 SOUTH GRAND AVE. 4

TO LET—$12; 3 UNFURNISHED MODERN rooms for light housekeeping, with private family and bath. Call at 1330 LOS ANGELES ST. 3

WANTED — GOLD MINE IN UNITED States; prospect or developed; state full particulars. Address H. W. SQUIRE, 514 Laughlin Bldg. 2

TO LET—2 ROOMS AND BATH, FRONT entrance, private house, 5 minutes' walk of Third and Main. 329 OMAR, fifth street east of Main. 1

TO LET—FURNISHED HOUSEKEEPING rooms in 2 or 3-room apartments, new, modern, up-to-date. 434 S. FLOWER. Home 'Phone 5363. 1

TO LET—$2 AND $2.25 WEEK, TWO NICEly furnished rooms, bath, gas, 'phone, delightful neighborhood; no car fare. 239 S. GRAND. 2

TO LET—FINEST AND BEST FURNISHED or unfurnished housekeeping or single rooms for $8 or $10. In new building. 116 SOUTH HOPE. 2

TO LET—TWO FURNISHED HOUSEKEEPing rooms, one side of cottage, close in; no objection to one child, $8. 326 S. FLOWER. 1

TO LET — NICE, LARGE, NEWLY-FURnished front and side rooms, by day, week or month. Transient, 316½ S. SPRING. 1

TO LET — LARGE SUNNY FURNISHED rooms with bath and telephone, with or without board. 1526 MAPLE AVE. 1

TO LET—AT THE ABERDEEN HOUSE, 207 TEMPLE STREET, fine furnished and unfurnished rooms at moderate prices. 2

TO LET—FURNISHED ROOMS, CENTER of town, $1.50 per week and up; 25c and 50c per night. 311 W. THIRD ST. 5

TO LET—3-ROOM APARTMENT, $6 PER month; 2 rooms, $9; flat, 5 rooms, $12; new and modern. 2027 CENTRAL AVE. 3

TO LET—CHEAPEST IN CITY; OUR SUMmer rates; rooms from $4 month; housekeeping. "ROCHESTER," 1012 Temple. 2

TO LET — NICELY FURNISHED ROOM, new and modern for gentleman, $6 month. No. 2 Ottawa Terrace, 766 Ottawa st. 1

TO LET — ONE UPSTAIRS FRONT FURnished room; two unfurnished rooms for light housekeeping. 248 N. FLOWER ST. 4

TO LET—INVALID DESIRING COMFORTable rooms and board with best of care address X, box 55, TIMES OFFICE. 10

TO LET—NICELY FURNISHED HOUSEkeeping rooms, bath, gas, absolute cleanliness, cheap. 602½ S. FIGUEROA. 7

TO LET — FOR LADY, NICELY FURNISHed room in private family; with use of parlor and piano. 1061 S. FLOWER. 1

TO LET—NICE SUNNY ROOMS, AND newly furnished, from $1.50 and up at the B. & C. 526 MAPLE AVE.

TO LET—UNFURNISHED, MODERN, 3 OR 4 rooms, $14; also 2 furnished housekeeping rooms. 1520 MAPLE AVE. 1

TO LET — THREE FURNISHED HOUSEkeeping rooms, $3.25 per week; also large lower flat. 112 CARR ST. 2

TO LET — 1 LARGE FRONT ROOM, FURnished or unfurnished for light housekeeping. 820 W. TENTH. 2

TO LET—FRONT SUITE, FURNISHED, housekeeping, gas range, $11; walking distance. 511 W. NINTH. 2

TO LET—HOUSEKEEPING ROOMS, FURnished; bath, gas range, piano, $12 and $15. 121 E. 30TH ST. 1

TO LET—NICELY FURNISHED ROOMS FOR light housekeeping; modern conveniences. 420 S. OLIVE ST. 2

TO LET—LARGE ROOM WITH BOARD IN private family for one or two gentlemen. HOME 'PHONE 7895. 3

TO LET—2 UNFURNISHED FRONT ROOMS for housekeeping; modern flat. 228½ NORTH GRAND AVE. 1

TO LET—TWO NICEY FURNISHED ROOMS for light housekeeping, porcelain bath, $10. 204 W. 11TH ST. 1

TO LET—NICELY FURNISHED ROOMS for light housekeeping; summer rates. 1035 S. MAIN ST. 2

TO LET—NICE SUNNY HOUSEKEEPING rooms, $2.50 per week and up. 412 TEMPLE ST., HESPERIA.

TO LET—$1.50, $2 A WEEK, FRONT ROOMS, newly furnished, porcelain bath. 308 S. FIGUEROA. 2

TO LET — 2-ROOM AND BATH, COMFORTably furnished for housekeeping at 745 E. 22ND ST. 3

TO LET—2 SUITES, 1 SINGLE ROOM FOR housekeeping, nicely furnished. 926 GEORGIA ST. 2

TO LET — UNFURNISHED TWO FRONT rooms in flat, $9 per month. 618 COURT ST. 1

TO LET — FURNISHED HOUSEKEEPING suites, cheap; rooms, $1.50 up. 314 N. HILL. 1

TO LET—IN BEAUTIFUL HOME, LARGE rooms; lovely lawn. 871 S. FIGUEROA. 2

TO LET—FURNISHED, LARGE ROOM, housekeeping privileges. 530 S. MAIN ST. 1

TO LET—PLEASANT ROOM, GENTLEMAN preferred. 125 S. OLIVE ST. 2

TO LET—626 SAN PEDRO ST., PLEASANT housekeeping rooms, $7 and $8. 2

TO LET—OFFICES AND HOUSEKEEPING rooms. Inquire 415½ S. SPRING. 3

TO LET — PLEASANT ROOMS, HOTEL Alcazar. 420 S. MAIN. 3

TO LET—$3.50 TO $4 MONTH, UNFURNISHed rooms. 548 E. PICO. 5

TO LET—
Flats.

TO LET—
FREMONT FLATS.
THE FREMONT FLATS, CORNER MAIN AND CARR STS., CONSISTING OF FIVE AND SIX ROOMS EACH, WILL BE COMPLETED AND READY FOR OCCUPANCY JULY 15. MODERN IN EVERY RESPECT; REASONABLE RENT; GO LOOK AT THEM AND THEN SEE ME FOR PRICES.
H. W. LEWIS,
2 203 BRYSON BLK.

TO LET—MODERN FLATS, WATER FREE.
$8—4 rooms, 1116 E. Seventh st., rear.
$10—3 rooms, 304 N. Fremont.
$10—3 rooms, 1020 Colton st., new.
$12—3 rooms, 234 S. Figueroa.
$16—3 rooms, 334 S. Figueroa, furnished.
$16—5 rooms, 1907 W. Diamond.
$16—4 rooms, 910 W. First.
$16—5 rooms, 1016½ W. First.
$16—3 rooms, 304 N. Fremont, furnished.
31 WIESENDANGER, 221 Laughlin Bldg.

TO LET—$21.25; 6-ROOM FLAT, PORCElain bath, instantaneous heater, $22.75 each, 2 and 7-room flats, porcelain bath, instantaneous heaters on Bond st., near Pico. OWNER, 240 Byrne Bldg. Phone John 31 and Home 2617. 1

TO LET—UNFURNISHED, 5-ROOM UPPER flat, light, airy, every modern convenience, a good location for business such as corsets, gloves, etc.; next to Woman's Club House. 933½ S. FIGUEROA. Kev at 933 S. Figueroa.

TO LET—$15; UNFURNISHED; 5-ROOM flat, all new, bath, laundry tubs, electric, gas, in the B and C Fremont apartment house, 119 S. Fremont ave., high elevation. See housekeeper or BOWEN & CHAMBERLIN.

TO LET—FIRST-CLASS UP-TO-DATE SUNny 4, 5 and 6-room flats, no better in city, ½ block west of Figueroa; adults; open for inspection from 1 to 2 p.m. Inquire at premises, 721 W. 11TH ST. Both 'Phones 724.

TO LET—
Flats.

TO LET—PLEASANT NEW MODERN lower floor flat, $16; water paid, gas, electricity, bath, screen porch, three closets, carved mantel, large yard, separate entrance. Inquire 648 E. 29TH ST. Phone

TO LET—$12.50; UPPER OUTSIDE 7 ROOM modern flat, 248 W. 17th st., corner 17th and Grand, Hallway, rooms each side, water included. JESSE H. ARNOLD, owner, 117 S. Broadway.

TO LET—6 MODERN 5 ROOM FLATS, JUST completed, at 217 and 219 7. 13th st., near Main st., rent $17; all year round; also suitable for rooming-house or housekeeping. Inquire within.

TO LET—FLAT, 7 ROOMS, MODERN; 2 kitchens, can rent rooms, no small children, walking distance, lawn and flowers. LEE & SMITH, 117 S. Broadway.

TO LET—BEAUTIFUL NEW 5-ROOM UPper flat, every modern convenience, finest lighted and ventilated in the city, very cheap. 1611½ SANTEE ST.

TO LET—6 LARGE ROOMS, RECEPTION hall and large bath; handsome modern flat, nice grounds, walking distance. 1124 S. GRAND AVE.

TO LET—5-ROOM MODERN UPPER FLAT, large sunny rooms. 1213 S. Hill st. W. I. HOLLINGSWORTH & CO., 343-5-7 Wilcox Bldg.

TO LET—6-ROOM FLAT, 1009 S. FLOWER st., all modern improvements. Home 'Phone 1919. Inquire of E. R. MUNK & CO., Grant Bldg.

TO LET—MODERN 7-ROOM FLAT, CLOSE in, select location, 1037 S. Hope st.; rent low to permanent tenant. Apply to 1039 S. HOPE ST.

TO LET—UNFURNISHED, 9 ROOMS, ALL modern, new and up-to-date; $13 Central ave. BOWEN & CHAMBERLIN, 440 Douglas Bldg.

TO LET—NEW GROUND FLOOR 7-ROOM flat, on hill, 111A N. Hope, water free. BOWEN & CHAMBERLIN, 440 Douglas Bldg.

TO LET—FURNISHED OR UNFURNISHED prettiest 5 or 6-room flats in Los Angeles; reasonable rent. Apply 1141½ W. 30TH.

TO LET — NEW MODERN 6-ROOM FLAT, half block from Westlake Park. Owner, 665½ LAKE ST. 2

TO LET—ONE 4 AND ONE 5-ROOM FLAT, close in, new, cheap rent to good parties. 'PHONE 2230.

TO LET—A NICE 5-ROOM MODERN FLAT, 112 N. Hope st. BOWEN & CHAMBERLIN, 440 Douglas.

TO LET—NICE HOMELIKE 5-ROOM UPper flat, near in; rent reasonable. 312 W. NINTH ST.

TO LET—6-ROOM FLAT, FURNITURE FOR sale; no reasonable offer refused. 115 N. OLIVE. 1

TO LET—7-ROOM FLAT, 920 W. FIRST ST., $25 per month. Inquire there or 928 W. SECOND.

TO LET—6-ROOM SUNNY FLAT, BEST IN the city, $25 per month. 1249 S. FLOWER ST.

TO LET — 2 FLATS, 4 ROOMS EACH. 164 W. 32ND ST.; $12.50 per month each.

TO LET—7-ROOM UPPER FLAT, $18.50. 1244 PALM, between Grand and Olive.

TO LET—5 UNFURNISHED ROOMS. 1148 S. LOS ANGELES ST.

TO LET—4-ROOM FLAT, 827 N. FIGUEROA ST., $8 per month.

TO LET—
Furnished Flats.

TO LET—LOW RATES DURING SUMMER months at the famous Touraine apartment house. Finely and completely furnished suites, each with private bathroom and fitted with patented features for making housework easy. 447 S. HOPE ST.

TO LET — 6-ROOM FLAT, COMPLETELY furnished, value $400; will sell for $300 cash; rent $22.50 per month, with lease from one to three years; undoubtedly a bargain. W. FOURTH ST., room 123. 'Phone

TO LET—$25; LOWER MODERN, COMpletely furnished, 5 rooms flat, 1702 Grand ave. Porcelain bath, instantaneous heater, water included. JESSE H. ARNOLD, owner, 117 S. Broadway.

TO LET—FOR $16 YOU CAN RENT FURnished complete, elegant 3 rooms for housekeeping; gas range, hot water; finest in town for just two grown persons; close in. 334 S. FIGUEROA. 31

TO LET—EXCEEDINGLY CHEAP, NICELY furnished modern flat; 5 large outside rooms, porcelain bath, solar heater, gas range, new furniture. 647 W. 19TH, 1 block west of Figueroa. 1

TO LET — COMPLETELY FURNISHED handsome modern flat of 6 rooms, reception hall and basement, 32x16, with polished floor, nice grounds. 1124 S. GRAND AVE.

TO LET—FURNISHED UPPER FLAT, large rooms and screen porch, bath, gas, instantaneous heater, sewing machine, very desirable. 1716½ UNION AVE. 1

TO LET—NICELY FURNISHED 5-ROOM corner flat, with piano; rent $23 to permanent tenant. 'Phone Sunset Main 1117; Home 2154. 1002 S. GRAND AVE.

TO LET—MODERN 5 ROOM FLAT, WITH separate halls, bath, pantry, air walls, clothes closets, screen porch, $18 per month, business center. 1013 W. 1ST ST. 1

TO LET — NICELY FURNISHED, VERY outside sunny rooms; separate porch and entrance; rent reasonable; no children. 605 SAN JULIAN ST.

TO LET—5-ROOM FLAT, JUST FINISHED, No. 1118½ San Pedro st.; rent $25; W. R. OBEAR, 401-402 O. T. Johnson Bldg. 208 S. Broadway.

TO LET—ELEGANTLY FURNISHED SIX-room flat; will divide. 560 S. FREMONT AVE., block west Figueroa.

TO LET—NICELY FURNISHED FLAT, 7 rooms and bath, new and modern; rent cheap. 409 W. 12TH ST. 2

TO LET—7-ROOM NEWLY FURNISHED flat; also furnished housekeeping rooms. 1030 S. HOPE.

TO LET—NICELY FURNISHED 6-ROOM flat near Hollenbeck Park. 2121 E. FOURTH. 1

TO LET—NICEY FURNISHED MODERN 5 room upper flat. 507 TOWNE AVE. 6

TO LET — FURNISHED, 3-ROOM FLAT. Call 204 W. 11TH ST. 3

TO LET—MODERN 3 ROOM FLAT. APPLY 1215 W. 17TH ST. 3

TO LET—
Rooms and Board.

TO LET—NEWLY FURNISHED OUTSIDE rooms with good table board for only $30 per month, at FIGUEROA HOTEL, corner 10th and Figueroa sts. Home 'Phone 1373; Sunset West 522.

TO LET — HANDSOMELY FURNISHED double and single rooms with board at 1145 S. FIGUEROA ST., located in fine residence section; every convenience; also table board. 1

TO LET—LARGE PLEASANT ROOMS AT summer prices, beautiful location, home comforts, table board a specialty, Milwaukee management. 1211 INGRAHAM ST. 3

TO LET — BEAUTIFUL FURNISHED, large front room with excellent board, reasonable, private family, references. 1423 W. NINTH ST., Corner Whittier. 1

TO LET — WELL FURNISHED ROOMS and good board at 734 Coronado street; a home near park; take Westlake Traction or Seventh and Rampart cars. 7

TO LET—ROOMS AND BOARD, ALSO TAble board; home cooking; choice residence district. "THE INGRAHAM," 1128 Ingraham st. 4

TO LET—FINE BOARD AT THE FRANCIS. Good home cooking, also rooms, hot bath. 747½ CENTRAL AVE. Phone Main 2870. 3

TO LET—ROOMS AND BOARD; NEW PRIvate comfortable home, everything of the best. Call 726 W. 18TH ST. 1

TO LET—
Houses.

TO LET—
——BY——
JONES & RYDER LAND CO.
Houses, apartments, flats, Stores and lodging-houses, Furnished and unfurnished.
JONES & RYDER LAND CO.
2 Ground floor. 218 W. Third st.

TO LET—MODERN TWO-STORY SIX-ROOM HOUSE, NEARLY NEW; GOOD NEIGHBORHOOD, FOUR BLOCKS WEST OF FIGUEROA, NO. 1239 WEST TENTH ST. PRICE $25 PER MONTH, WATER FREE. WEST NINTH-ST. CAR. CALL ANY TIME.

TO LET—NICE COSY FOUR-ROOM COTtage, close in; this fine home is newly painted, has beautiful tinted walls, bathroom, pantry, front and back porch, etc., etc., etc.; to responsible, permanent tenant, $16 net per month. Call 1606 E. NINTH ST.

TO LET—A RARE CHANCE, NICE 7-ROOM 2-story house, barn, garden, including water, $22. 718 OTTAWA ST., off Figueroa; also 6-room house, $30 California st., including water, $15; a few minutes' walk to town. Inquire 835 S. HILL. 1

TO LET—
$25—5-room cottage, 1145 S. Hill.
$25—6-room cottage, 1322 W. Seventh.
Both in good condition.
W. I. HOLLINGSWORTH & CO.,
343-5-7 Wilcox Bldg.

TO LET—2 NEW 5-ROOM COTTAGES, 435 and 432 E. 30th st., near Maple ave. BOWEN & CHAMBERLIN, 440 Douglas Bldg.

TO LET—JULY 1, MODERN COTTAGE 7 rooms and cellar, fine location, no children, references. OWNER, 1123 W. 21st st.

Liners.

TO LET—
Houses.

TO LET—A 10-ROOM MODERN HOUSE; hardwood floors, mantels, furnace, barn and all other modern conveniences; Westlake district; rent very reasonable. 432 STIMSON BLOCK. Home 'Phone 6491. 1

TO LET—UNFURNISHED, FINE HOME IN Westlake district, ten rooms, flowers and fruit, good barn, furnace, electricity and gas, instantaneous heater, splendid location. Apply 840 BEACON ST. 2

TO LET—5-ROOM COTTAGE, 1322 CHANNING, near Shattuck & Desmond's warehouse, $16; also ½ double cottage, 135 S. Utah, near Salt Lake Depot, $15. OWNER, 341 Sunset Blvd. 1

TO LET—SIX-ROOM, TWO-STORY HOUSE, good location, modern, low rent. Also cottage, 5 rooms, modern, new. H. W. LEWIS, 203 Bryson Blk. 2

TO LET—BY W. H. ALLEN & SON. 4 rooms, W. 28th, between Figueroa and Key West; water paid; $16. W. H. ALLEN & SON, 216 Douglas Bldg.

TO LET—I OWN AND WISH TO LET A 7-room modern house on the corner of 25th and Vermont; fine location; key 330 Trust Bldg. 'Phone Main 652 and 4728.

TO LET—5-ROOM HOUSE, UPSTAIRS, new, 1905 Michigan ave., Boyle Heights, $20 a month to good tenant. Apply E. R. THRELKELD, 1835 E. First. 3

TO LET—GOOD 12-ROOM HOUSE, IN FIRST-class condition, close in; 1206 S. Hill; $40 per month. W. I. HOLLINGSWORTH & CO., 343-5-7 Wilcox Bldg.

TO LET—3½ ACRES, 10-ROOM HOUSE, chicken corrals, fruit orchard, good water, in city limits, $20 monthly. COOPER, 444 Wilcox Bldg. 1

TO LET—WESTLAKE DISTRICT, MODERN 9-room house, 135 COMMONWEALTH AVE. Take Westlake Traction or Bimini Bath cars.

TO LET—5 ROOM COTTAGE, 516 W. 8TH st., walking distance, for $30. Water paid. Call at cottage, or Dr. Murray Johnston. 2

TO LET—$15 MONTHLY, 5 ROOMS, PLASTERED; rental buys this; no cash payment. Apply 315 ALVARADO, corner Temple st. 3

TO LET—4-ROOM HOUSE, NEWLY PAINTED and papered. 2054 W. Pico. Inquire 2917 ROXBURY ST., corner Harvard ave. 3

TO LET—$22.50, 5-ROOM COTTAGE, 315 E. Fourth st., close in. Save car fare. F. P. FROST & SON, 123 S. Broadway. 2

TO LET—5-ROOM HOUSE, WITH BATH, etc., 716 San Julian, near Seventh. Inquire 1210 W. WASHINGTON. 31

TO LET—NEW MODERN 8 ROOM HOUSE, near cars; $36, water paid. WHEELER, 116 S. Broadway. 4

TO LET—AT 229 WINSTON ST., 6-ROOM cottage, convenient for 2 families, $20, including water. 2

TO LET—$11; 4-ROOM COTTAGE; ALSO 5-room flat, $13. A. RAND, 119 S. Broadway. 2

TO LET—5-ROOM MODERN COTTAGE, $20 per month. 126 CARR ST. 'Phone Home 6741. 1

TO LET—COTTAGE, SIX ROOMS, UNFURNISHED, Owner, 829 FRANCISCO ST. Phone 4908. 2

TO LET—4-ROOM COTTAGE AT 611 CERES ave.; rent $16. Call at 653 GLADYS AVE.

TO LET—FURNISHED HOUSE; FURNITURE for sale. Call 513 S. CROCKER. 2

TO LET—$15; 5 ROOMS, CLOSE IN. N. Grand. 219 Henne Bldg.

TO LET—
Furnished Houses.

TO LET—TO SEPTEMBER 1ST., MOST DESIRABLE summer home of 10 rooms, completely furnished, electric and gas conveniences, private stairway to beach, elegant modern grounds, with summer house, containing laundry, play room, shower bath, etc., etc., situated on Ocean Bluff, Long Beach. $300 for term. References required. Inquire MEHESY'S STORE, corner 4th and Spring sts.

TO LET—REDONDO COTTAGE; OUR HOME COTTAGE, MOSTLY FURNISHED, FINELY LOCATED ON THE BLUFF, SOUTH OF THE HOTEL; THIS IS THE FIRST SEASON THAT WE HAVE NOT OCCUPIED IT OURSELVES. J. L. PATTERSON, 309 DOUGLAS BLDG. 2

TO LET—FOR JULY AND AUGUST, AN 8-room completely furnished cottage for housekeeping; 10 minutes' walk to Spring st. on car line, electricity and gas, $25 per month; adults only. Apply from 9 to 3:30; references exchanged. 1214 W. FIRST ST.

TO LET—NICELY FURNISHED 7-ROOM house, all modern conveniences; 1039 West 23d st., on University car line; one block from Traction car. Call on premises afternoons, or at 1006 E. 24TH ST. 3

TO LET—COMPLETE AND NICELY FURNISHED 6-room house, modern, all conveniences; hall and open stairway; nice lawn, flowers, barn, nice street. 1100 W. 21ST ST. Possession July 1. Open. 1

TO LET—COMPLETELY FURNISHED modern 8 room house, all conveniences; lawn, flowers, reasonable for summer to right party; references required, near car. 1249 WESTLAKE AVE. 1

TO LET—SPLENDID NEW 6-ROOM COTTAGE, elegantly furnished, piano, books, etc., select neighborhood, cheap to best people; no invalids, no children. 1258 W. 31ST. Sunset 7562 Hope.

TO LET—FURNISHED UPPER PART OF house 1404 S. FLOWER ST., 7 rooms, completely furnished; all modern conveniences; grounds, to adults only; from July 8 to September 8, $35.

TO LET—MODERN 9-ROOM HOUSE, BEAUTIFULLY furnished, for rent for 2 months at nominal rental, located in S.W. section. TORRANCE & DICKINSON, 331 S. Hill st.

TO LET — COMPLETELY FURNISHED house, 8 rooms, beautiful yard, very desirable, very cheap, with barn. 'Phone 3924, 1102 W. 30TH.

TO LET—A WELL-FURNISHED HOUSE OF 10 rooms, close in, good location for business or home; will rent for short or long term. 1011 S. HILL. 1

TO LET—FURNISHED, NEW COTTAGE, 5 rooms, strictly up to date in every respect. Apply 201 E. 21ST ST., cor. Stanford. 3

TO LET—5-ROOM FURNISHED COTTAGE next to one car line and near 2; can move right in; rent very moderate. 435 E. 21ST ST. 1

TO LET—FURNISHED, 7-ROOM HOUSE, modern conveniences, on University line, near Chester Place, 2118 ESTRELLA AVE. 2

TO LET—6-ROOM HOUSE WITH ALL MODERN conveniences, furnished or unfurnished. 919 FRANCISCO. Home 'Phone 5425. 1

TO LET — FURNISHED, MODERN 8-room, 2-story house; no children. Apply 1222 WESTLAKE AVE. 2

TO LET—BARGAIN, FURNISHED, 6 LARGE modern rooms, $27.50; from $50. 1208 S. FIGUEROA. 2

TO LET — MODERN SIX-ROOM, NICELY furnished cottage, piano, rent $40. 1062 W. 30TH. 3

TO LET — 707 E. 31ST ST., NEW 7-ROOM nicely furnished house; will exchange for board. 2

TO LET—SIX ROOMS, ELEGANTLY FURNISHED, $30. Apply 226 S. BUNKER HILL. 1

TO LET—FURNISHED HOUSE, 4 ROOMS with bath; reasonable. 746 N. HILL. 1

TO LET—HALF OF A FURNISHED COTTAGE, at 708 S. GRAND AVE. 3

TO LET—3 ROOM COTTAGE, FURNISHED. Apply 2532 TEMPLE. 2

TO LET—
Stores, Offices, Lodging-houses.

TO LET—THE NEW ROBERT F. JONES OFFICE BUILDING, 217 N. BROADWAY, OPPOSITE THE COURTHOUSE, IS ABOUT COMPLETED, AND NOW READY FOR OCCUPANCY. IT IS ONE OF THE MOST COMPLETE, MODERN OFFICE BUILDINGS IN THE CITY, HAVING AN OTIS ELEVATOR, STEAM HEAT, GAS AND ELECTRIC LIGHTS, HOT AND COLD WATER IN EVERY ROOM, AND A BATHROOM ON EVERY FLOOR FOR THE USE OF THE TENANTS, FREE. THE ROOMS ARE WELL LIGHTED AND WELL VENTILATED. RENT $10 TO $20 PER OFFICE. IT IS A 5-STORY BUILDING CONTAINING 120 ROOMS AND THREE STORES. IF YOU ARE LOOKING FOR AN OFFICE AT A MODERATE PRICE AND IN A DESIRABLE LOCATION, DO NOT FAIL TO INVESTIGATE THIS OPPORTUNITY.
R. A. ROWAN, AGENT,
419 DOUGLAS BLDG.

TO LET—FINE LARGE STOREROOM ON Fourth st., between Spring and Broadway; can give good lease; one of the best locations in the city.
W. I. HOLLINGSWORTH & CO.,
345 Wilcox Bldg.

TO LET—HUSTLING FRUIT AND VEGETABLE store in growing place; low expenses; easily handled; fully established; information at office. LAMB FRUIT CO., 432 S. Broadway. 1

TO LET—STORE AND LIVING ROOMS, E. Sixth, near Central, good location for groceries and delicacies; thickly settled neighborhood. Good building, lease. 210 HENNE BLDG. 4

TO LET—
Stores, Offices, Lodging-houses.

TO LET — STRICTLY MODERN; NEW APARTMENT OR ROOMING-HOUSE OF 36 ROOMS; 4 BATHS, 4 TOILETS; CORNER NINTH AND MAPLE; WILL LEASE TO RESPONSIBLE PARTY.
WRIGHT & CALLENDER,
323 S. HILL ST.

TO LET—$15 MONTH; DINING-ROOM AND kitchen, Hotel Mt. Pleasant; fine restaurant; location, none better, or suitable for other business. CORNER FIRST ST. AND BOYLE AVE. 3

TO LET—IN ONE OF THE BEST OFFICE buildings in the city, extra large front room on 2nd floor, divided into two rooms. Rent $30. Address X, box 88, TIMES OFFICE. 3

TO LET—ONE-HALF, MORE OR LESS, OF modern store, Third and Spring; most central location; long lease. Apply C. C. PIERCE & CO., 313 S. Spring st.

TO LET—LARGE ROOMS ON 2ND FLOOR, S. W. corner Main and 2nd sts. suitable for light manufacturing. H. W. LEWIS, 203 Bryson Block. 3

TO LET—STORE ADJOINING HOTEL Rosslyn, 433 S. Main st.; will give lease. Apply at HART BROS., Natick House, or Hotel Rosslyn.

TO LET — $20; FINE DOUBLE FRONT store, 1122 E. Seventh, corner Seventh and Kohler sts. WIESENDANGER, 221 Laughlin Block. 31

TO LET—MODERN STORES, GOOD LOCATION, rent only $85 per month with lease. EDWARD D. SILENT & CO., 216 W. Second.

TO LET—STORE ROOM, 22½x62, NO. 1113 San Pedro st.; new; rent $25. W. H. OBEAR, 401 O. T. Johnson Bldg., 254 S. Broadway.

TO LET—STOREROOM, 120½ S. OLIVE ST., near Second st.; $10 per month; suitable for cobbler, carpenter shop, tailor, etc. 3

TO LET—LARGE FRONT ROOM, GROUND floor, suitable for shoe shop or other small business. 344 S. HILL ST. 1

TO LET—FRONT HALF OF ROOM 40x100, over store, 118 E. Ninth st. Apply to WILLIAMS RUBBER CO.

TO LET—STOREROOM SUITABLE FOR ALMOST any business; large and well lighted. 116 E. NINTH. 2

TO LET — DESK SPACE, FINE FRONT room. 304 COPP BLDG., 218 S. Broadway. 2

TO LET—DESK ROOM AT 315 W. FOURTH, between Broadway and Hill. 1

TO LET—
Beach Property.

TO LET—THE "BLINK BONNIE" AT AVALON; a first-class, modern cottage on Metropole ave.; fully and finely furnished for housekeeping; east front and the best view and location in Avalon. For full particulars write Owner, W. H. MILLS, Avalon.

TO LET—TENTING SPACE, $3 TO $3.50; also furnished tents and houses, right by ocean. Call just west of Golden, in HOUSE 828, rear of 830 Seaside Blvd., Long Beach. 2

TO LET—A NICE NEW ALL MODERN 6-room furnished cottage, on Rose ave., at Ocean Park. OWNER, 1968 E. Fourth st., Boyle Heights. Phone Macy 81. 3

TO LET — AT SEASIDE PARK, LONG Beach, a modern 6-room cottage, furnished; bath, gas, electric lights. Inquire 223 S. BROADWAY. 1

TO LET—AT REDONDO, 3-ROOM HANDSOMELY furnished flats, on beach, gas, electric lights. EDWARD C. CRIBB, 218 Broadway. 3

TO LET — 3-ROOM FURNISHED COTTAGE on Sumner ave., Avalon. E. A. MILLER, 206½ S. Broadway. 1

TO LET—FURNISHED ROOMS ON THE best residence street in Long Beach. 327 CEDAR AVE.

TO LET—5-ROOM FURNISHED MODERN cottage, Manhattan Beach. PHONE MAIN 683 and 4728.

TO LET—
Miscellaneous.

TO LET—BY THE DAY OR WEEK, PRIVATE camping ground, including pure mountain water; also tents for camping use; no better location anywhere. By O. JOHNSON, Laurel Canyon. Take Hollywood and Laurel Canyon car. 1

TO LET—FOR TERM OF 3 YEARS, TEN-acre chicken ranch with improvement; chickens and inventory for sale; rent $12.50 per month, plenty water. FERNANDO HOTEL, Fernando, Cal.

FOR SALE—
Houses.

FOR SALE—
BY GEO. W. STIMSON.
NEW HOUSE, BEAUTIFUL IN DETAIL; EXCEPTIONALLY WELL SITUATED AT 731 BEACON ST. BEST CAR SERVICE IN THE CITY. A CHOICE LOT, 50X155 FT., TO A 20 FOOT ALLEY. FOUR FEET ABOVE THE STREET, WITH GRANITE WALL.

THE HOUSE IS WELL CONSTRUCTED, UP-TO-DATE IN CHARACTER AND FRONTS EAST; HAS AN OAK ENTRANCE; PLATE AND ART GLASS WINDOWS; FOUR SPECIALLY DESIGNED MANTELS; GOOD BASEMENT WITH INSIDE AND OUTSIDE ENTRANCE; PLASTERED ATTIC; SIX BEDROOMS; ALL WOODWORK IN THE SECOND STORY ENAMELED. EXTRA PLUMBING AND HARDWARE, COMPLETE WITH BEAUTIFUL CHANDELIERS, SHADES AND FURNACE. FOR $11,500. IT IS A RARE BARGAIN.

TWO NEW MODERN 10 ROOM HOUSES IN THE WILSHIRE BOULEVARD TRACT, SITUATED AT 676 AND 680 CARONDELET ST., ONE-HALF BLOCK NORTH OF SEVENTH ST.

WILL MAKE BEAUTIFUL HOMES AS THEY ARE ATTRACTIVE, WITH MODERN CONVENIENCES, AND SUBSTANTIALLY CONSTRUCTED. WILL BEAR CLOSE INVESTIGATION; COMPLETE WITH CHANDELIERS; SHADES AND FURNACE; LARGE EAST WINDOWS; ABUNDANCE OF SUNSHINE TO MAKE THE HOME CHEERFUL. PRICE $11,000 EACH.

GEO. W. STIMSON,
303 TRUST BLDG. 3

FOR SALE—
PALATIAL WESTLAKE RESIDENCE.
—$11,500—
There is nothing lacking to make this residence complete; beautiful entrance to reception hall, which is large, and the broad stairway is a real ornament; parlor with white enamel finish has bay window and bay-window seats; also onyx mantel; mission-style dining-room with beamed ceilings, plate rail and casement windows; brick mantel with open fireplace in living-room; wooden frieze; mahogany finished breakfast-room with beautiful mantel; six bedrooms with white enamel finish; seven clothes closets and linen closets; fine billiard-room on third floor and servants' quarters; very attractive sewing-room; kitchen equipped with large drawers and bins and every modern convenience; inside and outside entrance to cement basement; floors are all quarter-sawed oak; windows fine plate glass; artistic lighting fixtures; three lavatories; three toilets; fine bath; nothing but good plumbing used; some bedrooms connected by lavatory. The location is upon one of the finest streets in Westlake and there is nothing about the whole house which is not the best that could be employed for its purpose. Its very handsome stone front gives the house an especially fine appearance. The price is very reasonable.
ALTHOUSE BROS.
230-232-234 Laughlin Bldg.
'Phone Main 263; Home Exchange 263. 1

FOR SALE—
PERFECT HOME IN WESTLAKE.
—$8250—
Ten-room house with cement basement on lot 60x165; substantial and expensive construction used throughout; drawing-room finished in white enamel, built-in book-case, window seats, etc.; living-room, dining-room and hall of large size; two very fine stone mantels and exquisite built-in buffet; down-stairs has quarter-sawed oak floors; electric fixtures of excellent pattern, and all ornamental features are artistic and dignified throughout; bedrooms are large, with deep closets, and all are well lighted; kitchen is excellently arranged and has good size pantry; modern bath and toilet with best plumbing; convenient linen closet; furnace in basement and registers in every room. Located within half a block of Eighth street in beautiful Westlake district.
ALTHOUSE BROS.,
230-232-234 Laughlin Bldg.
'Phone Main 263; Home Exchange 263. 1

FOR SALE—$2400; NEW AND MODERN 5-room cottage on lot 40x135 to alley; nice lawn, cement walks and curb; street improved; north front, E. 33d st. near car line. F. P. FROST & SON, 123 S. Broadway.

FOR SALE—BY OWNER—COMFORTABLE four room cottage, Pico Heights, bath, mantel, screens, $1600; easy terms. Pico Heights. Own your home. WESTON, 331 Douglas Bldg. 1

FOR SALE—
Houses.

FOR SALE—
ON THE HILLS FOR HEALTH.
$6500.
12-room flats, beautifully finished, 6 rooms, affording a delightful home with grand view of mountains and valley, the other 6 rooms rented to first class tenant and paying good income. Lot 60x150 to 20 foot alley.
$4500.
Lot 50x150, good 8 room house, 1 block from Westlake Park.
$3000.
Lot 80 feet by 140 feet, 6 room, old-fashioned cottage, but in good condition.
$8000.
Corner lot, 80x150 to 20 foot alley, modern 10 room house, the cheapest residence property in the city.
We should be pleased to show these to either the HOMESEEKER or INVESTOR.
W. A. VARCOE & CO.,
317 W. Second st. 1

FOR SALE—COTTAGE; WESTLAKE DISTRICT.
Situated near 6th and Orange.
High and sightly.
5 rooms, modern conveniences, instantaneous heater, barn, and cement driveway. A bargain at $4200; half cash, balance can remain at 6 per cent.
THE ROBERT MITCHELL CO.
508 S. Broadway. 1

FOR SALE—
COTTAGE, BARGAIN, SOUTHWEST, BETWEEN GRAND AVE. AND MAIN. Five rooms, 50x150, south front, lawn, fruit and shade trees.
ONLY $2300.
W. S. BRADFORD,
332 Bradbury Bldg., Broadway and Third. 1

FOR SALE—TO BE MOVED OFF, 1 5-ROOM cottage and one 2-story house from Hill st., near Fourth; both houses in good condition and can be easily moved. Apply to GILBERT S. WRIGHT, 323 S. Hill. 1

FOR SALE—BY FITZACKERLY & CO., 605 S. Spring st., 4-room cottage with one acre of land, good well, windmill and barn, lots of berries and fruit, nice place for chicken ranch, $1250, or will trade for small grocery and part cash, balance on time; this is close to Hollywood and a snap. 1

FOR SALE—NEW MODERN 5-ROOM COTTAGE, plastered, tinted walls, shades, screens, lot 50x130 to an alley; lot fenced; near electric car line at Colegrove; price $1000; on your own terms; three adjoining lots can be purchased on easy terms, giving about an acre of ground. CHAS. S. MANN, 315 W. Fourth st.

FOR SALE—
COTTAGE, BARGAIN, SOUTHWEST, BETWEEN GRAND AVE. AND MAIN, 5 rooms, lot 50x150, south front, lawn, fruit and shade trees.
ONLY $2300.
1 C. W. CONWAY,
304 Bradbury Bldg.

FOR SALE—AT A SACRIFICE, A MODERN COTTAGE WITH FIVE EXTRA LARGE ROOMS, LOT 50x125 FEET, WESTLAKE WAY, FOR ONLY $2750; THIS IS A BARGAIN.
A. T. JERGINS & CO.,
204 LAUGHLIN BLDG., SOLE AGENTS. 1

FOR SALE — A HANDSOME COTTAGE with 5 extra large rooms, well built and strictly modern, located near Vermont ave. and 28th st.; will be sold at a sacrifice price of $2600; lot is 50x150; $300 cash.
A. T. JERGINS & CO., Sole Agents,
1 204 Laughlin Bldg. Home 'Phone 1911.

FOR SALE — 3-ROOM HOUSE, $790, $100 cash, balance $12 per month; 2-room, $450, $25 down, $10 per month; 2-room house, $490, $100 down, $10 per month; 5-room house, $1800, $150 down, $20 per month. Take Brooklyn ave. car to Soto, go north 5 blocks to office. R. A. BROWN. 1

FOR SALE — HOUSE AND LOT AT A great bargain, on car line, southwest, not far out, 5 rooms, bath, large lot, house exceptionally well built, fine, only $2500 and very easy terms. See J. D. CAMPBELL, 419 Byrne Block, corner Third st and Broadway. 3

FOR SALE—WE BUILD FOR CASH OR ON terms; we furnish plans and money; if you expect to build, see us, for we can save you money; let us show you some of the houses we are building. J. BURRIS MITCHELL & CO., 326-27 Douglas Bldg. Home 2774.

FOR SALE—TERMS EASY, PRICES LOW.
5 rooms, S.W., $2100; $200 cash, bal. easy.
6 rooms, S.E., $2000, $300 cash, bal. easy.
5 rooms, N. W., $2000, $200 cash, bal. easy.
5 r. Figueroa, $1850, $150 cash, bal. easy.
GORDON & HUBBARD, 442 Douglas Blk. 2

FOR SALE—CHEAPEST 6-ROOM COTTAGE IN THE CITY, FOR $2800; LOCATED ON BEAUTIFUL 22D ST. NEAR FIGUEROA, ALL MODERN CONVENIENCES; WAS BUILT FOR A HOME; 60-FOOT LOT.
RICHARD P. BLAISDELL,
HOME 8541. 605 TRUST BLDG.

FOR SALE—SPECIAL BARGAIN.
Downey ave. near Avenue 19.
Seven room cottage.
Large lot, 55x148.
Less than $3000 takes it.
MAY REALTY CO., 110 S. Broadway. 4

FOR SALE — BARGAIN; NEAT 7-ROOM, 2-story house, barn, hen house and yards, nicely improved, fruits, flowers in abundance; central location, 55x165; $3000; small payment, balance to suit. 'PHONE EAST 335.

FOR SALE—GENUINE WESTLAKE BARGAIN in 8-room, thoroughly modern home. For two weeks shall offer this $6750 property at only $5950, as am anxious to sell immediately. Owner, 2223 W. EIGHTH ST.

FOR SALE — SNAP; CORNER, 45x110; 7 rooms, also lot 39x85 adjoining; view ocean; very close in; among the finest residences in city; all of this for $3500; terms. LEE & SMITH, moved to 117 S. Broadway. 1

FOR SALE—THINK OF THIS PROPERTY being so close to the center of the city and only $2300; 5-room house and bath; lot 35x110, on Ruth ave., close to Seventh st. J. P. HANLON, 726 Ruth ave. 1

FOR SALE—TWO 5-ROOM COTTAGES, EXcellent location; will sell very cheap and on reasonable terms, installments; these must be sold soon; look them up. Apply OWNER, 116 E. Ninth st. 2

FOR SALE—MODERN 5-ROOM COTTAGE, southwest, near W. Adams st. car line, small cash payment, balance monthly; price $2050. R. A. FOWLER CO., 402-403 Braly Bldg. 1

FOR SALE—BARGAIN; MY NEW HANDSOMELY-furnished 7-room modern home, part cash, balance liberal terms suit purchaser; going East reside. Apply SWIFT & CO. 1

FOR SALE — 5-ROOM COTTAGE, MODERN for $1850 cash; must be sold, this is a bargain; furniture also for sale. OWNER, 2312 Kingsley st.; take University car. 3

FOR SALE—3-ROOM COTTAGE AND LOT, 50x121 feet, on 16th st. near Hill, for $3000; lot alone is worth $3500; this is a snap. A. T. JERGINS & CO., 204 Laughlin Bldg. 1

FOR SALE—5 ROOM COTTAGE, WALLS tinted; all modern improvements; price $2000; half cash; bal. to suit. See OWNER, at 1145 King st., Pico Heights. 3

FOR SALE—
$2500—5 rooms, new and modern, 32nd st. near Maple, easy terms. GEORGE & LONGE, 602 Braly Bldg. 1

FOR SALE—
$4500—A 9 room house, snap, on 28th, near Grand ave., new and modern. GEORGE & LONGE, 602 Braly Bldg. 1

FOR SALE—A LOVELY HOME IN PICO Heights; cottage 5 rooms, new, high lot, only $1350, $250 cash, balance monthly. See OWNER, 1128 Jasmine st. 1

FOR SALE—$25 CASH; $25 MONTHLY, INcluding interest, buys 865 E. 47TH ST., near Central ave. 6 rooms, new. Call today. 3

FOR SALE—ON W. ADAMS, A MODERN 6-room cottage, completely furnished. Inquire mornings. 1807 W. ADAMS ST. 1

FOR SALE—$1450; $20 CASH, $20 MONTHLY, including interest, 5 rooms, 2220 COURT ST. Apply 315 Alvarado, corner Temple. 3

FOR SALE—CHOICE RESIDENCE ON W. 24th st., 6 rooms, large lot, special price. WHITTMORE & CO., 206 Wilcox Bldg. 1

FOR SALE—HOUSES, LOTS, COUNTRY property. Tell us what you want. WHITTMORE & CO., 206 Wilcox Bldg. 1

FOR SALE—COTTAGE, FIVE ROOMS AND large reception hall, new and modern, Highland Park. 134 AVENUE 56. 5

FOR SALE—FIVE-ROOM COTTAGE, $2750, close in. See owner, corner ARNOLD and BIXEL, or Tel. Home 3841. 1

FOR SALE—5-ROOM, 2-STORY RESIDENCE, modern in every respect. 2109 HOOVER ST.

FOR SALE—$6000; 8-ROOM HOUSE AND 2-room house, lot 50x202. 1723 SANTEE ST. 4

FOR SALE—8-ROOM HOUSE ON TERMS. 1145 W. 37TH ST.

FOR SALE—
City Lots and Lands.

FOR SALE—
Large level lot, 50x150, near electric car line, close to Western ave.; graded, graveled and oiled streets, cement curbs, water mains; price $400; terms $10 down and $10 monthly; no interest; no taxes.
This lot is located in Hollywood section in the midst of a rapidly-growing district and is a splendid chance for a good home site or a profitable investment. CHAS. S. MANN, 315 W. Fourth st.

FOR SALE—HOPE ST., 45x120, $650.
Grand ave., 46x150, $900.
Main st., 40x140, $850.
Figueroa st., 50x175, $1400.
GORDON & HUBBARD, 442 Douglas Blk. 2

FOR SALE—$800, LOT 60, GOLF PARK tract, Roosevelt ave.; great bargain; 50x 120; surrounded by handsome residences, only a very few lots left at such price. WIESENDANGER, 221 Laughlin Bldg. 15

FOR SALE—
City Lots and Lands.

FOR SALE—
ALTHOUSE BROS.,
230-232-234 Laughlin Bldg.
'Phone Main 263.
Home Exchange 263.
LOW PRICES ON FINE LOTS.
LOW PRICES ON FINE LOTS.
LOW PRICES ON FINE LOTS.
Have you the faculty of discernment? Do you recognize opportunity? Then you will look up these lots and invest your money right. Now is the time to buy for that home of your dreams, or for investment. These lots are the cream of the market's offerings.

$1750 Price. Size 50x140
Lone Star tract, choice lot to alley.

$1800 Price. Size 50x120
Near Tenth and Union, east front.

$1900 Price. Size 50x125
West Eleventh street, close in.

$2000 Price. Size 60x142
Westlake district near Tenth, east front.

$2000 Price. Size 51x134
West Sixth street, east of Westlake Park.

$2200 Price. Size 60x145
Half block from Ninth street, above grade.

$2400 Price. Size 60x145
Westlake district, one block from Ninth.

$2750 Price. Size 65x140
East front, Westlake district, south of Ninth.

$2800 Price. Size 50x125
Pico street, near Union ave., good lot.

$3000 Price. Size 70x125
Fine cor., Westlake district, south of Ninth.

$3200 Price. Size 70x142
Westlake district, half block from Ninth.

ALTHOUSE BROS.,
Members Los Angeles Realty Board.
Laughlin Bldg., 315 S. Broadway. 1

FOR SALE—
DON'T BUY ANY LOTS UNTIL YOU HAVE SEEN THE KELLAR TRACT, ON THE LONG BEACH ELECTRIC LINE, IN THE CITY LIMITS, EXTENDING FROM VERNON AVE. TO RUBIO ST.; 5-CENT CAR FARE; LOTS 50 AND 60-FOOT FRONTAGE, CEMENT CURBS, GRAVELED WALKS, OILED BOULEVARDS AND CITY WATER PIPED TO EVERY LOT, AN ABUNDANCE OF FRUIT AND WALNUT TREES, FLOWERS, SHADE TREES AND BERRY BUSHES. AN IDEAL HOME SITE, AND ONLY 6 MINUTES TO CENTER OF TOWN.
WE ARE SELLING THESE LOTS ON WEEKLY AND MONTHLY PAYMENTS. COME AND SEE US.
GOLDEN STATE REALTY CO.,
421 S. SPRING ST.
'PHONES—HOME EXCHANGE 56; SUNSET MAIN 2918.
OPEN EVENINGS UNTIL 8 O'CLOCK.

FOR SALE—
500 CITY LOTS, $10 A MONTH.
M. L. Wicks offers lots in northwest, west and southeast parts of the city at prices from one hundred dollars to nine hundred dollars each on payments to suit purchasers, interest at 6 per cent. per annum; you can take possession at once and erect any structure you see fit on rear half of the lots; payments of ten dollars a month are acceptable; certificate of title with each deed; on payment of one-third deed can be taken and mortgage given payable either ten dollars a month or at one and two years, 8% per cent. gross interest, or 6 per cent. net. Come and see how nice a lot 50x150 feet, I can sell you at $125. M. L. WICKS, room 128, Hellman Block, Second and Broadway.

FOR SALE—
PALM PLACE IS THE ONLY RESIDENCE SUBDIVISION IN THE CITY OF LOS ANGELES
THAT HAS A SEWER SYSTEM.
THIS IS A VERY IMPORTANT FACTOR, AND SHOULD BE CONSIDERED WHEN BUYING RESIDENCE PROPERTY.
SEWER AND WATER CONNECTED TO PROPERTY LINE.
MANY BEAUTIFUL HOMES NOW UNDER CONSTRUCTION COSTING FROM $3000 TO $12,000.
THE CREAM OF ALL NEW SUBDIVISIONS.
C. J. HEYLER CO.,
SOLE AGENTS. BRYSON BLOCK.

FOR SALE—FINE LOTS.
Vermont ave. corner 50 foot, $1200; this is between Washington and 24th st.
W. G. Nevin tract, 74x178, $1500, terms $500 cash, balance 6 per cent.
Magnolia ave., Lone Star tract, $1750.
Westmoreland tract, 75-foot lot, $3000; terms $500 down, balance 6 per cent.
You cannot duplicate these bargains in the city; each lot is 25 per cent. under the market, terms to suit.
PERRY & CO.,
204 Laughlin Bldg. Home 'phone 1911. 1

FOR SALE—
IF YOU VALUE SCENERY OR HEALTH investigate these.
$2500.
Lot 70x205 to 20 foot alley.
$1500.
Lot 42x205 to 20 foot alley. Both of the above lots overlook Hollywood, and there is to the sea. One year hence you will regret not having purchased these lots.
W. A. VARCOE & CO.,
217 W. Second st. 1

FOR SALE—AND A SACRIFICE. A 75-FOOT EAST-FRONT LOT IN THE WESTMORELAND TRACT FOR $2900; $700 CASH, BALANCE CAN STAND AT 6 PER CENT.; THIS IS A SNAP. YOU CAN DOUBLE YOUR MONEY WITHIN 6 MONTHS.
A. T. JERGINS & CO.,
204 LAUGHLIN BLDG., SOLE AGENTS. 1

FOR SALE—
FOR SALE—
ONE-HALF ACRE LOTS, $300.
ONE-HALF ACRE LOTS, $300.
Close in Long Beach line; also 2½ acres on W. 16th st., big bargain.
W. P. LARKIN & CO.,
542 S. Main, 421 Byrne Bldg. 1

FOR SALE—
MUST SELL AT A SACRIFICE.
I need ready money and must sell lot on Seventh st., near railroad, opposite large factory grounds; ripe for stores or flats; price $1700. Come and see me about terms. ROOM 310, Laughlin Bldg. 2

FOR SALE—
IF YOU WANT A CHOICE RESIDENCE LOT YOU CAN'T AFFORD TO OVERLOOK PALM PLACE.
C. J. HEYLER CO.,
SOLE AGENTS. BRYSON BLOCK.

FOR SALE—
PALM PLACE PALM PLACE
INSIST ON SEEING PALM PLACE
LARGE LOTS LARGE LOTS
C. J. HEYLER CO.,
SOLE AGENTS. BRYSON BLOCK.

FOR SALE—$2500; FINE CORNER, 100x133, Congress and 25th; fine site for apartments or church; no restrictions; fine location. F. P. FROST & SON, Sole Agents, 123 South Broadway.

FOR SALE—$575 WILL BUY A LARGE lot in Gordon & Hubbard's South Park tract; easy terms; owner on tract, 3559 S. PARK AVE., San Pedro cars pass every 7 minutes. 7

FOR SALE—$1000; ELEGANT LOT, 50x120, on Roosevelt ave., between 16th and Washington, surrounded by handsome residence; a bargain. WIESENDANGER, 221 Laughlin Bldg. 1

FOR SALE—LARGE LOTS, HIGHLAND Park, $600; also four acres $2500; splendid investments; must be sold to close up trust estate. I. H. PRESTON, Trustee, 608 Laughlin Bldg. 6

FOR SALE—
$575—Each, 2 lots on 22nd st., short distance each of Central ave., must be sold by July 6. GEORGE & LONGE, 603 Braly Bldg.

FOR SALE — BEST LOTS IN HIGHLAND Park; finest location in city; $600 to $1000. CARL G. PACKARD, 5600 Pasadena ave. Take Garvanza car to Avenue 56.

FOR SALE—$600 FOR TWO LOTS.
50x140 each.
Bonnie Brae near First st.
MAY REALTY CO., 110 S. Broadway. 1

FOR SALE—
$650—Each two of the best lots in the Ford tract, they are bargains. GEORGE & LONGE, 603 Braly Bldg. 1

FOR SALE—CHOICE LOTS, GLEN ALBYN Drive, $500 to $750; don't fail to see them. I. H. PRESTON, 60 Laughlin Bldg. 6

FOR SALE—
Business Property.

FOR SALE—
FOR A FEW DAYS I CAN DELIVER A FIFTH-ST. PROPERTY, CLOSE TO MAIN ST., THAT HAS NOMINAL IMPROVEMENTS, AT A FIGURE FAR UNDER ITS REAL VALUE, AND A GREAT DEAL LESS THAN IS ASKED FOR ADJACENT HOLDINGS. FIFTH ST. IS BOUND TO SHOW A TREMENDOUS ADVANCE WHEN THE NEW UNION DEPOT IS COMPLETED, AND THE CORNERS AT FIFTH, MAIN AND SPRING ARE IMPROVED AS PROJECTED.
RICHARD P. BLAISDELL,
605 TRUST BLDG.
HOME 8541.

FOR SALE—STORE BUILDING, AND SIX-room cottage, lot 65x150; also small stock of groceries; will sell very cheap if taken soon. Call 2117 SAN PEDRO.

FOR SALE—
Business Property.

FOR SALE—
"If We Advertise It, It's So."
Fine close-in corner
on
Grand ave.
Handsomely improved.
Pays $800 per month.
A good buy.
—$96,000—
EDWARD D. SILENT & CO.,
Members L. A. Realty Board,
216-218 W. Second st.
Est. 1885.

FOR SALE—WE ARE EXCLUSIVE AGENTS for a choice piece of income property on a prominent corner in Long Beach, price $45,000. We can make easy terms to purchaser or can accept some Los Angeles property in part payment.
THE ROBERT MITCHELL CO.
508 South Broadway.
Members L. A. Realty Board.

FOR SALE—ANOTHER BARGAIN ON SAN Pedro st.
Store building and 6 room house.
Large lot, 65x150.
Pays 15 per cent. on price asked.
Must sell, come make offer.
MAY REALTY CO., 110 San Pedro st. 1

FOR SALE—AM OBLIGED TO DISPOSE OF A SPLENDIDLY LOCATED PROPERTY, CLOSE TO THE NEW HUNTINGTON BLDG., AT A SACRIFICE PRICE. ADDRESS OWNER, W. BOX 79, TIMES OFFICE.

FOR SALE—A BARGAIN.
$5600—Modern flats, partly furnished.
Good valuable lot.
Sixth st. and Central ave.
1 MAY REALTY CO., 110 S. Broadway.

FOR SALE—$3500—
N. HILL STREET.
10-per-cent. income; large lot; would take cottage or small ranch as part payment.
3 J. B. NICHOLS, 231 Douglas Bldg.

FOR SALE—$6000—
12TH STREET.
Income property; large lot, close in; fine location.
3 J. B. NICHOLS, 231 Douglas Bldg.

FOR SALE—A SNAP ON CENTRAL AVE., directly across from the new union depot; 25 feet for $3000; pays 5 per cent. Address V, box 25, TIMES OFFICE.

FOR SALE—
Hotels and Lodging-houses.

FOR SALE—
BEAUTIFUL 20 ROOM HOUSE.
$1000; 12 new finely finished and newly furnished rooms, the owner suddenly called East, hence not yet finished, the balance. Must sell this week. W. A. VARCOE & CO., 317 W. Second. 1

FOR SALE—FIRST DAY OF JULY, AND it is Friday, too; the best little transient rooming-house in Los Angeles; 10 rooms, right in the heart of the city; with a good lease for $725, $375 cash. Come at once if you want it. J. C. FLOYD, 205-6 Mason Operahouse. 1

FOR SALE—20 FURNISHED ROOMS, LONG lease, rent $100; large halls and many large rooms; location unsurpassed. 518½ SOUTH MAIN ST. Price still lower; will sell at a sacrifice; must go East. 4

FOR SALE—9-ROOM LODGING-HOUSE, $400; only $100 cash down and balance $25 per month; rent $35; income $80; 2 rooms vacant. J. R. RICHARDS HOTEL BROKERS CO., 221 Laughlin Bldg.

FOR SALE—WE HAVE THE BEST PROPosition in the city in a boarding and rooming-house. See us at once about it. ANDERSON & SCHULTZ, 244½ S. Broadway. 1

FOR SALE — 11 FURNISHED ROOMS FOR housekeeping; new building; long lease; latest improvements; will sell at half cost if taken this week. 521 W. TEMPLE. 4

FOR SALE—GREAT SACRIFICE, 11 ROOMS, good location; well furnished, 3 regular boarders; low rent if taken this week, only $300. F. L. CRAIG, 119 S. Broadway. 1

FOR SALE—BEST BUY OF THE SEASON, 20 rooms, all occupied; rent only $35; lease 3 years, splendid location. See WRIGHT & CO., 123 S. Broadway. 1

FOR SALE—$800 TO $4000; NOW IS THE time to buy a rooming-house, we have some fine bargains, close in. FORSHA & NOBLE, 210 Tajo Bldg. 1

FOR SALE—
Country Property.

FOR SALE—
FORCED SALE.
$350,000 WORTH OF PROPERTY AT YOUR OWN PRICES.
NO REASONABLE OFFER REFUSED.
The owner of the above property wishes to raise $35,000 during next 30 days.
I am authorized to sell all or part of his holdings consisting of 1400 acres of improved and unimproved country property in tracts of from 5 acres up, also olive orchards, factory, etc., and 2600 acres of government land in Antelope Valley at whatever figures are necessary to raise the required amount. Open to small investors as well as syndicates.
The greatest opportunity ever offered to the investing public. I have no price on anything during this sale.
SIMPLY MAKE YOUR OWN OFFER.
I. H. PRESTON,
Sole Agent,
606-608 Laughlin Bldg. 6

FOR SALE—THE ST. GEORGE VINEyard offers for sale one of its best full-bearing vineyards, planted bearing vines and orange, olive, and other fruit trees; 150 acres, with fine dwelling, stabling and out-houses; also winery building; this rich property is offered for $40,000; terms, one-third cash, balance in easy annual payments; a perfect home and valuable property; anyone desiring a charming home will in this property find all that is desirable. As an investment it pays very largely. For further particulars, inquire of D. A. M'GEE, Secretary, St. George Vineyard, Fresno, Cal.

FOR SALE—FINE FRUIT AND CHICKEN ranch of 6 acres, 13 miles southeast of Los Angeles, near Downey. Good 7 room house, 10 splendid chicken houses, barn and sheds, 70 fine bearing orange trees, 2 lemon trees; 100 apple trees; 15 pear trees, peach trees, berries, etc.; also potatoes and other vegetables, 125 chickens, 15 pigs, 1 horse, 2 cows, wagon and all needful cultivating implements. Splendid water privileges of 6 shares. Can flood whole place in 3 hours for 45c. Perfect title. A bargain at $3800. Address OWNER, box 216, Downey, Cal. 3

FOR SALE—
San Luis Obispo county—The well-known Steele ranch for sale in subdivisions.
CELERY LAND, rich black loam, near Southern Pacific station.
Sugar-beet land, bean land, 2000 acres hill, also rolling and suitable for pasture, dairying, also grain land, in lots to suit. Sold on account of death of owner; prices reasonable; correspondence solicited. Address E. W. STEELE, Edna Station, San Luis Obispo, Cal. 7

FOR SALE — STEREOPTICON LECTURES free; San Joaquin Valley, showing the wonders of its products, vineyards, alfalfa fields and homes of a prosperous people. These lands are selling quickly at $35 and upward, with abundant water free; we can rent you alfalfa lands for ¼ of crop. Come and see us. Saturday evening, 8 p.m., 224 W. Second st., between Broadway and Spring sts. LOS ANGELES COLONIZATION CO.

FOR SALE—692 ACRES FOOTHILL RANCH in Frostless belt; 90 acres rich fruit land, including 10 acres navel oranges; ½ acre deciduous fruits; 5 acres alfalfa; balance water-bearing mountain land; about 10 inches running water, piped to land, with pressure of 300 feet; could be used for electric plant. Write for particulars to W. J. KINCAID, Cucamonga, Cal.

FOR SALE—
RANCH AT SACRIFICE!
15 acres, 4-room house, located one mile from second best town in Southern California; 4 acres apricots, 3 acres oranges, full bearing; no better land or water right; fine location; owner cannot give it attention and must sell; worth $5000; $3600 takes it. M. W. ATWOOD & CO., 612 Grant Bldg.

FOR SALE—SALT LAKE ROAD WILL SOON be running. For State lands in Southern Nevada, with plenty of water, at $1.25 per acre. Also snaps in the Muddy and Vegas valleys. See J. F. M'PHERSON, 408 Stimson Block, corner Third and Spring. A commissioner for Nevada in California.

FOR SALE—BUENA PARK (LOS ANGELES 19 miles,) 15 acres, alfalfa and fruit; $2500 income; 75 inches water; new pumping plant; fine outbuildings; new 5-room 2-story house. WATSON, 222 Trust Bldg. Phone 2790.

FOR SALE—SPLENDID ALFALFA LAND within 10 miles of Los Angeles, abundant water obtainable; excellent soil; 40 to 640 acres; price $125 per acre; easy terms. L. M. PRATT, 608 Laughlin Bldg.

FOR SALE—10 ACRES OF GOOD LAND, corner of 10th st. and San Fernando ave., 1½ miles from Toluca; this must be sold as owner must go East; price $525. F. P. CHAFFEE, 119 S. Broadway. 1

FOR SALE—20 ACRE ALFALFA STOCK ranch; $2000 house, water right; easy terms; part trade. NILES, 450 E. Washington.

FOR SALE—
Country Property.

FOR SALE—RANCH, 6 ACRES WALNUTS, fine condition; good crop 4 acres alfalfa land; other fruit; water plenty; want cash. Address W, box 70, TIMES OFFICE. 1

FOR SALE—40 ACRES AT LONG BEACH, owner is in financial distress and feeble health and must sell at once. JAMES THOMPSON, 309 W. First. 1

FOR SALE—$3000; 10 ACRES GOOD LAND, fruits and vines in bearing; house, barn, a bargain. H. STAHELS, near Katella School, Anaheim. 1

FOR SALE—FRUIT AND ALFALFA LANDS, free excursion. Full information at A. B. SHOEMAKE & CO., 126 S. Broadway.

FOR SALE—
Suburban Property.

FOR SALE—
ALHAMBRA. ALHAMBRA.
ONE-HALF-ACRE TRACTS.
ALHAMBRA. ALHAMBRA.
ONE-ACRE TRACTS.
ALHAMBRA. ALHAMBRA.
TWO-ACRE TRACTS.
We are now subdividing the Gray tract containing 26 acres of choice rich loam soil. NO FROSTS, NO WIND. Two blocks from the Monrovia electric car line, lying on Los Robles ave., between Alhambra and South Pasadena. The entire tract is surrounded by beautiful orange groves and fine country residences, the view from this point of the mountains and valley is grand. One share of pure artesian water with each acre of land, which is piped under heavy pressure to each lot. Prices range from $600 to $1200 per acre. Call at our office and get information and your first choice of location on the tract.
W. I. HOLLINGSWORTH & CO.,
345 Wilcox Block. 1

FOR SALE—IN BEAUTIFUL NORTH PASADENA, altitude 1000, pure mountain water, grand views, 12-acre ranch in fine cultivation, prunes, peaches, plums, nectarines, figs, oranges, lemons, grapes, modern 8-room house, bath, toilet, solar heater, mantel, etc.; chicken-houses, barn, fruit house; six acres without buildings, $3000; six acres with buildings, $8000. Price for whole place, $8000. Part terms if desired. The best ranch bargain around Pasadena. ELBERT E. JOHNSON, real estate, insurance, notary, North Pasadena, Cal. Home, Sunset, Main 76. Office closed Saturday afternoons.

FOR SALE—$225 AN ACRE, ONE TO 40 acres, frontage 1320 feet on Redondo Electric R.R., one mile south of Inglewood; will sell now in half-acre lots at a big profit; first-class soil, rich, deep, for berries, fruits, vegetables, chicken ranches; under irrigation system; a great bargain. Take Redondo Inglewood car. Watch for my 3 signs on the tract. Will be sold immediately. Don't delay. T. WIESENDANGER, 221 Laughlin Bldg. 4

FOR SALE—WE HAVE A FINE LIST OF large and small chicken ranches; see us for bargains. M. W. ATWOOD & CO., 612 Grant Bldg. Members of Los Angeles Realty Board. Home 'Phone 3714.

FOR SALE—$450; FINE HALF-ACRE LOTS on Long Beach car line, near city limits; this is a good buy. M. M. DAVISON & SON, 204-206 Wilcox Bldg. 1

FOR SALE—HANDSOME ALTADENA HOME large grounds, $12,500. Box 207, PASADENA.

FOR SALE—
Beach Property.

FOR SALE—
HUNTINGTON COAST LINE NOW OPEN TO
BAY CITY.
CARS LEAVE SIXTH AND MAIN STS. ON EVEN HOUR DIRECT TO
BAY CITY.
OVER 12 MILES OF SAFE STILL-WATER BOATING, BATHING, FISHING, AT
BAY CITY.
ABSOLUTELY NO UNDERTOW AT
BAY CITY.
LOTS $350 TO $650 AT
BAY CITY.
ARTESIAN WATER PIPED UNDER 175-FOOT PRESSURE TO EVERY LOT AT
BAY CITY.
F. A. STANTON, Sole Agent,
[illegible] W. Third st.

FOR SALE—WILL SELL MY LARGE, WELL furnished tent for $30; worth $65; if taken before the Fourth; rent paid to July 20; don't write. Call; snap. J. R. KITTS, 229 American ave., Long Beach.

FOR SALE — HUNTINGTON BEACH. Whether you wish to buy or sell, write H. E. PECK, Huntington Beach, Cal. Bargains for buyers, and cash ready for sellers.

FOR SALE—A VERY NEAT FIVE-ROOM cottage, furnished at Manhattan Beach; might take lot in Los Angeles; price $1500. PHONE MAIN, 683 or 4728.

FOR SALE—$775; GOOD LOT AT MANHATTAN Beach, 1½ blocks from Ocean Front, and near the pier; a snap. F. P. FROST & SON, 123 S. Broadway. 3

FOR SALE—FINE LOT AT HERMOSA Beach, at a bargain if sold this week. Inquire of owner. E. F. FLORCKEN, 128 S. Spring.

OCEAN PARK.

FOR SALE—
OCEAN PARK.
If you are looking for a cottage here, let us show you a few of our bargains.
5 rooms, furnished, $1950.
6 rooms, furnished, $2400.
6 rooms, furnished, $2500.
5 rooms, furnished, $3500.
And we have others.
BEACH LOTS.
Hart ave., $700.
Thornton ave., $900.
Brooks ave., $900.
Cottages for rent.
CHAS. J. HILDESHEIM, 119 Ocean Front.

TO LET—THE CRAWFORD, 1 GRAND AVE., Ocean Park, apartment, with every modern convenience, bath, instantaneous heater, laundry, furnished complete, linen, silverware, etc., from $35 to $50 per apartment. Secure your rooms now. 7

FOR SALE—
Have you a lot for sale here?
Have you a house for sale here?
List your property with us.
CHAS. J. HILDESHEIM, 119 Ocean Front.

FOR SALE—
Have you a lot for sale here?
Have you a house for sale here?
List your property with us.
CHAS. J. HILDESHIM, 119 Ocean Front.

FOR SALE—OCEAN PARK, 35-FOOT LOT on Clubhouse ave., near Speedway; will be sold at a bargain if taken at once. S. KIRVIN CO., 81 Ocean Park. 7

WANTED — TO PURCHASE A LOT AT Ocean Park or Short Line Beach, cheap for cash. Address O, box 50, TIMES OFFICE. 3

FOR EXCHANGE—
Real Estate.

FOR EXCHANGE—REAL ESTATE—
CATTLE RANCH.
$25,000—840 acres deeded land, large free range with abundant water, over 2000 cattle, 40 horses, tools, and equipments in full for big stock ranch. Want city or near-by, or alfalfa ranch.
THORNE-HILL INV. CO.,
Home 1684, Room 311, 218 S. Broadway. 1

FOR EXCHANGE— WANT 7 OR 8 ROOM house in southwest; $5000 or $6000 in exchange for 5 acre orange grove at Glendale, elegant building site, fine for subdivision, price $3700. Will pay cash difference. See L. M. PRATT, 608 Laughlin Bldg. 1

FOR EXCHANGE—AT TOLEDO, O., $8000 brick block; want unimproved land, or city property; also equity of $22,000 in $35,000 flat building, at Toledo; want walnut ranch or might consider orange grove. See L. M. PRATT, 608 Laughlin Bldg. 1

FOR EXCHANGE—16 ROOMS FOR SMALL home place, not too far out; will pay some cash difference; want place with fruit, and where can raise chickens, near car line. Address at once, V, box 33, TIMES OFFICE. 1

FOR EXCHANGE—BY FITZACKERLY & CO., 605 S. Spring st., a good paying dry-goods, notion and grocery store, well located, in the city; invoice about $3500; will exchange for good cottage in the city or beach. 1

FOR EXCHANGE—
CRIPPLE CREEK, COLO.
First class income BUSINESS PROPERTY for city or suburban.
Address or call
CHAS. J. HILDESHIM, Ocean Park.

FOR EXCHANGE—MINNEAPOLIS RESIDENCE, $6000, clear. Want rental property, even value in Los Angeles, Pasadena, Redlands or beaches. See L. M. PRATT, 608 Laughlin Bldg. 1

FOR EXCHANGE—
I make a specialty of exchanging real estate, particularly California for eastern.
Member L. A. Realty Board. C. W. CONWAY, 304-5 Bradbury Bldg.

FOR EXCHANGE—5 OR 10 ACRES, INcome, bearing now; good for poultry raising, free water; want clear or mortgaged property. WHEELER, 116 S. Broadway. 2

FOR EXCHANGE—
Real Estate.

FOR EXCHANGE—A SMALL TRACT OF land in the famous cantaloupe region of Colorado; also a Pueblo lot for city or country property. Address E., 436 W. 23D. 1

FOR EXCHANGE—COUNTRY PROPERTY. Large or small ranches for eastern or vice versa; some choice deals. See me at 613 Grant Bldg. Phone 1714. M. W. ATWOOD.

FOR EXCHANGE—NEW $350 PIANO ONLY used three months, to exchange on vacant lot, or bargain for cash; guarantee with piano. 131 E. 27TH ST.

FOR EXCHANGE—$2000; MODERN 6-ROOM house, $2700, in beach, city lots or cottage, balance to suit. W. C. DILLINGHAM, 311 W. Second st. 3

FOR EXCHANGE—EASTERN INCOME farms and city properties for ranches. Write us today. F. M. SIMPSON & CO., 548 Bradbury.

FOR EXCHANGE—220 ACRES NEAR NEW railroad, in Southeast Missouri, clear; for what have you? WHEELER, 116 South Broadway.

FOR EXCHANGE—GOOD INCOME RANCH, clear, water practically free; want clear or mortgaged property. WHEELER, 116 South Broadway. 2

FOR EXCHANGE—BEN WHITE WILL EXchange your property. Office 308 and 309, BRYSON BLOCK. Second and Spring.

FOR EXCHANGE—I EXCHANGE PROPerty. Call in. EDWIN SMITH, 402 Laughlin Bldg.

FOR SALE—
Miscellaneous.

FOR SALE—A PHONOGRAPH FREE.
Subscribers to The Times are offered a $7.50 Columbia graphophone at cost of freight, handling, etc., to wit: $1.25, which includes a single record of your own selection. The price of gold-molded records under this arrangement is 25 cents each (former charge 50 cents each.) The machine can be heard to play at The Times office, where it is on exhibition daily. The plan will be explained fully to any one calling at The Times' Graphophone Department.

FOR SALE—TO BE MOVED OFF, 1 5-ROOM cottage and one 2-story house from Hill st., near Fourth; both houses in good condition and can be easily moved. Apply to GILBERT S. WRIGHT, 323 S. Hill. 1

FOR SALE—25C PAYS FOR ONE YEAR'S subscription to "The Travelers' Blue Book," a handbook on Southern California, published monthly. Handsomely illustrated and full of useful and reliable information about various cities and towns in this section of the State. Send stamp for sample copy. BLUE BOOK PUB. CO., 119 Henne Bldg., Los Angeles, Cal. 1

FOR SALE—ELATERITE ROOFING COSTS less than shingles, never needs painting, used instead of pitch and gravel, metal, tile or slate; the best for roof gardens or warehouse floors; sold on merit and guaranteed. ELATERITE ROOFING CO., 420 Byrne Bldg.

FOR SALE—TELEPHONE YOUR "WANT" ads. to The Times. Special clerks are constantly in waiting at the other end of your 'phone to take your ad. Ring up any time of day or night. Sunset PRESS ONE. Home "THE TIMES."

FOR SALE—PIANO AT HALF PRICE; obliged to take a piano from Western Piano Co. in payment of debt. Want to get my money out only. Clear bill of sale given. Apply at 217½ W. 1ST ST. 1

FOR SALE—COMPLETE SET OF BUTCHER shop fixtures, blocks, scales, refrigerator, safe, marble-top counters, horse, wagons, etc.; all in good condition. Apply V, box 58, TIMES OFFICE. 5

FOR SALE—PRIVATE PARTY WILL SACRIFICE magnificent 2-pedal Knabe upright piano, good as new, 1-3 original cost. Can be seen at trunk store, 455 S. SPRING. 1

FOR SALE—ONE DAN'L BEST TRACTION engine, 50-horse-power. For further particulars, address JOHN SUVERKEMP, P.O. box 364, San Bernardino, Cal.

FOR SALE—GASOLINE ENGINE; 21-H.P. Otto engine, never been used; will sell cheap; commission to dealers. Address X, box 55, TIMES OFFICE. 1

FOR SALE—ONE 3-HORSEPOWER, ONE 4-horsepower, two 60-horsepower, one 125-horsepower gasoline engines. Inquire 938 GRATTAN ST.

FOR SALE — CUT RATES ON SPRING wagons, buggies, etc. CARRIAGE WRECKING CO., S.E. cor. Seventh and L. A. sts.

FOR SALE—A FEW FINE SECOND-HAND vehicles at bargain prices. PARROTT CARRIAGE CO., Tenth and Main sts.

FOR SALE—SQUARE PIANO, FULL SIZE, carved legs, perfect condition, $60 or less, must sell this week. 553 S. OLIVE. 2

FOR SALE—FIRE-PROOF SAFES, DAMaged in shipment; will sell at a bargain. ANDERSON, 212 N. Main st.

FOR SALE—IF YOU ARE TRYING TO save money we can help you on sash and doors. 234 ALISO ST.

FOR SALE—CALIFORNIA REPORTS AND other law books. VENTURA ABSTRACT CO., Ventura, Cal. 3

FOR SALE—A GOOD SECOND HAND laundry, washing machine, cheap. 225 W. 12TH ST. 3

FOR SALE—SECOND-HAND GAS RANGE, good as new. Address V, box 42, TIMES OFFICE. 2

FOR SALE—TO MAKE ROOM WE ARE offering 1000 doors at $1.25 each. 234 ALISO ST.

FOR SALE — FIRE-PROOF SAFE; WILL buy, sell or exchange. 469 E. SECOND ST. 1

FOR SALE—DON'T BUY DOORS BEFORE looking at ours, $1.25 each. 234 ALISO ST.

FOR SALE — FIRE-PROOF SAFE; WILL buy, sell or exchange. 469 E. SECOND ST.

FOR SALE—LOOK AT INCH AND A HALF doors, $1.25 each. 234 ALISO ST.

FOR SALE — NEW ROLLER-TOP DESK and chair. 422 TRUST BLDG. 1

FOR SALE—A BRAND NEW $75 CASH register for $50. 103 COURT ST. 2

FOR SALE—SEE THOSE 1000 DOORS AT $1.25 each. 234 ALISO ST.

FOR SALE—BARGAIN IN A SODA WATER fountain. 422 N. MAIN.

FOR SALE—
FURNITURE.

FOR SALE—PARTY LEAVING CITY WILL sell cheap, one black walnut folding bed, plate glass front, gas cook stove, fine baker, velvet couch, and other furniture. 732 S. FIGUEROA ST. 1

FOR SALE — CHEAP; ELEGANT, SOLID black walnut bedroom set, no sickness, good as new, cost $250, make offer; also pier mirror, both best French plate glass. Phone EAST 235.

FOR SALE — ORGAN, LOUNGE, STOVE, chairs, churn, cider mill, fruit jars, etc. at one-fifth value. 5418 MONTE VISTA AVE. Take Garvanza-University car to Highland Park. 5

FOR SALE — ORGAN, LOUNGE, STOVE, chairs, churn, cider mill, at one-fifth value. 5418 MONTE VISTA AVE. Take Garvanza-University car to Highland Park. 5

FOR SALE—A NEW LINE OF FURNITURE for 12 rooms, 6 already furnished, will sell cheap on account of sickness. Address 934 MAPLE AVE. 2

FOR SALE—$125; FURNITURE OF 5-ROOM modern upper flat; rent $21; lease. 205 W. 8TH. Just west of Hill st. 1

FOR SALE—FURNITURE, VERY FINE pieces and 2 roll-top desks. GODDARD, 435½ S. Broadway.

FOR SALE—FLAT OF FIVE ROOMS FOR rent; furniture for sale. Apply 1143 SANTEE. 3

FOR SALE—LARGE FLAT-TOP QUARTER-sawed oak desk at 608 GRANT BLDG. 3

FOR SALE — SELLING OUT FURNITURE, gas ranges, carpets, cheap. 553 S. OLIVE.

FOR SALE—SOME FURNITURE OR TRADE for wheel. 2909 NEW JERSEY. 4

BUSINESS CHANCES—
Miscellaneous.

DRUG STORE—
DRUG STORE
FOR SALE.
Splendid paying store, low rent, long lease, cash business, first-class in every respect; bear close investigation; price $2200. Address R, box 94, TIMES OFFICE. 1

FOR SALE—
$300—Light manufacturing business clearing $100 month; this price is about half what it will invoice; if you want a good business cheap call at once.
1 F. E. KNAPP & CO.,
205½ S. Broadway, room 18.

I HAVE CONTROL OF WELL KNOWN articles of merit for Pacific Coast, cannot manage territory, will sell Southern California, good opening for some one. Address X, box 81, TIMES OFFICE. 1

Liners.

BUSINESS CHANCES—
Miscellaneous.

TO LET—STOREROOM IN HOLLYWOOD, next to the drug store, near postoffice, and car line. Room 20x54 feet, pressed brick and plate glass front, good opening for ladies' or gent's furnishing store; also three room flat, above for three offices. See DR. E. O. PALMER, Hollywood. 3

OWNERS OF PRODUCING OIL PROPERTY (160 acres) in one of the best-known light oil districts wish to sell an interest therein, putting the amount realized into the property to increase the production; will make very interesting offer. Address P, box 26, TIMES OFFICE. 3

$5500—SALOON—$5500—
Prominent corner and old stand.
Two blocks from Spring and First sts.
Daily cash receipts, $40 to $50.
If you have the cash and mean business, see my agents. MAY REALTY CO., 110 S. Broadway.

JONES & RYDER LAND CO., 218 W. THIRD st. For sale, two dry goods stores, 5 bakeries and restaurants, 8 groceries, 3 laundry routes, 2 barber shops, 2 meat markets, 1 dental parlor, 1 photo studio, 2 employment agencies, 1 dairy; all these bear careful inspection. 1

FOR SALE—$1500, IF TAKEN AT ONCE, buys old-established and paying bicycle, motor cycle and auto business; clean stock at less than invoice; fine downtown location with lease; good reason for selling. Address V, box 28, TIMES OFFICE.

TELEPHONE YOUR "WANT" ADS. TO The Times. Special clerks are constantly in waiting at the other end of your 'phone to take your ad. Ring up any time of day or night. Sunset PRESS ONE. Home "THE TIMES."

STOCK OR BOND ISSUE of reputable corporation, mining or industrial, wanted. Have every facility for selling same on commission. Give particulars. P.O. BOX 1463, New York City. 6

FOR SALE — BARBER SHOP; THE BEST location; clearing $150 per month; 18 months' lease; rent $50; price $800 if taken right away. HENRY & FREILING, 306 W. Sixth st. 1

A BIG BARGAIN; BARBER SHOP FOR sale; one chair in Hotel Victoria, opposite postoffice; barber called away to Boston on sickness. 732 S. SPRING. 1

WANTED—PARTNER IN LUMBER BUSINESS, established, salary $100 per month, earning 30 per cent.; must have $3000. HINES & MYERS, 221 Johnson Bldg. 1

WANTED—CAPABLE MAN WITH FEW hundred dollars to go ahead and manage a business that is already worked up. Address X, box 89, TIMES OFFICE. 1

FOR SALE—BAKERY WITH LIVING rooms; fine fixtures, good location. Inquire corner 36th and Main for particulars. FRANK R. M'DONALD. 3

FOR SALE—BATH AND MASSAGE PARLORS; good business; party going East; must sell immediately. Call 317 S. MAIN, between 1 and 4 p.m. 1

FOR SALE — RESTAURANT ON BROADWAY doing rushing business and no rent to pay; investigate this at once. FORSHA & NOBLE, 210 Tajo Bldg.

I HAVE A GOOD EASY JOB FOR A MAN with a little money to invest; can make from $75 to $100 per month. Address X, box 1, TIMES OFFICE. 1

FOR SALE—NEAT LITTLE RESTAURANT, French range, $150; will sell $100 cash, balance on easy payments, or half interest $75. 522 E. FIFTH. 1

FOR SALE—GROCERY STORE, STOCK and fixtures; this is a snap and it must be sold. Call and see it, 23RD AND MAPLE AVE. 2

FOR SALE—2-CHAIR BARBER SHOP, ON account of sickness will sacrifice; rent $15. PIER AVE., opposite Kinney Hall, Ocean Park. 1

FOR SALE—A SPLENDID TIMES ROUTE, 25 miles from Los Angeles. For further particulars, address V, box 64, TIMES OFFICE.

FOR SALE—RESTAURANT, LONG BEACH, fine trade, all 25c meals. Owner sick, low rent and fine location. Call 221 PINE AVE. 1

FRUIT, CIGARS AND LIGHT GROCERY, rent only $6, 2 living rooms, $250 or first-class offer. 1359 S. MAIN ST. 1

CANDY FACTORY AND STORE, IN LIVE country town; jobbing and retail, $2250. 1 I. D. BARNARD, 116 S. Broadway.

GENTEEL BUSINESS FOR LADY OR man and wife; clears $250 mo.; $3500. 1 I. D. BARNARD, 116 S. Broadway.

CROCKERY AND GLASSWARE; JOBBING and retail; fresh goods; $1000, or invoice. 1 I. D. BARNARD, 116 S. Broadway.

TO LET—CORNER STOREROOM, E. FIFTH near Arcade Depot; good location for any kind of business. 824 E. FIFTH ST. 3

RESTAURANT AND DELICACY, OUTskirts of town; living rooms; bargain; $750. 1 I. D. BARNARD, 116 S. Broadway.

LONG BEACH DELICACY, OLD STAND, at a most positive sacrifice, $125. 1 I. D. BARNARD, 116 S. Broadway.

FOR SALE—SMALL BUSINESS, GOOD LOcation; if sold soon, will sell cheap. Call to see owner, 549 S. SPRING ST.

FOR SALE—GROCERY WITH FIXTURES, value $650, fine location, good trade, and increasing. At 657 S. OLIVE. 3

FOR SALE—SALOON IN SAN DIEGO, BARGAIN; come quick. Inquire at APEX CIGAR STAND, 116 N. Spring. 4

FOR SALE—OR EXCHANGE—NEW LIVERY outfit, cheap rent, for city property. 1210 CENTRAL AVE.

FOR SALE—TWO HIGH GRADE BICYCLES both in good running order, 405½ S. Broadway, room 27. 1

FOR SALE—MEAT MARKET AND GROCERY, 810 E. FIFTH ST. 2

I. D. BARNARD, 116 S. BROADWAY, WILL sell out your business. 1

SWAPS—
All Sorts, Big and Little.

FOR EXCHANGE—OR SALE—GUITAR, ONE of the best makes, will take either a gent's or ladies' bicycle in exchange. 312 W. 4TH ST. Room 27. 1

FOR EXCHANGE—FOR CHINA PAINTING, a Wilkie kiln No. 4. Call 731 W. 18TH ST. 1

MONEY TO LOAN—

TO LOAN—MONEY—
IN LARGE OR SMALL AMOUNTS.
YOUR UNCLE PAWNSHOP,
143 S. MAIN ST.
COHN & SOLOMON, PROPS.
Oldest and most extensive institution of its kind in the city.
Business strictly confidential.
References by permission: The First National Bank and the Los Angeles National Bank.
LOOK FOR THE EAGLE SIGN.

$850,000 TO LOAN—
4½ TO 5 PER CENT.
R. G. LUNT, AGENT THE GERMAN SAVINGS AND LOAN SOCIETY, SAN FRANCISCO. 140 S. BROADWAY. HELLMAN BLOCK.

MONEY TO LOAN—
Large or small amounts.
Stocks bought and sold.
Commercial paper bought.
'Phones Main 1850; Home 2398.
JOHN B. BUSHNELL & CO.,
206-207 Bradbury Bldg.

MONEY TO LOAN IN SUMS TO SUIT ON real estate security at current rates of interest. We have a special fund of $30,000 to lend at 5 per cent. on choice business property.
THE ROBERT MITCHELL CO.,
508 S. BROADWAY.
Successor to A. T. Jergins & Co.

CASH CONFIDENTIALLY LOANED SALaried persons on note, without security or employer's knowledge; easy payments; no indorsers; lowest rates; hours 11 a.m. to 1, 2 to 5 p.m.; evenings, 4:30 to 7:30. COMMERCIAL DISCOUNT CO., 504 Frost Blk.

MONEY LOANED ON DIAMONDS, WATCHES, jewelry, all kinds of personal property. We loan you more money, less interest, hold your goods longer than anyone; no commission, appraisers or middlemen or bill of sale; tickets issued. LEE BROS., 508 S. Main.

LOANS TO SALARIED PEOPLE HOLDING permanent positions, without security. Easy payments. No publicity. We also buy good long or short-time notes. Our rates are reasonable. TRADERS' EXCHANGE, room 231, Bryson Block. Tel. Red 1085.

TO LOAN—
$200 to $25,000 to loan on real estate and other good securities; low rate of interest. Established 1886.
LEE A. M'CONNELL & CO.,
145 S. Broadway.

FOR LARGE OR SMALL LOANS ON REAL estate, at lowest rates, see WATSON, 322 Trust Bldg. 'Phone 2790.
$50,000 to loan on city property; low rates. WATSON & CO., 322 Trust Bldg. Home 'Phone 2790.

DON'T BORROW TROUBLE, BORROW money, salaried men and women accommodated on their note without mortgage or endorser; confidential. CHERRY, 506 O. T. Johnson Bldg., cor. Fourth and Broadway.

MONEY AT 4½ TO 8 PER CENT. NET, ACcording to the size and character of the loan. EDWARD D. SILENT & CO., 216 W. Second.

PRIVATE MONEY; NO RED TAPE, ANY amount, on good security. M. M. DAVISSON & SON, 204-6 Wilcox Bldg.

MONEY TO LOAN—

MONEY LOANED ON FURNITURE, PIANOS, live stock, etc.; we charge you no commission; no publicity. COLYEAR FURNITURE CO., 322-324 S. Main. 'Phones Sunset 1117; Home 2154.

LIBERAL AMOUNTS ADVANCED AT LOW interest on pianos, diamonds, automobiles, furniture, etc. Privacy assured. Offices 1 and 2; hours, 9 a.m. to 8 p.m. 248½ S. HILL ST.

R. W. POINDEXTER, 309 WILCOX BLOCK, loans in any amount on city or country property, or other first-class security. Installment and building loans made.

MONEY LOANED SALARIED PEOPLE and others without security; easy payments. Largest business in 50 principal cities. TOLMAN, room 422, 156 N. Spring st.

MONEY LOANED — FURNITURE, LIVE stock, diamonds, jewelry, etc.; quickly; lowest rates. REID, 742 S. Broadway, room 126. 'Phones 1926, Black 827. 9

TO LOAN—$100,000 AT 4½ PER CENT. ON GOOD DOWNTOWN PROPERTY. W. L. HOLLINGSWORTH & CO., 343-5-7 WILCOX BLDG.

TO LOAN — MONEY ON CITY REAL estate at 6 per cent. A. C. GOLSH & CO., real estate, loans, insurance, 101 N. Broadway.

THE IRISH JEW—ON DIAMONDS, WATCHES, jewelry, furniture, chattels all kinds; strictly confidential. 112 S. BROADWAY. 1

READY MONEY, NO DELAYS, FOR A quick loan on city or near-by country property, see WHIPPLE, room 400, Frost Bldg. 5

J. B. POLLOCK—SALARIED LOANS—
E. L. WHITTINGTON, MGR.
418 Mason Operahouse block.

TO LOAN—MONEY AT LOW RATE, IN sums to suit, on good real estate. GEORGE & LONGE, 603 Braly Bldg.

MONEY TO LOAN ON CITY OR COUNTRY real estate. THOMAS S. WADSWORTH, 219 and 220 Douglas Bldg.

I MAKE STRAIGHT BUILDING LOANS. W. H. OBEAR, 401 Johnson Bldg., 356 S. Broadway.

TO LOAN—6 TO 7 PER CENT. ON CHOICE city property. BRADSHAW BROS., 201 Bradbury Bldg.

$8000 TO LOAN ON IMPROVED CITY property. J. F. JOHNSON, room 102, 223 W. Second st. 1

TO LOAN—PRIVATE FUNDS ON REAL ESTATE. GORDON & HUBBARD, 442 Douglas.

MONEY WANTED—

WANTED—FOR SALE; $3000; LAND CONtract drawing 7 per cent. per annum; well secured on new, very desirable productive city property; responsible party. Address X, box 86, TIMES OFFICE. 3

WANTED—$2500 ON IMPROVED REAL ESTATE; will pay 7 per cent.; security O. K.; property is on W. Pico. FREEMAN & CARLSON, 223 Bryson Block. Main 3042. 1

WANTED—LOAN OF $1000, SECURITY 20 shares preferred stock of The Southwestern Commercial Co. Will pay 12 per cent. net. Address X, box 43, TIMES OFFICE. 1

WANTED — MONEY ON EQUITY IN A block of lots sold on installments; security ample, and will pay 10 per cent. net. Address V, box 39, TIMES OFFICE.

WANTED—$1500 FOR 3 YEARS, 7 PER cent., on 6-room cottage, S.W.; well located; a good loan. EDWARD D. SILENT & CO., 216-18 W. Second st. 1

WANTED—FROM SOME ONE OF A SPECulative turn, I want all or part of $3000 for land that will pay handsomely. R. D. LIST, 312 Tajo Bldg. 4

WANTED—LOANS, $500 TO $20,000, ON IMproved city income property. WIESENDANGER, 221 Laughlin Block. 31

WANTED—TO BORROW $750 FROM PRIVATE party; first-class security. Address V, box 44, TIMES OFFICE. 2

STOCKS AND BONDS—

ANYONE WISHING AN INVESTMENT, LARGE OR SMALL, I CAN SHOW MUCH MORE THAN A GOOD PROFIT. PROBABLY PAY 55 PER CENT. OR MORE IN ONE YEAR. DON'T DELAY TILL TOO LATE AND THEN REGRET IT. "DO IT NOW." J. L. PATTERSON, ROOM 200, DOUGLAS BLDG. 2

WALLACE BROS., 327 W. THIRD ST.
First-class Bonds and Investments.
We have a new issue of exceptionally well-secured 5 per cent. gold bonds that we would like to present to anyone contemplating an investment. Call and see us. WALLACE BROS., Conservative Life Bldg., 'Phones 1186. 327 W. Third st.

BONDS AND STOCKS—
Of the best local Corporations.
TELEPHONE, ELECTRIC LIGHT, GAS, WATER, ETC.
Before buying or selling, consult
WM. R. STAATS CO.,
Pasadena, Cal.

THINGS ON WHEELS—
All Sorts

AUTOMOBILES.

AUTOMBILE BARGAINS—
Following second hand automobiles for sale at a bargain.
1902 Winton, $700.
1903 Winton with baskets, $1000.
1903 Winton with searchlights, clock, etc., $1500.
1903 Thomas, $550.
Waverly electric, $400.
1904 Autocar almost new, $1200.
WESTERN MOTOR CAR CO.,
730 South Spring st. 2

FOR SALE—ONE OLDSMOBILE, 1903 MODel, new G. & J. tires on the rear, Hartford clincher tires on the front wheels; Dos-a-dos seat; guaranteed in perfect running order; $335 cash buys it. NORMAN W. CHURCH, 116-118 E. Third.

ONE OLDSMOBILE, TIRES; MOTOR IN first-class shape, $335 cash; a bargain. NORMAN W. CHURCH, 116-118 E. Third st.

FOR SALE—ONE 1903 PACKARD TOURING car in fine condition; $900 takes it. WORTHINGTON GARAGE, 126 E. Ninth st. 3

FOR SALE—HANDSOME NEW $1050 AUTO.; a mountain climber. $500 cash if taken quick. 3561 E. 8TH ST. 1

BICYCLES.

FOR SALE—GOOD, SERIVICEABLE HARTford bicycle, $8. Call after 6 o'clock in the evening. 239 S. HILL ST., room 7. 1

FOR SALE—LADY'S CLEVELAND BIcycle, almost new. Apply to R. C. HAMLIN, 1806 S. Main st. 6

BUGGIES, PHAETONS, RUNABOUTS.

FOR SALE—TWO COVERED DELIVERY wagons (one new;) three good all-purpose horses; owners going East; must sell at once. 326 E. SECOND. 8

COACHES, CARRIAGES, VICTORIAS.

FOR SALE — 1 GOOD HACK; A BARGAIN; also cert and span light horses. 1125 SAN PEDRO. Tel. West 246; Tel. Home 969. 1

LIVE STOCK FOR SALE—
Horses, Cattle, Mules, Etc.

FOR SALE—PAIR WELL MATCHED BLACK geldings, stands 15 feet, 2 inches, weight 1150 pounds; well broke, drive single or double, and afraid of nothing. This is a chance to get a high class team cheap. See them at 320 E. 2ND ST. Phone Main 2068. 3

FOR SALE—ONE GOOD TRUE WORK horse, weight 1300 pounds, kind and gentle. Price $75. one good single driver, price $50; also one large gentle family pony, for children to ride or drive. 216 W. 10TH ST. Phone 7827. 1

FOR SALE—AT A BARGAIN, AS I LEAVE for the North Friday, my entire outfit, consisting of fine driving horse, bike buggy and new hand-made harness. Come and make an offer. Can be seen at 210 W. NINTH. 6

FOR SALE—GOOD GENTLE PACING horse, $50; 3 good work horses weighing from 1150 to 1300 pounds each; good double delivery mare, $35, 5 years old; gentle gray mare, $30. Call 2330 W. PICO ST. 1

FOR SALE—A 4-GAL. COW, YOUNG, GENtle, easily milked, very cheap; also yearling Jersey heifer; might trade her for alfalfa. 2067 LANFRANCO ST., 2 blocks south of E. Fourth. 1

FOR SALE—FRESH YOUNG JERSEY COW, gentle, pretty and very rich milk, from extra good milk strain, $36; worth double. 5418 MONTE VISTA AVE. Take Garvanza-University car to Highland Park. 10

FOR SALE—COWS, INSTALLMENT PLAN. Berkshire, Poland-China and improved Chester White pigs; Holstein, Jersey and Ayrshire bulls. NILES, Washington and Maple.

FOR SALE—NICE LITTLE GENTLE PONY, just the thing for ladies and children, perfectly sound in every way, might change for larger horse. 1407 W. 20TH ST. 1

FOR SALE—FINE 7 YEAR OLD SADDLE horse, spirited and a good looker. Also good saddle and bridle. Address X, box 83, TIMES OFFICE. 4

FOR SALE—YOUR CHOICE OF SEVERAL all-purpose horses; just in from the country. Prices ranging from $40 up. 2528 S. MAIN. 3

FOR SALE—FRESH THOROUGHBRED JERsey cow, large rich milker; gentle, no finer family cow anywhere; very cheap. 1228 W. 29TH ST. 2

FOR SALE—LADY'S DRIVING MARE, black beauty, must be seen to be appreciated; age 5; $150. 1309 E. ADAMS. White 3206. 1

FOR SALE—A GOOD YOUNG MARE AND colt, brand new wagon and harness, cheap. 2018 E. 9TH ST. Black 2812. 2

FOR SALE—TWO GOOD SOUND WORK horses for $85; saddle pony, $55, to ride and drive. 448 SAN PEDRO ST. 8

LIVE STOCK FOR SALE—
Horses, Cattle, Mules, Etc.

FOR SALE—SPAN GOOD, SMALL MULES, camp wagon, also hay wagon; bargain. 1015 S. LOS ANGELES. 2

FOR SALE—GOOD COW FOR $35 CASH, OR trade for horse. Inquire 4026 PASADENA AVE. 1

FOR SALE—2 HORSES AND JERSEY COW; must sell this week. 1436 MAPLE AVE., City. 1

FOR SALE—A FINE TEAM HORSES AND wagon and harness for sale at 1855 E. MAIN ST. 2

FOR SALE—SOUND, SORREL HORSE, 7 years, city broke. 1022 S. FIGUEROA. 2

FOR SALE—BAY MARE, SOUND, $40; NO use for her. 1014 BYRAM. 2

FOR SALE—SOUND GENTLE HORSE, $25. 900 E. FIRST 2

LIVE STOCK FOR SALE—
Poultry, Birds, Dogs, Etc.

FOR SALE — SCOTCH COLLIE PUPPIES, sired by Champion Ravenswood, with a better pedigree on the mother's side than even that of this famous prize-winner; these are remarkable dogs. GEO. R. ALBERS, 200 W. ave. 50. Tel. Alta 2186. 9

FOR SALE—ALL KINDS OF DRESSED poultry, broilers, fryers, hens, etc.; 40c apiece and up; prompt delivery and A-1 goods guaranteed. C. P. HALFHILL, 435 Park View ave. Home 'Phone 5159. 3

FOR SALE—THOROUGHBRED IRISH SETter dog; six months old and a fine one. If you are looking for a good bird dog, come and see him. 230 E. SEVENTEENTH ST. 3

FOR SALE—HENS, MINORCAS, WHITE Wyandottes, Barred Rocks, White Rocks and Leghorns. 1065 S. FIGUEROA. 'Phone White 9133. 1

FOR SALE—120 INCUBATOR CHICKENS, 15c each, 2 weeks old; also 128-egg incubator, A1 machine. Apply 1215 W. 11TH ST. 3

FOR SALE—24 YOUNG ANDALUSIAN HENS from $1 to $2 apiece; finest stock on Coast. 2916 BUDLONG. Blue 9111. 1

FOR SALE—WHITE AND BROWN LEGhorn eggs, 50c setting, $3 per 100. 1027 FLOWER. 1

FOR SALE — 5 TURKEY FOR SALE. 134 ROSEMONT AVE. 1

LIVE STOCK WANTED—

WANTED — GOOD SADDLE HORSE AND equipment to use for its keep; or would like horse to use part of each day. 322 TRUST BLDG. Phone 2790. 1

WANTED— SMALL HORSE OR LARGE pony, sound and gentle, also harness and buggy, must be cheap for cash. Address X, box 60, TIMES OFFICE. 1

WANTED—ONE OR TWO LARGE BURROS. Call 315 N. BUNKER HILL AVE. Sunset Red 5622. 1

LOST, FOUND, STRAYED—
And Stolen.

LOST—IN THE SOUTHWESTERN PART of the city, a lady's gold link bracelet, containing small diamond. Finder please return to MRS. GEO. C. GAINSLEY, 1610 Union ave., and receive reward. 2

LOST—WRIST SACHEL, CONTAINING gold watch, gold eyeglasses and some money, between 9th and 7th on Grand ave. about noon yesterday. Apply 231 N. UNION AVE. 1

LOST—ON SACRAMENTO ST., BETWEEN Mateo and Wilson, City Engineer's field book, No. 1421. Return to City Engineer's office, City Hall, and receive $5 reward. 2

LOST—$10 REWARD FOR SMALL FEMALE dog; answers to name of "Topsy." Tag 93. Return to 1186 W. 30TH and receive above reward. 'PHONE WEST 296. 3

STRAYED—SORREL HORSE ABOUT 1000 lbs., 5 years old, wire mark on right foreleg; had leather halter and bridle on. 1010 CROCKER for reward. 1

LOST—LADY'S GOLD WATCH BETWEEN Hart ave. and Arcadia on Ocean Front, Ocean Park. Return to 156 HART AVE., Ocean Park. 1

FOUND—ON OLIVE ST., MONDAY EVENing, blue jacket; owner can have same by calling 1229 S. OLIVE and paying for ad. 1

FOUND—SMALL BLACK SHOULDER CAPE with embroidery, corner 1st and Union. Call 1702 W. 1ST. 1

FOUND—DIAMOND PIN. CALL NOON, room D, 445½ S. Spring ts. A. W. LAYNE. 1

RATE FOR ADS. UNDER THIS HEADING, 10c per line; minimum charge, 20c.

TYPEWRITERS—

THE UNDERWOOD TYPEWRITER; VISIble writing, light touch; tabulator without extra cost; write for catalogue. FOWLER BROTHERS, agents, 221 W. Second st. 2

FOR SALE—TYPEWRITERS, ALL KINDS, bought and sold, rented and exchanged. TYPEWRITER EXCHANGE, Wilcox Bldg.

FOR SALE—ALL MAKES OF TYPEWRITERS, new and second hand, $5 to $60. L. V. CORTELYOU, 217 W. First st. Phone 3828

THE OLIVER, STANDARD VISIBLE TYPEwriter. Send for information. 209 BRALY BLDG. Home phone 6139.

FOR SALE—SMITH PREMIER TYPEWRITER; only $35; a bargain. ROOM 337, Copp Bldg., 218 S. Broadway. 2

FOR SALE—REMINGTON TYPEWRITER, No. 7, almost new; bargain. Room 302, GRANT BLDG. 31

COLUMBIA BAR-LOCK VISIBLE TYPEwriter, send for catalogue. 207 Montgomery, S. F.

EDUCATIONAL—
Schools, Colleges, Private Tuition

A PHONOGRAPH FREE.
Subscribers to The Times are offered a $7.50 Columbia graphophone—at cost of freight, handling, etc., to wit: $1.25, which includes a single record of your own selection. The price of gold-molded records under this arrangement is 25 cents each (former charge 50 cents each.) The machine can be heard to play at The Times office, where it is on exhibition daily. The plan will be explained fully to any one calling at The Times' Graphophone Department.

TELEPHONE YOUR "WANT" ADS. TO The Times. Special clerks are constantly in waiting at the other end of your 'phone to take your ad. Ring up any time of day or night. Sunset PRESS ONE. Home "THE TIMES."

SURVEYING IN ALL BRANCHES, AND nautical astronomy taught practically; field instruments found; prospectus from H. KERR, Surveyor, 320 Avenue 27.

A SPANISH LADY, GRADUATE IN BOTH English and Spanish, wishes a few scholars. 943 W. 12TH. 3

SPANISH LESSONS GIVEN BY EXPERIenced Spanish teacher. TEL. WHITE 6736. 5

THE COLLEGE OF FINE ARTS IS AT Beautiful Garvanza. Send for Circular.

PHYSICIANS—

DR. SMITH, SPECIALIST FOR WOMEN. First-class private hospital; trained nurses; every convenience for the care and treatment of obstetric, surgical and all other female diseases; 19 years in Los Angeles; will give plenty of the best references in the city. Free consultation. 'Phone Home 532; residence, 3017. 607½ S. BROADWAY, cor. Sixth.

DR. SOMERS TREATS SUCCESSFULLY all female diseases, and all nervous and chronic diseases of either sex; 25 years' experience. 213-214 CURRIER BLDG., 212 W. Third, between Spring and Broadway.

DR. EADS TRATS ALL FEMALE DISeases and irregularities, nervous and chronic diseases; specific blood poison in every form; home comforts for patients. 431½ S. Spring st. 'Phone Home 4180.

LONG AND SUCCESSFUL PRACTICE, EXperienced and competent ladies' specialist, strictly reliable; cases guaranteed. Mrs. WOODS, 851 W. 10th st., between Figueroa and Francisco.

DR. REBECCA LEE DORSEY, 206-207 STIMson Block. Women's, children's diseases, and obstetrics. Hours 1 to 4 p.m. Tel. M. 1227.

CANCERS—IF YOU WANT A SURE AND safe cure see DR. J. C. ALDRICH, room 3 Hotel Savoy, Fourth and Broadway.

MRS. NEWLAND, MIDWIFE, HOME FOR ladies during confinement; diseases of women. 1315 W. SEVENTH ST. Hours 9 to 2.

DR. PRITCHARD, RECTAL, FEMALE and chronic diseases. 500½ S. Broadway.

DR. TAYLOR, FEMALE SPECIALIST AND obstetrics. 108½ W. THIRD ST.

JULIAN MACRAE, INITIATE, 940½ SOUTH Flower. Home 4094.

PATENTS—
And Patent Agents.

ST. JOHN DAY, PATENT ATTORNEY, FORmerly of Day & Day, 330-331 Stimson Bldg., Third and Spring. Both 'Phones.

ST. JOHN DAY, PATENT ATTORNEY, FORmerly of Day & Day, 330-331 Stimson Bldg., Third and Spring. Both phones.

PIONEER PATENT AGENCY—24 YEARS IN Downey Block. New 92-page book of Patents free. HAZARD & HARPHAM.

JAMES R. ROGERS, EX-EXAMINER, U. S. Patent Office. Patents. Rm. 336, Byrne Bldg.

JAMES R. ROGERS, EX-EXAMINER, U. S. Patent Office. Patents. Rm. 336, Byrne Bldg.

BATHS—
Vapor, Electrical and Massage.

MRS. L. S. BURT'S ELECTRIC BATH AND MASSAGE SANATORIUM, 225½ W. First, is now thoroughly renovated and refitted and open to the public under new management; only experienced and graduate operators employed; vapor, electric and tub baths, facial massage, chiropody and manicuring. MRS. M. HERBERT, Mgr. 'Phone Home 8993. 2

REMEMBER THE NUMBER, 652 S. BROADWAY. Vapor and tub baths, electricity; experienced operators; open till 11 p.m. 'Phone Main 1601. Special rheumatic treatments. 4

SULPHUME, VAPOR, ELECTRIC AND TUB baths, massage and chiropody. 618½ S. SPRING ST. 'Phones Red 9671. Home 2033. 5

SELECT BATH PARLORS. 115½ SOUTH BROADWAY, room 9. Tub and vapor; no signs; walk right in; open Sundays.

NEWLY OPENED PARLORS—CHIROPODY, face and scalp massage; scientific treatment. 326 S. MAIN ST., room 3. Hours 12 to 9.

FOR GOOD TUB OR VAPOR BATH AND massage, go to 738½ S. GRAND AVE., rooms 4 and 5; no signs. Tel. Home 6662.

THE PEOPLE'S BATH PARLORS, 126½ N. Spring. Thorough treatments given by professional operator. 10 a.m. to 12 p.m. 1

FOR GOOD TUB OR VAPOR BATH AND massage, go to 738½ S. GRAND AVE., rooms 4 and 5; no signs. Tel Home

321 S. HILL, ROOM 9, VAPOR AND TUB baths, massage, for colds, rheumatism, nervousness. Open every day.

321 S. HILL, ROOM 9, VAPOR AND TUB baths, massage, for colds, rheumatism, nervousness. Open every day.

223 W. SECOND STREET, ROOM 213-215. Scientific treatments. TEL. HOME 2229.

RATE FOR ADS UNDER THIS HEADING 10c per line, minimum charge 30c.

SANATIVE BATHS AND MASSAGE, 230½ S. SPRING, room 309, 9 a.m. to 10:30 p.m. 6

HYGIENE BATHS, 506½ S. BROADWAY. 'Phone Home 5595. Closed Sundays. 7

MASSAGE AND BATHS GIVEN BY EASTern lady. 512 S. MAIN ST. 9

MINING—
And Assaying.

I HAVE A CLIENT WHO HAS A LARGE placer mine in British Columbia that he wishes to hydraulic and needs money for equipment. If you are looking for such an investment here is an opportunity to secure an interest in a mine with honest people. For particulars see CHARLES O. MORGAN, Lawyer, rooms 418-420 Trust Bldg. 1

IRVING & CO., GOLD REFINERS AND assayers. Mint prices paid for bullion or estimates given. Fertilizers, waters, and analytical tests of all kinds accurately made. 128 N. MAIN ST.

WANTED — GOLD MINE IN UNITED States; prospect or developed; staet full particulars. H. W. SQUIRES, 514 Laughlin. 4

WANTED — PARTY WITH A FEW HUNdred dollars to invest in a good mining proposition. Apply 319 BYRNE BLK. 30

J. J. THOMAS, ASSAYER AND BULLION buyer. Over GERMAN-AMERICAN BANK, First and Main.

BAVERSTOCK & STAPLES, 322 W. FIRST. Assayers. Properties sampled. No students

S. V. CHILDS CO., 127 W. FIRST ST. ASSAYERS AND METALLURGISTS.

WADE & WADE, ASSAYERS AND CHEMists, 318 E. FIRST ST.

ATTORNEYS-AT-LAW—

DYER LAW AND COLLECTION CO. (INC.) Trusten P. Dyer, attorney and notary. Collections made everywhere; no fee without success. 602-03 BRYSON BLK. Tel. Main 1514.

J. A. MAAS, INTERNATIONAL NOTARY Public. Wills and estates. 1654 M'GARRY ST.

MODELS—
And Modelmakers.

MODEL MAKING AND EXPERIMENTAL machinery. Goldman Mfg. Co., 1914 S. Main.

VAN'S MACHINE SHOP, PATENT MODELS made; experimental work done. 242 E. Fifth.

DETECTIVE AGENCY—

ELM'S DETECTIVE AGENCY—
Will undertake all proper detective business intrusted to it by railroads and other corporations, banks, mercantile houses, attorneys or private individuals. Correspondents in all the principal cities in the United States and Europe. Offices, WILSON BLK., First and Spring, Los Angeles.

DENTISTS—
And Dental Rooms.

SCHIFFMAN DENTAL CO.—
107 N. Spring. Painless extracting, filling, crown and bridge work, flexible rubber plates. Pure gold fillings, 75c up; all other fillings, 50c up; cleaning teeth, 50c up; 22-carat gold crowns and bridge work, $5; partial plates, $5 up; full sets, $5. Open evenings and Sunday forenoons.

LAND SCRIP—

PARTIES WANTING TO BUY OR SELL forest reserve scrip, or military land warrants, should see H. C. SIGLER, 521 Byrne Bldg. 5

DRESSMAKING—

WANTED—EXPERIENCED DRESSMAKER from St. Louis, works at home or by day. M. ROBERT, West 2876. 2024 Millard ave., off 20th st., between Magnolia and Miranda.

MACHINERY—
And Mechanical Arts.

FULTON ENGINE WORKS — FOUNDERS and machinists. Cor. Chaves and Ash sts.

BOILERS—

L. A. BOILER WORKS, MFGS. OF BOILers and tanks; special attention given to repair work. 119 REDONDO ST. Tel. Main 2357.

Schools and Colleges.

Located in Oakland's Beautiful Hills
Mills College and Seminary
FOR YOUNG WOMEN
Confers degrees and grants diplomas. Accredited to the Universities and leading Eastern Colleges. Special advantages in the Fine Arts and Languages. Thirty-ninth Year. Fall Term Opens August 10, 1904.
MRS. C. T. MILLS, Pres.
Mills College P. O., California

Miss Head's School Berkeley.
Boarding and Day School for Girls. 2538 Channing Way. Pleasant home life, large garden, gymnasium. Accredited to University of California, Stanford, Vassar, Smith, Wellesley.
Term Opens August 10, 1904.

WOODBURY BUSINESS COLLEGE.
809 South Hill St.
Summer school, all branches. New buildings—cool, spacious, inviting. Modern methods and systems. No discouraged students. Enroll now. Good positions waiting. Call, write, phone

Shorthand taught thoroughly by mail
Anyone can become an efficient phonographer by taking my course by mail. For full information, address MISS M. G. BARRETT, Shorthand Reporter and Typewriter, 302 Montgomery Street, San Francisco.

Dobinson School of Expression,
1044 S. Hope St.
Open all the year.

HARVARD SCHOOL.
(Military)
Summer session begins June 20; Fall term Sep. 20. Send for illustrated catalogue. Tel. West 2? GRENVILLE C. EMERY, A.M., HeadMaster.

SUMMER ART CLASSES.
June 16 to September 15. College of Fine Arts, Garvanza; send for circular.

SCHOLARSHIP CONTEST.

INGLEWOOD YOUTH GOES TO THE FRONT.

THE SCORE.

1.	Harry Leftwich, Inglewood	14,641
2.	Lula Briant, 1543 West Twelfth street	14,577
3.	S. Halsey Thompson, Pasadena	13,137
4.	Elsie Bamesberger, 759 East Twenty-fifth street	9,735
5.	Louis Bristol, 1817 West Pico street	8,248
6.	Laura E. Seward, Claremont	6,235
7.	Frank Brooks, Santa Barbara	5,830
8.	Leonora J. Campbell, 1026 Macy street	5,580
9.	Bel Skidmore, Downey	5,235
10.	Nat B. Browne, Ventura	4,285
11.	Leigh Smith, Long Beach	3,699
12.	Pauline Scholz, Sawtelle	3,280
13.	Edgar Sutton, Cucamonga	2,912
14.	Harry Bunnell, 2005 Magnolia avenue	2,737
15.	Hubert I. O'Neil, 1544 West Thirty-sixth street	1,859
16.	Hazel Burke, 625 Court street	1,855
17.	Laura Tupman, Hynes	1,570
18.	Stella Callender, 4844 California street	1527
19.	Georgia A. Pitts, Los Angeles	1210
20.	Elizabeth Dehmlow, 2592 West Pico street	1,035
21.	Lyman C. Waite, Fernando	950
22.	W. A. Christy Walsh, 2324 Thompson street	765
23.	Frank B. Dunwell, 406 North Soto street	748
24.	Harry Poole, 635 South Hill street	604
25.	Annie B. Lyon, Long Beach	600
26.	Edna Miller, 1257 East Forty-seventh street	594
27.	Charles Schutt, 415 East Thirtieth street	290
28.	W. W. G. Hafford, Hotel Argyle	274
29.	Harry Meyers, 1154 Central avenue	240
30.	Bertha Wilson, Santa Monica	208
31.	Harry W. Shepherd, South Pasadena	198
32.	Rosa Glasscock, Chatsworth	185
33.	Charles McCarty, 150 North Alta street	181
34.	Hattie Pinkerton, 243 Winston street	85
35.	Alice L. Soper, East Hollywood	65
36.	Lester Hews, 1708 South Grand avenue	52
37.	Mary Grace Houston, Moneta	33
38.	R. Alva Odell, Santa Monica	2

AFTER reigning as queen of the contest for just one day, Lula Briant has abdicated in favor of Harry Leftwich of Inglewood. Miss Briant was the recipient of many congratulations yesterday for having gotten her name at the head of the list so early in the contest. One enthusiastic admirer presented her a box of candy for getting ahead of the Pasadena hustler, Halsey Thompson, and there was general rejoicing among her friends that she was in the lead. But while Miss Briant was receiving the glad hand and the felicitations of a heroine, generally the friends of the first native son of Inglewood were giving him a boost that put him ahead of the reigning belle and made him king of the contest. His royal highness has a margin of only sixty-four points to the good, however, and if the deposed queen's friends get to work today they can easily restore her to the scholarship throne. Provided, of course, that Leftwich's friends do not get too busy themselves. Miss Briant is the daughter of a popular Woodman of the World, and it is rumored that some heavy log-rolling is going to be done in her favor.

But how about Pasadena's tall son of Anak? Does any one believe that

EDNA MILLER.

he will be content to remain in third place after having started at the head of the list? Well, hardly. He has the prestige of the Crown City, which never does things by halves, hebind him, and it will be strange if he does not recover his lost ground.

Elsie Bamesberger remains in fourth place and is only a few hundred votes shy of having passed the 10,000 mark.

Louis Bristol scored the biggest gain of the day, 4515 points, and moved up from eighth to fifth place. He is a worker and is making more friends every day. He may yet give some of the leaders a lively chase.

Laura E. Seward of Claremont more than doubled her score and moved up from tenth to sixth position. Miss Seward has the backing of Miss Hibbard and Miss Beckingsale, two of the most popular young ladies in last year's contest, and with such allies is likely to be among those who will figure in somewhere near the top of the list in the final score. Indeed, it will not surprise some of her friends if she is in first place at the finish.

Leigh Smith of Long Beach has been heard from again and has moved from thirteenth to eleventh place.

Hubert O'Neil moved up from s to fifteenth place. Being employ a business house from 8 o'clock morning till 6 in the afternoon, very little time to devote to the test, but he is going to make a g fight to win one of the cash priz membership and a scholarship Y.M.C.A.

Stella Callender, the sweet singer, moved up from twenty-second to ei eenth place. If all the people who h been charmed with her singing r to her support she will win a s scholarship beyond doubt.

Miss Georgia A. Pitts has adv from twenty-fifth to nineteenth She won a scholarship in the Cum School of Expression and Dra Art last year and is working har secure another term in the same in tution.

Christy Walsh made the biggest of all yesterday, going from thirty- to twenty-second place at a bound few more such leaps will give him cinch on the St. Vincent's scholar he is after.

The picture presented today is th Miss Edna Miller of No. 1257 Forty-seventh street. Miss Miller been attending the Olive-street sc where she has made excellent pro in her studies. She is anxious to a course in a business college an going to try hard to win a schola with that end in view. Miss Mille very popular among her schoolm and makes friends wherever she g

THE SCHOLARSHIPS.

Arrangements are being made some additional scholarships. The already comprises one or more sch arships in each of the following w known institutions:

University of Southern California.
Throop Polytechnic Institute.
California Polytechnic School.
Dobinson School of Expression Dramatic Art.
Occidental College.
St. Vincent's College.
Whittier College.
Los Angeles Military Academy.
Los Angeles School of Art and Design.
Los Angeles Conservatory of Music and Arts.
Los Angeles College of Fine Arts.
Los Angeles Business College.
Southern California Business College.
Woodbury Business College.
Brownsberger Home School, Bookkeeping, Shorthand and College Preparatory.
Williams Business College of Pomona.
Cumnock School of Expression.
Freeze Conservatory of Music School of Dramatic Art.
Y.M.C.A. Special Courses of Study.

VALUABLE PRIZES.

The scholarships are worth from to $240 each, and some of them will supplemented with cash premiums ficient to defray the pupil's incide expenses for a good part, and in so instances, the whole of the school y There will be fifteen of these supp mental prizes, going to the fifteen le ers in the final score.

Just what the grand capital pr will be has not been definitely deci upon, but it will be worth several hu dred dollars to the winner, that is the maker of the highest score.

Among the next fourteen in line even $1000 will be divided in the following proportions:

No. 2	[illegible]
No. 3	[illegible]
No. 4	[illegible]
No. 5	[illegible]
No. 6	[illegible]
No. 7	[illegible]
No. 8	[illegible]
No. 9	[illegible]
No. 10	[illegible]
No. 11	[illegible]
No. 12	[illegible]
No. 13	[illegible]
No. 14	[illegible]
No. 15	[illegible]
Total	$1,000.00

The contestant having the highest score at the end of the contest w be entitled to first choice of the priz The one having second highest sc will have second choice, and so until the list of scholarships is ex hausted. The list will be long enoug to reward every contestant who succeeds in making a score worth considering.

HOW TO HELP.

The coupon printed below will count for one point in favor of any student whose name is written upon it. Make it a daily habit to clip the coupon from the paper and save it until called for by some youngster who wants to benefit by it, or forward to the Times office to be counted for the candidate of your choice.

If you desire to render your favorite candidate more substantial assistance than can be given by voting the coupons, you can do so by prepaying your subscription to The Times for one month or more, when scholarship credits will be given in accordance with the following schedule:

DAILY TIMES (INCLUDING SUNDAY.)

No. of Mos.	Price.	Scholarship Points Allowed on New Subs.	Old Subs.
1	$ .75	50	[illegible]
2	1.50	120	[illegible]
3	2.25	200	[illegible]
4	3.00	270	[illegible]
5	3.75	[illegible]	[illegible]
6	4.50	440	[illegible]
7	5.25	530	[illegible]
8	6.00	620	[illegible]
9	6.75	710	[illegible]
10	7.50	800	[illegible]
11	8.25	900	[illegible]
12	9.00	1,000	[illegible]
SUNDAY TIMES.			
One year	$2.50	220	[illegible]
Six months	1.25	100	[illegible]
SATURDAY TIMES (WEEKLY.)			
One year	$1.50	120	[illegible]
Six months	.75	50	[illegible]

N. B.—Twice as many points are allowed on a prepaid new subscription as for payment on account of an old one.

Subscriptions may be paid to any of the regularly authorized scholarship contestants, who will receipt for the money and account to The Times-Mirror Company for it; or to any of the regular Times agents, or over the subscription counter in The Times office, or by mail order. The blank form printed below may be used in ordering subscriptions in connection with the scholarship contest. The money must accompany the order in each case, to be effective.

USE THIS BLANK IN REMITTING FOR SUBSCRIPTION.

______________________1904

Times-Mirror Co.

I desire to aid ______________________ *to win a Scholarship by subscribing for the* ____________ *TIMES for the period of* ________ *months beginning* ______________, *1904. Please credit* $__________ *to my account and deliver the paper to the following address:*

Indicate here whether NEW or OLD subscription

No. of points due:

(Signed) ______________________

THE TIMES
Scholarship Contest, 1904.

DAILY COUPON.—Score one point for contestant named below:

NAME..

ADDRESS.......................................

DIRECTIONS:—Write name of pupil favored for a scholarship on dotted line, and forward coupon to Scholarship Manager, Times Office, Los Angeles, Cal.

Schools and Colleges

BROWNSBERGER Home School.
A Reliable Business College.
HOME SURROUNDINGS.
953-5-7 West Seventh Street.
Send for catalogues.
F. BROWNSBERGER, Prin.

CUMNOCK SCHOOL OF EXPRESSION
SUMMER TERM
Six Weeks—Opening July 11
Send for prospectus. Cumnock Hall open daily, 9 to 5. Visitors welcome. Home Tel. 2521.
1500 South Figueroa Street.

ART and DESIGN.
School, Sixth and Alvarado, Westlake.
SUMMER and EVENING CLASSES.

"The Los Angeles"
BUSINESS COLLEGE 212 W. Third St.
Teaches All Commercial Branches. Instructors of long and successful experience. Special attention given to PITMAN, Graham, Gregg & Pernin Shorthand. Call or write.

YALE SCHOOL
209 N. Union ave. T. G. Adams, A. B. (Yale.) Boarding and day school for young men and boys. Fine gymnasium. Summer session. Illustrated Catalogue. Tel. John 7291.

The Westlake School for Girls.
612 S. Alvarado St., Los Angeles, Cal.
Boarding and day school. Prepares for all colleges. Catalogue upon request.
Principals—Frederica H. de Laguna, A. M.
Jessica Smith Vance, A. M.

SOUTHERN CALIFORNIA
Business College
AND GRAHAM SCHOOL OF SHORTHAND,
644 S GRAND AVE. LOS ANGELES, CAL.
Send for Summer Announcement.
LACKEY, HOOD AND HOLLMANN.

MARLBOROUGH Preparatory School
636 West Adams Street
Boarding and Day School for girls under fourteen years old. Pleasant house. Large playgrounds. Second year begins October 3, 1904.
MISS IDA B. LINDLEY, Principal.

ENGLISH CLASSICAL SCHOOL FOR GIRLS.
130-154 S. Euclid Ave., Pasadena. Boarding and day school; certificate admits to Eastern and Western colleges. For catalogue, address, A. B. ORTON, Principal.

I have had porcelain crown work and some filling done, also had ten teeth and roots extracted by Dr. Schiffman, and take great pleasure in recommending his method to any one wishing dental work done without pain.
MRS. C. T. W. SCHRAMM,
Mother of Paloma Schramm
Corner Austin and Wadsworth.

I have had fourteen teeth extracted positively without pain by Dr. Schiffman.
L. B. OSBORN,
Ocean Park Postmaster.

Just a line in haste to inform you that I received the plates safely and am pleased to say they are everything that could be desired.
J. URQUHART, Riverside, Cal.

This certifices that Dr. Schiffman put in bridge work for me which fits very nicely, and I am proud of it, and would like to show the work to anyone. I do certainly recommend him in that line.
ALOIS E. KRIER, 117 W. 35th.

107 North Spring Street.

NEARING THE CLOSE OF ORANGE SEASON.

[BY DIRECT WIRE TO THE TIMES.]

NEW YORK, June 30.—[Exclusive Dispatch.] Fourteen cars of California oranges were sold today.

AGENCY SALES.

The Agency sold ten cars. Rose Valencias averaged 3.51; Blue Globe St. Michaels, 2.74; Red Globe St. Michaels, 2.36; Sunflower Valencias, 3.69; Foothill St. Michaels, 2.60; Foothill sweets, 2.68; National Valencias, 3.57; Gypsy Queen Valencias, 3.41; Carnation Valencias, 3.11; Uncle Sam seedlings, 1.81, in bad order; orchard run seedlings, 1.75; Carnation Valencias, 3.02; Seal sweets, 2.64; Carnation St. Michaels, 2.54; Carnation Washington navels, 3.00; Carnation sweets, 2.82; Seal seedlings, 2.22. All cars refrigerators.

INDEPENDENT SALES.

The Independents had four cars. Robin B. Valencias, 3.25@2.45, average 2.70; Mocker Valencias, 3.62@2.50, average 2.83; Blue Mountain sweets, 2.90@2.60, average 2.72½; Young America sweets, 2.90@2.45, average 2.63; Blue Mountain St. Michaels, 3.55@2.45, average 2.75; Orchard Queen St. Michaels, 3.10@2.25, average 2.50; Florencia Valencias, 5.37½@3.25, average 3.50; another lot, 4.25@3.00, average 3.85; Fate's Valencias, 3.65@2.30, average 2.45. All cars refrigerators.

The market was very steady on everything excepting Valencias, which were a shade lower. The movement from store was more active, and prices were well maintained. Sicily lemons are recovering a bit from the depression which has characterized the market for the past few months.

D. D. Black, representative of the Agency, has attended to the selling of 2800 cars of oranges since the season opened, the largest quantity ever handled by one man in the same length of time. The total sales, including Independents' receipts, to date, are about 3500 cars. It is estimated that 500 cars more may be sold before September 1, the close of the season.

BUSINESS.

FINANCIAL AND COMMERCIAL OFFICE OF THE TIMES, Los Angeles, July 1, 1904.

FINANCIAL.

BANK CLEARINGS. Bank clearings yesterday were $897,097.46, against $1,207,962.15 on the corresponding day last year. For the corresponding day in 1902 they were $597,055.89.

For the month, $28,014,293.43, against $24,130,479.66 for 1903, and $20,921,127.62 for 1902.

*BONDS.

	Bid.	Asked.
Associated Oil	$ .76	$ .78½
Bakersfield & K. R. Ry.	....	102.00
California Development	....	100.00
California Pacific Ry.	....	98.00
Cal. Portland Cement Co.	....	100.00
Cal. Port. Cement Co. com.	....	98.00
Corona City Water Co.	....	100.00
Corona Power & W. Co.	....	96.00
Edison Elec. Co. Con.	....	97.00
Ed. Elec. Co. (old issue)	95.00	100.00
Home Telephone Co.	83.00	84.75
L. A. Pac. 1st Con. Mtge.	98.00	[illegible]
L. A. Traction Co.	110.00	114.00
L. A. Traction Co.	103.00	108.00
L. A. & Redondo Ry. Co.	....	102.00
Mission Trans. & F. Co.	....	100.00
Mt. Lowe Railway	....	92.00
Ontario Dom. Water Co.	....	100.00
Pacific Light & Power Co.	90.00	98.00
Pac. Elec. Ry. Co.	105.00	105.00
Pomona & O. L. & F. Co.	....	100.00
Pomona Con. Water Co.	....	98.00
San Antonio Water Co.	....	103.00
Santa Barbara Elec. Ry.	....	102.00
Temescal Water Co.	....	100.00
Seaside Water Co.	93.00	....
United Elec. G. & P. Co.	....	100.00
Union Trans. Co.	....	100.00
Visalia Water Co.	....	100.00
Ontario Dom. Water Co.	....	100.00
L. A. Electric Co.	....	105.00

*Prices include accrued interest.

MISCELLANEOUS STOCKS.

	Bid.	Asked.
Cal. Portland Cement Co.	....	$ 85.00
Edison Electric pfd.	67.00	....
Edison Electric com.	20.00	27.00
Home Telephone	44.50	45.50
Home Trust	44.25	45.50
Los Angeles Brewery	104.00	110.00
L. A. Jockey Club	95.00	98.00
Merchants' Trust Co.	....	93.00
*Merchants' Trust Co.	....	40.00
Sun Drug Co.	....	95.00
California Hospital	160.50	....
Emergency Hospital	....	45.00
Pacific Wireless Tel. Co.	....	3.00
Title G. & Trust pfd.	109.00	....
Title I. & Trust pfd.	105.00	108.00
Title I. & Trust com.	100.00	108.00
Conservative Life Ins. Co.	17.00	....
Seaside Water Co.	45.00	....

*50 per cent. paid up.

OFFICIAL SALES. Ten Home Telephone, 44.75; 10 Home Telephone, 44.25; 10 Reed Crude, 1.48.

SOUND BANKING. Group eight of the State Bankers' Association of Iowa at a recent meeting adopted a resolution which, after calling attention to the fact that nearly all of the bank failures in that State have been due wholly to speculation in its various forms, declares that it will use its influence to place banking in Iowa upon a foundation so secure as to render a bank failure practically impossible. To that end, it discourages the use of the funds of a bank for any purpose not contemplated by the banking laws, and will assist to create a feling of distrust by depositors against all banks or bankers known to be connected with gambling institutions of whatsover description.

That is a good, healthy, sound resolution. Something like that might well be adopted by every association of bankers throughout the country. Perhaps it might be a little more specific in its terms by calling attention to the dangers of investing funds of a bank in securities of a more or less speculative character, and tying up its resources in investments which cannot be speedily convertible into cash.

There is no doubt that the banking situation throughout the country, as a whole, is sound, but there have been some notable departures from conservatism. Banks, organized primarily for the purpose of facilitating commerce, have gone into many other things, and are now in many instances acting as brokers, investors, and sometimes as speculators in bonds and stocks, taking part in underwritings and promotions, and assuming large risks in real estate operations. Some of the officials, there is reason to believe, have been tempted by the vision of possible large gains in stock and grain speculation, and have had their attention diverted and their judgment perverted as trustees of other people's money by these personal outside speculations. In season, and out of season, should the note of warning sounded in this resolution of the Iowa bankers be repeated. There is no better way of disarming criticism of the banks, of overcoming the prejudice of centuries against money lenders, and of preparing the way for an extension of the powers of the banks in the matter of the issue of credit notes, than by thus waging war on speculative tendencies, and leading the way back into the paths of conservative and legitimate banking.—[Wall Street Journal.

COMMERCIAL.

CANNED CORN. While it is a little early as yet to predict accurately the outcome of the corn crop, letters received from packers in Maine, New York and Iowa all state that under the most favorable circumstances the pack can only be a light one, owing to the farmers turning their attention to other cereals, those that better withstand the inclemency of the weather and which insure better crop prospects. The last three years' experience with corn has made growers reluctant about taking another chance on failure of a corn crop.

CANNED ASPARAGUS. The ravages of asparagus rust and the inundation of the islands in the Sacramento River are responsible for a shortage of fully 50 per cent. of the pack of this wholesome vegetable. Even the patches not affected by rust or floods suffered on account of the peculiar weather conditions. Late rains left so much moisture in the ground as to stunt the growth, and in consequence the pack of the smaller sizes and off grades is in excess of the mammoth, large and medium grades.

TRYING TO SELL RICE. The Texas rice growers are agitating for a reduction of the retail prices of their product, just as the prune and raisin-growers have done, in order to increase the consumption. Another good way to lower prices would be to remove the import duties on those articles, but this they probably would not approve of.—[Grocer and Country Merchant.

CITRUS MOVEMENT. Thirty-seven carloads of oranges and fourteen carloads of lemons were forwarded on Wednesday, making the total to date 25,542 carloads.

COFFEE MARKET. In our local market Central American, standard and superior unwashed Salvador have developed increased strength, being now quoted at 9 cents, and 9¼ to 9½ cents, respectively; and as all descriptions under 9 cents are purely nominal, owing to a total absence of supplies and of opportunity to test values, an advance of that grade to 10 cents during the next few months is regarded as extremely probable, the deficiency in supplies all round being more and more confirmed. The City of Panama passed San Blas June 19 with 4300 bags for this port.

Hawaiian are in adequate supply here for the time being, and further shipments are withheld, in order to allow the stocks to improve in quality by keeping, and in view also of the possible imposition later of an import duty on foreign coffees, in the interest of the Hawaiian Islands, Porto Rico and the Philippines. To raise a revenue from the import of foreign coffees appears the less unreasonable in view of the fact that the countries producing these coffees do not hesitate to charge them with export duties, which it is intended that the consuming countries shall pay.—[San Francisco Grocer and Country Merchant.

LOCAL PRODUCE MARKET.

Simpson & Hack Fruit Company will have an old-time watermelon feast on July 6 in their store, to which the Produce Exchange will be invited, as well as the employés of the house and the members of the press who usually get into close touch with the produce houses.

Onions and potatoes are both firmer. Yellow danvers onions are something new on the market. They are quoted at $1.65 per hundred.

Coachella cantaloupes will come to this market at the rate of a carload every week day from now until the close of the melon season. The price asked in jobbing lots is $1.40 to $1.75 per crate. The stock is very fine. These melons are going East in carload quantities every day and are winning great favor in the East.

The cherry season will close very soon. The receipts were much lighter yesterday and the prices are inclined to be more firm. Apricots are also getting very scarce from the north, although the local supply is ample to care for the demand. A carload of peaches will arrive today and will care for the demand for this class of fruit until the next one will come on Tuesday of next week. The jobbing price is 75 cents a box.

Fish and poultry are only ordinary and there is scarcely any use of mentioning these articles.

Currants have ceased to come to market. Peaches, watermelons and cantaloupes are the only fruits moving in large quantities.

Prices Current.

EGGS—Candled, ranch, 23c doz.; case count, 19@20; eastern, 21c flat doz.

CHEESE—Cal. Anchor, 12; Cal. Y. A., 14; Cal. hand, 4s, 14; northern, 11@12; cheddars, eastern, 15; Dom. Swiss, 21; Imp. Swiss, 26½.

BUTTER—Board of Trade creamery, 2-lb. squares, 45; valley creamery, 45; Coast creamery, 42, choice Coast creamery, 38; fancy dairy, 45, choice dairy, 37½.

BEANS—Pinks, 3.50@4.00; Lady Washington, 3.25@3.50; small white, 3.50@3.75; black eyes, 3.50@3.75; Limas, 3.75@4.00; Garbanzos, 4.00@4.20; lentils, 6.00@6.50 cwt.

DRIED FRUITS—Choice to fancy evaporated apples, 7@7½; apricots, 9@10; choice peaches, 9; fancy peaches, 10; fancy evaporated crop Persian dates, 6@6½; Fards, 60-lb. box 8c, 10-lb. box 10; figs, California white, box, 65.

RAISINS—Fancy Clusters, per box, 2.25; London layers, 1.75@2.25; loose, 6; seed Sultanas, 5½@6.

NUTS—Almonds, paper-shells, 13; soft, 12½; hard, 10@11; Brazils, 13½; filberts, 12½; peanuts, eastern raw, 7½@8; roasted, 9½@10; choice raw, 6¾@7½; California fancy raw, 5½@6¼; California roasted, 8½; walnuts, softshell, No. 1, 12½@14; hardshells, 12.

FRESH MEATS—Beef, per lb., 7@7½; veal, per lb., 8; mutton, per lb., 8@8½; lamb, lb., 10; pork, per lb., 8@8¾.

FRESH FRUITS AND BERRIES—Lemons per box, choice to fancy, 1.00@1.50; oranges, Valencias, 1.50; bananas, per lb., 4½@5; strawberries, per box, fancy, 6; apricots, 1.00 box; Royal Anne cherries, 1.00 box; black cherries, 1.00, bulk; black cherries, 1.00 box; blackberries, 3@3½; watermelons, 1@1¼ lb.; loganberries, 4@5; black figs, 50; currants, 40@50 box; cantaloupes, 1.40@1.75 crate; apples, 75@1.00 box, grapes, 75 box; plums, 1.00 box; peaches, 75 box.

HONEY AND BEESWAX—Beeswax, per lb., 24@29; honey, comb, frames, 10@11c; ex., water white, 6; ex. white, 6½; light amber, 6; amber, 5¼.

POTATOES—Early Rose, 1.45; Burbanks, 1.45.

HAY—Barley, choice to fancy, 12.50@15.00; oat, choice to fancy, 12.50@15.00; wheat, choice to fancy, 11.00@15.00; local alfalfa, 11.00@12.50; northern alfalfa, 12.50@14.00.

ONIONS—Silverskin, fancy, 1.65@1.60 per cwt.; local red, 1.40@1.50; Yellow Danvers, 1.65 cwt.

GREEN VEGETABLES—Beets, cwt., 50; cabbage, 60 cwt.; carrots, 60c dozen; green chilies, per lb., 7@8; dry chilies, per string, 60; lettuce, 20c dozen; parsnips, 75 cwt.; peas, 3¼; radishes, 10; garlic, 13 lb.; watercress, 40; spinach, 18; tomatoes, 36 crate; string beans, per lb., 2½; turnips, 50@60 cwt.; asparagus, 5@6; new potatoes, 1.35; egg plant, 20c lb.; new onions, 10c doz.; squash, 25@40 box; green corn, 15@20 doz.; cucumbers, 20.

POULTRY—Dealers pay live weight for stock in good condition, as follows: Hens, per lb., 12@13; ducks, 11@12; turkeys, 16@18; geese, 10@12; broilers, 15@16; fryers, 18. Selling price, per lb., dressed, old roosters, 12; old hens, 16@17; young roosters, 18@25; broilers, per doz., 2.75@5.00; fryers, 18@25 lb.; live turkeys, 25; ducks, 18@20 lb.; geese, 18 lb.

PROVISIONS—Lard, pure, per lb., tierce basis, Silver Leaf, 9½; Rex, 9½; White Label, 9½; Orange Blossom, 9¾; Compound lard, per lb., tierce basis, 6¾.

HAMS—Per lb., Rex, 14½; Winchester, 14¾; Premium, 15; Gold Band, 15.

DRY SALT PORK—Per lb., bellies, 11¼@12¾; short clears, 11¾@12¾; clear backs, 11@13¾.

DRIED BEEF—Insides, 15¾.

PICKLED PORK—22.75 bbl.

BREAKFAST BACON—Rex, 15¼; Winchester, 15¼; Empire, 16¾; Premium, 19; Diamond "C," 19; 45'er, 17¾; Gold Band, 20¾.

SUGAR—(Prices are based on sacks of 100 lbs., bbls. 10c, ¼ bbls. 25c, boxes 50c, 50-lb. sacks 10c per cwt. higher.) Bert, 5.85; cane, 5.95; Ext. C, 5.45; Golden C, 5.35; "D," 5.25; Magnolia "A," 5.55; tablets, ¼ bbl., 6.45; tablets, 6.35; cubs, 6.15; powdered, 6.05; conf. A, 5.95; boxes, 6.75.

FLOUR AND MILLSTUFFS—Flour, local mills, per bbl., 4.10@4.90; all eastern wheat, 5.25 per bbl.; blended Cal. and eastern, per bbl., 5.00; cornmeal, basis 10s, W. or Y., 2.30 per cwt.; graham flour, basis 10s, 2.40 per cwt.; rolled barley, 1.20 per cwt.; cracked corn, 1.35 cwt.; bran, 1.30 per cwt.; feed meal, 1.60 per cwt.; shorts, 1.45 per cwt.; wheat, 1.60 per cwt.; barley, 1.15 cwt.; oats, 1.40 cwt.

NEW YORK MARKETS. SHARES AND MONEY.

[BY THE ASSOCIATED PRESS—P.M.]

NEW YORK, June 30.—There was a slight stirring in the sluggish pool of speculation this morning, but the day's total trading is so small, compared with any period of living interest in the stock market, as to make comparisons from day to day quite meaningless. The general surface of the market was hard and unyielding, and gave the impression of an undertone of confidence, even though attempts to put prices up proved futile. Attempts were not determined or important, and the characteristic of the market continued to be total neglect. Canadian Pacific was still absorbed, especially for London account. Some benefit was caused to values by an unofficial estimate on grain conditions of a much more hopeful tenor than a like estimate published yesterday with suggestions of a crop scare. The money market was entirely unruffled by any preparation for the July settlements, although a payment on account of the Japanese loan subscriptions, estimated to call for over $1,000,000, was made today in addition to the routine disbursements called for at the turn of the half-year. The subtreasury made a payment of $1,000,000 on account of Philippine revenue operations, and of $549,000 on account of Klondike gold deposited at Seattle. A transfer from San Francisco also figures in the subtreasury operations, and that institution will begin the payment of government interest tomorrow. Loan expansion by the Bank of England of $57,475,000, and by the Bank of France of $32,867,000 showed the demand for credits at these centers for the turn of the fiscal year. Sterling advanced at Paris, and the foreign markets are already anticipating the stimulating effect of disbursements for which these borrowings are made. The bond market was dull and steady. Total sales, per value, $1,190,000. United States bonds unchanged on call.

Closing Stocks—Actual Sales.

	Sales.	High-est.	Low-est.	Clos-ing bid.
Atchison	3,000	72⅞	72⅜	72⅝
Atchison pfd	3,100	94	93⅝	93⅝
Baltimore & Ohio	500	79⅞	79⅜	79⅜
B. & O. pfd	.....	.....	.....	91½
Canadian Pacific	6,200	127¼	124½	127
Central of New Jersey	700	161⅝	161	161
Chesapeake & Ohio	200	31	30⅞	31
Chicago & Alton	200	37⅞	37⅝	37⅝
Chicago & Alton pfd	.....	.....	.....	77
Chicago & G. W.	300	13½	13½	13½
Chicago & N. W.	.....	.....	.....	169
Chicago, M. & St. Paul	2,000	143⅜	142⅝	143⅜
C., M. & St. P. pfd	.....	.....	.....	177
Chicago Ter. & Trans.	.....	.....	.....	6⅝
Chicago T. & T. pfd	100	15	15	15½
C. C. C. & St. Louis	.....	.....	.....	69
Colorado Southern	.....	.....	.....	13⅝
Colo. So. 1st pfd	100	48⅜	48⅜	48⅜
Colo. So. 2nd pfd	.....	.....	.....	20
Delaware & Hudson	2,700	156⅝	155⅝	156
Del., Lack. & Western	.....	.....	.....	270
Denver & Rio Grande	.....	.....	.....	21
D. & R. G. pfd	.....	.....	.....	68⅝
Erie	600	23⅝	23⅛	23⅝
Erie 1st pfd	200	58½	58½	58
Erie 2nd pfd	.....	.....	.....	34
*Hocking Valley	.....	.....	.....	63
*Hocking Valley pfd	.....	.....	.....	7½
Illinois Central	300	131⅞	131⅝	131⅝
Iowa Central	.....	.....	.....	18
Iowa Central pfd	.....	.....	.....	33
Kansas City Southern	100	21⅛	21⅛	21
K. C. Southern pfd	300	42½	42	42⅝
Louisville & Nashville	1,100	110	109⅝	109⅝
Manhattan L.	1,830	149⅜	148⅞	148⅝
Metropolitan Securities	2,900	79⅞	78⅞	79
Metropolitan St. Ry	15,300	111½	111	110⅝
Minn. & St. Louis	.....	.....	.....	40
M., St. P. & S. Ste. M.	200	67	66⅜	66½
Minn. St. Paul pfd	500	124⅜	124	121
*Missouri Pacific	1,600	90⅝	90⅜	90⅜
Missouri, Kan. & Tex.	.....	.....	.....	16½
M., K. & T. pfd	200	37	37	36⅝
Nat'l Ry. of Mex. pfd	.....	.....	.....	37
*New York Central	300	115¾	115	115¼
Norfolk & Western	.....	.....	.....	56
N. & W. pfd	.....	.....	.....	85
Ontario & Western	7,900	26½	25⅝	26⅜
Pennsylvania	13,900	116⅜	115⅞	115⅝
P., C. C. & St. L.	.....	.....	.....	57½
Reading	2,300	47⅜	47	47
Reading 1st pfd	.....	.....	.....	82
Reading 2nd pfd	100	67½	67½	67
Rock Island Co.	100	20½	20½	20½
Rock Island Co. pfd	.....	.....	.....	64⅝
St. L. & S. F. 2nd pfd	.....	.....	.....	45
St. Louis, S. W.	10	10⅜	10⅜	11
St. L., S. W. pfd	.....	.....	.....	27⅝
Southern Pacific	700	47¼	46⅞	46⅝
Southern Railway	100	21	21	21
So. Railway pfd	.....	.....	.....	85
Texas & Pacific	.....	.....	.....	22
Toledo, St. L. & W.	100	24½	24½	24
T., St. L. & W. pfd	.....	.....	.....	36⅝
Union Pacific	5,400	88¼	88⅛	88⅜
Union Pacific pfd	2,100	92⅞	92⅜	92⅜
Wabash	.....	.....	.....	15⅝
Wabash pfd	.....	.....	.....	34
Wheeling & Lake Erie	.....	.....	.....	15
Wisconsin Central	100	16½	16½	16⅝
Wisconsin Central pfd	.....	.....	.....	37½
Mexican Central	.....	.....	.....	7⅝
Express Companies—				
Adams	.....	.....	.....	225
American	.....	.....	.....	185
United States	.....	.....	.....	104
Wells-Fargo	.....	.....	.....	200
Miscellaneous—				
Amalgamated Copper	1,300	50	49⅝	49⅞
Am. Car & Foundry	400	16⅛	16⅛	16
Am. C. & F. pfd	.....	.....	.....	71¼
American Cotton Oil	.....	.....	.....	26
Am. Cotton Oil pfd	.....	.....	.....	88
American Ice	.....	.....	.....	6⅝
American Ice pfd	100	26⅝	23⅞	26⅛
American Linseed Oil	.....	.....	.....	6⅝
Am. Linseed Oil pfd	.....	.....	.....	24½
American Locomotive	100	18⅞	18⅝	18½
*Am. Locomotive pfd	200	82	82	81⅝
Am. Smelting & Ref.	3,100	55	54¼	54⅝
Am. S. & R. pfd	1,200	97¼	96⅞	97
Am. Sugar Refining	300	127½	127	127
Anaconda Mining Co.	400	72	70¼	70¼
Brooklyn Rapid Transit	10,700	49¼	48⅛	48⅞
Colorado Fuel & Iron	.....	.....	.....	30
Consolidated Gas	1,000	195¾	194½	194⅜
Corn Products	.....	.....	.....	10⅝
Corn Products pfd	.....	.....	.....	66
Distillers' Securities	100	22⅝	22⅝	22⅝
General Electric	600	157	155⅝	156
International Paper	900	11¾	11¼	11⅝
Int'l Paper pfd	600	65⅝	64¼	64¼
International Pump	100	30½	30½	30¼
Int'l Pump pfd	.....	.....	.....	72½
National Lead	100	19½	19½	19¼
North American	100	86	86	85¼
Pacific Mail	800	27	26	26½
People's Gas	300	98	98	97⅞
Pressed Steel Car	.....	.....	.....	26½
Pressed Steel Car pfd	.....	.....	.....	76¼
Pullman Palace Car	300	218	218	217
Republic Steel	.....	.....	.....	6⅝
Republic Steel pfd	200	41	41	40½
Rubber Goods	.....	.....	.....	15½
Rubber Goods pfd	.....	.....	.....	77½
Tenn. Coal & Iron	300	23¼	23	34⅝
United States Leather	500	6⅝	6⅝	6⅝
U. S. Leather pfd	100	80	80	79⅞
United States Realty	300	5⅝	5⅝	5⅝
U. S. Realty pfd	200	59	59	58¼
United States Rubber	.....	.....	.....	17¼
U. S. Rubber pfd	200	67⅝	67⅝	67⅝
United States Steel	1,700	9⅞	9⅝	9⅝
U. S. Steel pfd	3,390	55⅝	55⅜	55½
Westinghouse Electric	600	157	157	155
Western Union	100	86⅝	86⅞	86⅝

Total sales for day....135,900

*Ex-dividend.

Bond List.

U. S. R. 2s reg.	104⅝	Mex. Cen. 4s	64⅝
U. S. R. 2s coup.	105¼	Mex. C. 1st Inc.	12⅞
U. S. 3s reg.	105⅝	M. & St. L. 4s	96
U. S. 3s coup.	106	M., K. & T. 4s	98⅝
U. S. n. 4s reg.	132¼	M., K. & T. 2nds	78
U. S. n. 4s coup.	122⅝	Mex. Nat'l Ry. 4s	77½
U. S. old 4s reg.	106¼	N. Y. C. G. 3½s.	100½
U. S. old 4s coup.	107¼	N. J. C. Gen. 5s.	134⅛
Atchison, Gen. 4s.	102⅞	N. P. 4s	104⅝
Atchison, Adj. 4s.	93⅞	N. P. 3s	74½
Atlantic C. L. 4s.	97	N. & W. Con. 4s.	100⅝
B. & O. 4s	102⅝	Or. S. L. 4s	97¼
B. & O. 3½s	96⅛	Pa. Conv. 3½s	96⅛
Cen. of Ga. 5s.	110⅝	Reading Gen. 4s.	101
C. of Ga. 1st Inc.	74⅝	St. L. & I. M. 5s.	115⅝
C. & O. 4½s	105⅛	St. L. & S. F. 4s.	83
C. & A. 3½s	79⅝	St. L., S. W. 1sts	94⅝
C., B. & Q. n. 4s	97⅞	Seaboard A. L. 4s.	69
C. M. & St. P. 4s.	109⅛	So. Pacific 4s	93½
C. & N. W. 7s	128⅞	So. Railway 5s	117⅝
C., R. I. & P. 4s.	69	T. & P. 1sts	118⅞
C., R. I. & P. 5s.	79⅞	T., St. L. & W.	71
C. C. C. & St. L.	101	Union Pacific 4s.	105⅞
Chicago Ter. 4s.	76	U. P. Conv. 4s.	95⅞
Con. Tob. 4s	61⅛	U. S. Steel 2nd 5s.	73⅝
Colo. & So. 4s	83⅝	Wabash 1sts	117¼
D. & R. G. 4s	101½	Wabash Deb. B.	57
Erie prior lien 4s.	100⅛	W. & L. E. 4s.	91½
Erie Gen. 4s.	86	Wis. Cen. 4s	91½
Fort Worth 1sts.	103⅝	C. F. & I.	68⅝
Hock. Val. 4½s.	110¼	U. S. Steel	9⅝
L. & N. Un. 4s.	102	U. S. Steel pfd.	55⅝
Man. Con. G. 4s.	105		

Boston Stocks and Bonds.

Money—		U. Shoe M. pfd.	29¼
Call loans	1@2	West'house Com.	77
Time loans	1¾@4	Mining—	
Bonds—		Adventure	1
Atchison, Adj. 4s.	93	Allouez	7⅝
Atchison 4s	101⅝	Amalgamated	49⅝
Mex. Cen. 4s.	62½	American Zinc	9½
Railroads—		Atlantic	7⅝
Atchison	73⅝	Bingham	24½
Atchison pfd	93⅝	C. & Hecla	450@455
Boston & Albany	242½	Centennial	20
Boston & Maine	165	Copper Range	45
Boston Elevated	145½	Daly West	22½
Fitchburg pfd	136½	Dominion Coal	41
Mexican Central	7½	Franklin	7¼
N. Y. N. H. & H.	189	Grancy	3
Pere Marquette	77	Isle Royale	7⅝
Union Pacific	88¼	Mass. Mining	4⅝
Miscellaneous—		Michigan	3⅝
Am. Arge. Chem.	13½	Mohawk	40
A. A. Chem. pfd.	73	Mont. Coal & C.	2⅝
Am. Pneu. Tube	4⅝	Old Dominion	12¼
Am. Sugar	127	Osceola	60½
Am. Sugar pfd.	127½	Parrot	25
Am. Tel. & Tel.	128¼	Quincy	82
Am. Woolen	10⅝	Shannon	5¼
Am. Woolen pfd.	77½	Tamarack	95
Dom. I. & S.	7	Trinity	4⅝
Edison Elec. Illu.	242	U. S. Mining	21⅝
Gen. Electric	156½	U. S. Oil	9¼
Mass. Electric	15	Utah	36½
Mass. Elec. pfd.	72	Victoria	2⅝
Mass. Gas	39¼	Winona	6¼
United Fruit	**103	Wolverine	73
U. Shoe Mach.	49½		

*Ex-dividend. **Ex-rights.

New York Money Market.

NEW YORK, June 30.—Close: Money on call was very easy, at 1¼@1½ per cent.; closing bid 1¼ per cent.; offered at 1½ per cent. Time money was easy; 60 and 90 days, 2 per cent.; six months 3¼ per cent. Prime mercantile paper 3½@4 per cent. Sterling exchange was steady, with actual business in bankers' bills at 4.8710@4.8715 for demand and at 4.85¼ for 60 days. Posted rates 4.86 and 4.88. Commercial bills, 4.84½@4.85. Bar silver 56⅝c. Mexican dollars 46c. Government bonds steady; railroad bonds firm.

Treasury Statement.

WASHINGTON, June 30.—Today's statement of the treasury balances in the general fund, exclusive of the $150,000,000 gold reserve in the Division of Redemption, shows: Available cash balance, $166,965,872; gold, $56,179,915.

London Silver.

LONDON, June 30.—Consols 90⅝; silver 26⅛.

GENERAL EASTERN MARKET. GRAIN AND PRODUCE.

[BY THE ASSOCIATED PRESS—P.M.]

CHICAGO, June 30.—More favorable harvesting weather in the Southwest took the edge off the wheat market at the start. Notwithstanding an improved tone in foreign grain markets, sentiment in the pit here was quite bearish. The opening on September was a shade lower to ⅛ higher, at 81¼@81⅝. In the absence of outside speculative interest, local traders sold freely, and at one time it looked as if a bad break would follow. The principal feature of trading was the liquidation of July holdings, and the changing from July to distant deliveries. There was also considerable selling of September on the improved weather conditions in the Southwest. Before the decline was checked, September went off to 80⅝. During the latter part of the session, a decided reaction developed. Bullish advices regarding the spring wheat crop were received from the Northwest, the reports stating that abnormally cool weather was greatly retarding the growth of the plant. These rumors were accompanied by enough buying orders to occasion a good rally, especially in the more distant deliveries. The market was further strengthened within the last few minutes of trading by reports of rain in Kansas. September closed at 81¼@81⅜. Liquidation of July holdings was the feature of trading in the corn pit. September opened a shade lower to a shade higher, at 48⅝@48¾, sold between 48⅝@48¾ and 48⅝, and closed at 48⅝. The oats market felt the effects of the easier tone of corn, prices of all deliveries showing slight losses. September opened a shade higher, at 32¼; sold between 31⅞@32, and 32⅜@32½, and closed at 32. In spite of considerable liquidation, the provisions market ruled firm, and finished the day with fair advances for all products. The chief feature was buying of lard and ribs by commission houses supposed to be for the account of local packers. Higher prices at the yards were a supporting influence. At the close, September pork was 20c higher; lard showed a gain of 7½@10, and ribs were up 12½c.

The leading futures closed as follows:

	Closing.
Wheat, No. 2—	
July (old)	86½
July (new)	85⅝
September (old)	83
September (new)	81¼@81⅜
Corn, No. 2—	
July	47⅝
September	48⅝
Oats, No. 2—	
June	39⅝
July	37⅞
September	32
December	32⅝@32⅞

Cash quotations were as follows: Flour was dull and steady; No. 2 spring wheat, 92@97; No. 3, 85@96; No. 2 red, 98@1.00; No. 2 corn, 47⅝; No. 2 yellow, 48⅝@49¼; No. 2 oats, 39⅝@40; No. 3 white, 38½@41; No. 2 rye, 69; good feeding barley, 30@35; fair to choice malting, 42@52; No. 1 flax seed, 1.01; No. 1 northwestern, 1.07; prime timothy seed, 2.92½@2.95; mess pork, per bbl., 12.70@12.75; lard, per 100 lbs., 6.92½@6.95; short ribs, sides (loose), 7.12½@7.25; short clear sides (boxed,) 7.25@7.50; whisky basis of high wines, 1.28; clover, contract grade, 10.75.

Grain Movements.

Articles—	Receipts.	Shipments.
Flour, barrels	31,000	13,300
Wheat, bushels	7,700	19,100
Corn, "	167,800	242,800
Oats, "	117,900	122,700
Rye, "	2,300	6,400

Dairy Market.

On the Produce Exchange today the butter market was steady; creamery, 18@17½; dairy, 13@16; eggs, firm, 14@14½; cheese, firm, 7½@8½.

Chicago Live-stock Market.

CHICAGO, June 30.—Cattle—Receipts 6000; steady; Western 54; good to prime steers, 5.45@6.65; poor to medium, 4.50@5.40; stockers and feeders, 2.50@4.25; cows, 1.50@4.50; heifers, 2.00@5.00; canners, 1.50@2.50; bulls, 1.75@4.25; calves, 2.50@5.75; Texas fed steers, 4.60@5.10.

Hogs—Receipts today 21,000; tomorrow 25,000. Steady to 5c higher. Mixed and butchers, 5.15@5.30; good to choice heavy, 5.25@5.35; rough heavy, 5.05@5.25; light, 5.10@5.25; bulk of sales, 5.20@5.30.

Sheep—Receipts 10,000; sheep and lambs steady, good to choice wethers, 4.25@4.90; fair to choice mixed, 3.25@4.25; Western sheep, 3.75@4.50; native lambs, 5.00@7.10.

New York Metal Market.

NEW YORK, June 30.—Tin showed firmer today, with London closing at £117 10s for both spot and futures, while local prices were raised to $25.70@26.00. Copper unchanged in London at £56 13s 6d and £56 11s 3d for spot and futures respectively. Locally, copper was quiet. Lake, 12.67½@12.72½; electrolytic 12.50@12.62½ and casting 12.12½@12.25. Lead was a little lower in London, closing at £11 8s 6d. Locally, lead was steady and unchanged, at 4.25@4.35. Spelter was unchanged at £22 in London, and at 4.85@4.90 in the local market. Iron closed at 51s 3d in Glasgow, and at 42s 4d in Middleboro. Locally, the market is quiet; No. 1 foundry northern, is quoted at 14.50@15.00.

California Dried Fruits.

NEW YORK, June 30.—The market for evaporated apples was quiet, demand being light, but the attracted grades were firm. Choice were quoted at 6@6½, and fancy at 7. It is reported parties on the Coast are withdrawing offerings for future shipments at the recent low basis for prunes, but the local situation does not show any stimulation as a result of the news, and price remain quiet. Apricot are attracting only small orders, but rule steady at 9½@10 for choice; 10¼@10½ for extra choice, and 11@13 for fancy. Peaches remained unchanged at 7@7¼ for choice; 7½@8 for extra choice, and 9½@10 for fancy.

Closing Figures.

CHICAGO, June 30.—Close: Wheat, July 85⅝, old 86½; September 81¼@81⅜; old 83; December 81¼; May 83⅝. Corn: June, 47⅝; July 47⅝; September 48⅝; December 44⅝; May 44⅝. Oats: June 39⅝; July 37⅞; September 32; December 32⅝@32⅞; May 34. Rye: June 63½. Flax: Cash, Northwestern 107. Clover: June 10.75. Barley: Cash, 30@55.

New York General Markets.

NEW YORK, June 30.—Wheat: spot firm; options were exceedingly dull all day. Close: July, 89⅝; September, 85½; December, 85¼. Hops and petroleum, easy. Hides and wool, steady. Coffee—Spot Rio, steady; No. 7 invoice, 7⅞, mild, steady; Cordova, 9½@12. Sugar—Raw, steady; refined, steady.

New York Cotton Markets.

NEW YORK, June 30.—The cotton market opened quiet at an advance of 4 to 6 points on the old crop and of 1 to 3 points on the new crop months, and closed barely steady at the lowest price of the session, a net decline of 2 to 8 points.

New York Coffee Market.

NEW YORK, June 30.—The market for coffee futures closed net unchanged to an advance of five points. Sales were reported of 14,500 bags, including September, 6.15@6.20; December, 6.45; March, 6.70@6.75, and May, 6.95.

New York Sugar Market.

NEW YORK, June 30.—Sugar: Raw, steady; fair refining, 3 7-16; centrifugal, 96, 3 15-16; molasses sugar 3 3-16; refined steady; crushed 5.70; powdered 5.10; granulated 5.00. Coffee: Spot steady; No. 7, Rio 7.

Bartlett Pear Sale.

SAN FRANCISCO, June 30.—Five boxes of Bartlett pears, the first of the season, were received today from the Sacramento River district, and sold at $2 per box.

Boston Cotton Market.

NEW YORK, June 30.—Spot cotton closed dull; middling uplands, 10.85; middling Gulf 11.10. Sales 598 bales.

New York Coffee Options.

NEW YORK, June 30.—Coffee closed: July 5.90@5.95; August 6.05@6.10; March 6.75@6.80; sales 15,000 bags.

St. Louis Wool Market.

ST. LOUIS, June 30.—Wool steady; Territory and Western mediums, 16@23; fine medium 16@17; fine 15@17.

Tacoma Wheat Market.

TACOMA (Wash.) June 30.—Wheat unchanged; Blue Stem 79; Club 68.

Portland Wheat Market.

PORTLAND, June 30.—Wheat: Walla Walla 69; Blue Stem 77; Valley 78.

Liverpool Grain.

LIVERPOOL, June 30.—Close: Wheat, July 6s 3¾; September 6s 4⅝d.

Oil Transactions.

OIL CITY (Pa.) June 30.—Credit balances, 157, certificates, no bid.

SAN FRANCISCO MARKET. GRAIN, FRUIT AND PRODUCE.

[BY DIRECT WIRE TO THE TIMES.]

SAN FRANCISCO, June 30.—[Exclusive Dispatch.] Trading in deciduous fruits was fairly extensive today, and with supplies liberal, the general market was steady in tone, with price changes of minor importance. Several small consignments of Bartlett pears, the first for the season, arrived from different sections, and sold at 1.50 and 2.00. Peaches held up well, and fancy lines sold off readily at best quotation. Aside from less urgent call for shipping stock, the market for apricots reflected conditions noted since the opening of the week, and prices were maintained with a marked degree of steadiness. Plums were plentiful, and with absence of call for shipping, easier rates prevailed. Figs continued in over supply, and prevailing prices were irregular and in favor of buyers. Packed cherries were offered more freely, and with demand rather limited, the market exhibited an easier tone and prices sagged sharply. Royal Annes in bulk were offered at a lower range of values, but blacks were scarce, and commanded slight advance. The first nutmeg melons for the season arrived from Walnut Grove, and sold at 3.50. Cantaloupes from Coachella found steady outlet at familiar prices, as did offerings of watermelons from the same section. Loganberries arrived less freely, and the market displayed an improved tone, but otherwise easy conditions were noted for all kinds of berries. Citrus fruits were tame and featureless, and former prices were without quotable variance. There was less excitement noted in the market for potatoes, as buying was not as spirited as it was the preceding day, but firmness existed in all departments and advanced prices were well maintained. The market closed strong and in good shape for selling interests. Silverskin onions were in increased supply, and under less urgent call were lower. Reds were steady at old quotations. In miscellaneous kinds of vegetables, the feature of the day was the arrival of the first lima beans for the season from Los Angeles. These beans were of good quality, and met with snappy sale at from 10@12½c per pound. Tomatoes met with steady sale at unchanged prices, the best sorts finding a good outlet at top values. A carload of Mississippi stock failed to arrive, but is expected in time for tomorrow morning's trade. Summer squash, cucumbers, corn and peppers were in free supply, and were well cared for at prevailing prices. Rhubard was extremely dull, scant supplies being excessive, and lower values were reported. Price changes in other vegetables were narrow.

GRAIN AND PRODUCE

[BY THE ASSOCIATED PRESS—P.M.]

SAN FRANCISCO, June 30.—Flour—Family extras, 4.60@4.85; bakers' extras, 4.55@4.80; Wheat—Shipping 1.23@1.27; milling, 1.30@1.42½.

Barley—Feed 97½@1.00; brewing, 1.05@1.10; chevalier, nominal.

Oats—Red 1.10@1.20; white 1.30@1.40; black 1.20@1.22½.

Millstuffs—Middlings 26.00@29.00; mixed feed 21.50@22.50; rolled barley 21.50@22.50.

Hay—Wheat 10.00@14.00; wheat and oat 10.00@13.00; oat, tame 7.00@12.00; barley 8.00@10.00; alfalfa 7.00@10.00; straw 45@80.

Receipts—Flour, 3397; wheat, 21,612; barley, 65,401; oats, 504; beans, 168; potatoes, 5400; onions 450; bran, 6456.

Fruits—Fancy apples, 1.25; common 25.

Berries—Strawberries 2.00@4.00; blackberries 2.50@3.50; raspberries, 3.50@5.00.

Pears—Common 35; fancy 75; Bartlett 1.50@2.00.

Peaches—Common, 40; fancy 1.25; plums, common, 50; fancy, 65; oranges, navels, 1.25@2.00; Mexican limes, 4.00@4.50; lemons, common California 1.00; fancy 2.75.

Melons—Watermelons, 1.00@1.42; fancy cantaloupes, 2.50; common, 1.50.

Tropical fruits—Bananas, 75@2.00; pineapples 1.50@2.50; Smyrna figs, 25@1.25.

Beans—Pink 2.40@2.55; lima 3.30@3.40; small white 2.90@3.10; large white 2.30@2.55.

Potatoes—Early rose, 1.75@1.85; new potatoes 2.00@2.50.

Onions—Fancy 1.50; common 85.

Various—Green peas 3½@4½; string beans, 2½@3½; egg plant, 5@8; green peppers 8@15; tomatoes, 1.25@3.00; summer squash, 25@1.00; asparagus 4@8; rhubarb 35@60; garlic 3@5; cucumbers 35@1.00.

Butter—Fancy creamery, 22; seconds 20; fancy dairy 19; seconds 18.

Cheese—Eastern 13@15; Young America, 9½@10½.

Eggs—Ranch 20@22½; store 16@18.

Poultry—Live turkeys 14@15; roosters, old 4.00@4.50; roosters, young 7.50@8.50; broilers, small, 2.00@2.50; broilers, large, 2.75@3.25; fryers 5.00@5.50; hens 4.00@5.00; ducks, old 4.00@4.50; ducks, young 4.00@5.00; geese, 1.25@1.50; goslings, 1.25@1.75; pigeons, old, 1.50; pigeons, young 1.50@1.75.

San Francisco Mining Stocks.

SAN FRANCISCO, June 30.—The official closing quotations for mining stocks today were as follows:

Andes	12	Justice	16
Belcher	21	Mexican	105
Best & Belcher	125	Occidental Con	71
Bullion	17	Ophir	305
Caledonia	57	Overman	12
Challenge Con	12	Potosi	9
Chollar	9	Savage	18
Confidence	80	Sag Belcher	3
Con. Cal. & Va.	110	Sierra Nevada	25
Con. Imperial	1	Silver Hill	54
Crown Point	11	Union Con	36
Exchequer	26	Utah Con	13
Gould & Curry	20	Yellow Jacket	20
Hale & Norcross	64		

Drafts and Silver.

SAN FRANCISCO, June 30.—Silver bars, 56⅝; Mexican dollars, 46½; drafts, sight, 7½; drafts, telegraph, 10. This Exchange adjourned until July 6.

Callboard Sales.

SAN FRANCISCO, June 30.—Wheat steady; December, 1.28. Barley, steady; December, 93⅝. Corn, large yellow, 1.45@1.50. Bran, 21.50@22.00.

California Oil Exchange.

SAN FRANCISCO, June 30.—Oil Exchange, Morning session: 100 Sterling 280; 100 do 285; 100 do, 290; 100, do 300.

SPANISH GIRLS EXHIBIT WORK.

MANY VISITORS AT PRESBYTERIAN MISSION SCHOOL.

Twenty Girls, Some of Them Only Recently from Mexico, Give Fine Programme and Tell of Their School Work—Man Establish Boys' Training School.

The Presbyterian Mission School for Spanish-speaking girls at No. 1039 Macy street, held its closing exercises yesterday afternoon. The rooms were filled by friends of the school, and the twenty girls rendered a programme that elicited much applause.

There has probably not been another school affair this season where the numbers on the programme have been better rendered, and the dark-skinned pupils, with their soft patois and their luminous, expressive eyes, could scarcely be excelled in the quality of their work by any white-skinned pupils in Los Angeles.

There were class songs, recitations and exercises, both in English and Spanish; and one of the most interesting features was that in which the girls all took their places on the platform, and each holding forth articles made by them during the past term, they took turns in telling about the work of the school, and the employments they each liked best.

The programme closed with addresses by Rev. A. Moss Merwin of Pasadena, superintendent of the Spanish Missionary work in Southern California and Dr. Robert F. McLaren, pastor of the Boyle Heights Presbyterian Church, which church the girls of the Spanish school attend. Benediction was pronounced by Rev. J. H. Stewart, pastor of the Chinese Presbyterian Church.

This school is held up by the missionary workers of the Presbyterian Church as the model of its class. It was established as a day school in 1890, and combined with the home in 1892. They began with a small cottage and five girls. The school has now expanded until it has fourteen rooms, and an average of twenty girls.

Many girls have gone out from this school to take service in good homes, or have married well and have homes of their own. Miss Ida Boone has been the teacher since the school was first opened, and Miss Minnie Cameron is the matron, assisted by her sister, Miss Jessie Cameron.

Some of the girls in attendance have come from Mexico within the past year, and have made good progress in this their first attempt at schooling. Besides the work as usually carried on in the public schools, the girls of the institution are given thorough training in all departments of housework, sewing and fancy needlework, etc.

During the vacation they will go out to various homes open to receive them, and will thus have the benefit of a change from the school life, and be refreshed for the training next fall. The present number in the school is about all that can be accommodated, and it is thought best to limit the number in one school, so that the home influence can prevail to an extent not possible where there are large numbers together.

Dr. Merwin spoke yesterday of the possibility of establishing an institution for Spanish-speaking boys, and said that a pledge of $1500 has been received for this purpose. The idea will be to establish a farm and manual-training school at some point easy of access from Los Angeles.

Geo. P. Taylor
Tailor and Haberdasher
GENTLEMEN'S SUMMER WAISTCOATS.
Cool, comfortable, roomy garments in tan and figured piques—the latest imported patterns and fabrics for correct dressers. White Waistcoats in many desirable fabrics—garments that fit perfectly and afford ease and comfort to the wearer.
Late imported patterns in summer neckwear, silk, and silk and linen; the most fashionable scarfs for negligee wear.
Haberdashery Department Ground Floor
No. 525 So. Broadway
New Taylor Bldg.
Dirmer Co, Ladies' Tailors, Third Floor

Learned in Law
The officers and directors of the Trust Company are constantly advised by skilled and competent attorneys. Every precaution is taken and every safeguard employed in the transaction of the business of our patrons.
We offer you prompt, efficient and cheerful service.
Merchants' Trust Co.
Capital Stock $500,000
Paid up........ $213,000
208 S. Broadway
Under the American National Bank.

12 PER CENT. DIVIDEND
Today the Mercantile Loan & Trust Company pays its regular quarterly dividend of 3 per cent. which is on a basis of 12 per cent. per annum.
We offer for sale a small block of the preferred stock of above company, and recommend it to our clients as an absolutely safe investment.
We also sell interest-bearing Government Bonds—the safest of all securities.
SOUTHWESTERN SECURITIES CO.
6th Floor Lankershim Bldg.
Los Angeles, Cal.

Automobiles.

THE NEW Pope Hartford
Touring Car has Arrived.
PRICE $1300.
Call and inspect this car. Ten-horse power. Ample speed and hill-climbing ability.
WESTERN MOTOR CAR CO.
370 S. Spring St.
EARL C. ANTHONY, Manager.
ROY P. HILLMAN, Secretary.

The Autocar Wheel Steer
Your inspection solicited at our salesroom
7th and Main Streets
WEST COAST MOTOR CAR CO.

Oldsmobile and Winton Agencies
REPAIRING and SUNDRIES
Pioneer Automobile Co. 420-422 S. Hill St.
BOTH PHONES.
Watch for our Wednesday and Saturday advertisements.

A Carload each of the
POPE-TOLEDO and THOMAS
Touring Cars will arrive this week.
WESTERN MOTOR CAR CO.
730 S. Spring Street. EARL C. ANTHONY, Mgr. ROY P. HILLMAN, Sec.

WHITE TOURING CARS
WHITE GARAGE
H. D. RYUS, Manager.
712 SOUTH BROADWAY.

Rambler Is the stamp of durability and reliability on an Auto.
W. K. Cowan 830 SOUTH BROADWAY

STEVENS DURYEA
An Odorless, Noiseless, Speedy Chariot.
N. W. Church 116-118 East Third Street.

Real Estate.

We have a number of tent houses at Mineral Park for rent at $4 per month. Unlimited supply of fine water. Gas piped to the houses. Large shade trees. This is an ideal place for tenting.
Ralph Rogers Co.
Home 1318 Main 1862 219 W. First St.

San Diego Real Estate
Is now much in demand. Buy while prices are within your reach. Get free information about same from
FOLSOM BROS. & CO.
1015 FIFTH ST., SAN DIEGO. Branch office, 212 South Spring Street, Wilcox Bldg., Room 274. Home Phone 5313.

Buy at San Pedro!
HENRY P. BARBOUR CO.
Selling Agents for the coming business property at that Port. Fifth floor, Johnson Building.

Modesto-Turlock Irrigation District Stanislaus Co. Cal.
Lands $35 to $70 per acre on easy terms or will exchange for Los Angeles property. Land owns the water. Water tax 50c per acre per annum. Free stereopticon views at our office Tuesdays, Thursdays and Saturdays at 2 and 8 p.m. Special excursion rates by calling on A. B. SHOEMAKE CO. 126 S. Broadway, Los Angeles, Cal.

Salt Lake Depot Tract
$25 Down $10 per Mo.
HARRY JACKINS, 234 Byrne Building
L. D. OLIVER, Office on tract.

For Lots at WOODSIDE SEE
Hornbeck & Wilson,
Real Estate, Loans and Insurance
406 Braly Building.

$3 a Front Foot 100x175 feet
Including water
Firth Boulevard Tract
15 minutes from down town.
EMIL FIRTH, 415 and 417 Laughlin Bldg.

See US before buying a home-site. We can give you a choice of lots in any section on our Easy Payment Plan.
GOLDEN STATE REALTY CO.,
421 SOUTH SPRING ST.
Phones, Home, Ex. 56; Sunset, Main 3918.

NORTH MANHATTAN BY THE SEA
The best located Beach on this Coast.
....FINE SCENIC CAR RIDE....
A Few Lots to Builders at $240 to $320
W. H. NEISWENDER and A. RAYMER
430 Byrne Bldg. 432 Byrne Bldg.
OWNERS.

RAMSAUR TRACT
12 minutes ride on Long Beach Electric Cars.
1-2 ACRE LOTS........$250
1 ACRE LOTS........$500
Artesian Wells—300 Miners' Inches—Reservoirs.
GRAVES & FOUNTAIN 110 SOUTH BROADWAY

We are offering for sale some of the Choicest Farming Lands in the State. Can also show you a fine list of city bargains. Call and see us.
Easton, Eldridge & Co.
121 So. Broadway.

Erkenbrecher Syndicate, Ltd.,
Real Estate and Mines. Suite 304—12-story Braly Bldg. Phones, Main 1377. Home 1377

$90 Lots on new Electric R. R. Pasadena Villa Tract. Within 15 minutes of business center. Carlson Investment Co. 124 South Broadway, Los Angeles.

Legal.

NOTICE IS HEREBY GIVEN THAT THE Title Insurance and Trust Company, trustee under that certain deed of trust dated July 1, 1900, made and executed by The California Development Company, the party of the first part, to the Title Insurance and Trust Company, the party of the second part, and recorded in Book 396, of Deeds, at page 46, in Book 10, of Chattel Mortgages, at page 219, and in Book 108, of Mortgages, at page 432, in the office of the County Recorder of the county of San Diego, State of California, and also recorded in Book 85, at page 30, of Chattel Mortgages, in the office of the County Recorder of the county of Los Angeles, State of California, will purchase bonds secured by the said deed of trust to the amount of ten thousand eight hundred seventy-five dollars ($10,875.00,) provided said bonds, with all unmatured coupons attached, be offered at a price not to exceed one hundred ten per cent. (110 per cent.) of their face value and accrued interest.

Sealed offers to sell said bonds to the said trustee will be received by the said trustee up to the 29th day of July, 1904, at its office, northwest corner of Franklin and New High streets, Los Angeles, Cal.

Said sealed offers to sell said bonds will be opened by the undersigned trustee on said date at 10 o'clock a.m., at its said office and the trustee will purchase only the bonds with all unmatured coupons attached that are offered at the lowest price, said purchase or purchases by the trustee not to exceed in the aggregate the sum of ten thousand eight hundred seventy-five dollars ($10,875.00.)

This notice and offer to purchase said bonds with all unmatured coupons attached is made under and by virtue of the provisions of the said deed of trust above described and a resolution of the board of directors of the said The California Development Company, duly passed and adopted by said board on the 31st day of May, 1904.

In witness whereof, the said Title Insurance and Trust Company has hereunto caused its corporate name and seal to be affixed to this notice this 15th day of June, 1904, by its vice-president and secretary thereunto duly authorized.

[Seal]

TITLE INSURANCE AND TRUST COMPANY,
By O. F. BRANT, Vice-President.
O. P. CLARK, Secretary.

Notice to Taxpayers,

OFFICE OF THE BOARD OF SUPERVISORS of Los Angeles County, California.

Notice is hereby given that the Board of Supervisors of Los Angeles County, California, will meet on Tuesday, July 5, 1904, at 10 o'clock a.m., as a County Board of Equalization, to examine the assessment books and equalize the assessments of property of said county, and will continue in session, for that purpose, from time to time until the business of equalization is disposed of, but not later than July 18, 1904, during which time the assessment books, statements and military roll will remain in the office of the Board of Supervisors for the inspection of all persons interested.

By order of the Board of Supervisors of Los Angeles County, Cal.

C. G. KEYES, County Clerk and ex-Officio Clerk of the Board of Supervisors. By J. O. Lowe, Deputy.

NOTICE IS HEREBY GIVEN THAT THE undersigned Assessor of the county of Los Angeles, will, on the 2d day of July, 1904, at the hour of 12 m., at Bekin's warehouse, in the city of Los Angeles, sell at public auction the following-described personal property, to wit: Books and other personal property belonging to W. W. Walker, and located in Bekin's warehouse, to satisfy the amount of personal property tax by said Assessor levied heretofore against said property for the year 1904-1905. All of said described personal property will be sold at the time and place, and in the manner above mentioned, or so much thereof as shall be necessary to satisfy the amount of said tax, to wit., the sum of 60 cents and costs.

Witness my hand this 24th day of June, 1904.

BEN E. WARD, Assessor of Los Angeles County.

SEALED PROPOSALS WILL BE RECEIVED at office of Treasurer Pacific Branch, N. H. D. V. S., Soldier's Home, Los Angeles County, Cal., until 12 o'clock m., July 1, 1904, and then opened, for installation of Arc Lamp Circuit, in accordance with instructions and specifications, copies of which with blank proposals and other information may be had upon application to T. J. COCHRANE, Treasurer.

THE CITY IN BRIEF.

NEWS AND BUSINESS.

Police Court Collections.

The fines and costs collected in Judge Austin's Police court in June amounted to $1737 and in Judge Chambers' court to $1764.

Merchants' Trust.

The Merchants' Trust Company held its annual meeting yesterday and re-elected its board of directors. The board will at its next meeting re-elect the present officers.

Killed by Boulder.

Frank Maran, a laborer employed in the Chatsworth Park stone quarry was killed yesterday afternoon by a large boulder falling upon him. The Coroner will hold an inquest this morning.

Small Burglaries.

A sneak thief entered the new engine-house at Court and Hope streets Wednesday night, and stole carpenters' tools. The shop of W. Jeane at No. 606½ West Fourth street was burglarized of a number of tools.

Catholic Band.

At a meeting held at No. 401 East Pico street last night the preliminaries were arranged for the organization of a brass band composed of members of the Catholic Order of Foresters. Twenty-four names were enrolled.

Philippine Society.

The California Society of the Army of the Philippines will have a meeting tonight in the suite at No. 313 Grant Building. A programme of unusual interest has been in preparation, with late topics of discussion.

Army's Free Excursion.

A company of those who seldom have an opportunity to visit the seaside will go to the beach this morning on a Salvation Army excursion on the Salt Lake road. Good things to eat and to drink and a breath of real salt air will be provided for the excursionists.

Involuntary Petition.

An involuntary petition in bankruptcy has been filed with the clerk of the United States District Court against L. E. Leeman, a Riverside merchant. The petitioners are M. Levy & Co., F. W. Braun Co., and Klauber & Wangenheim.

Federal Indictments.

Bruce H. Morris and Solomon Espinosa have been indicted by the Federal grand jury on the charge of selling liquor to Indians on the Saboba Reservation. Frank Bruschi has been apprehended pursuant to an indictment against him for smuggling horses in from Mexico.

Gift for Patrolman.

That Patrolman B. R. Randolph's services are appreciated by the merchants on his beat was demonstrated yesterday afternoon, when he was called into the private office of the Chief of Police and presented with a handsome gold watch, chain and locket. The gift was from business men in the vicinity of the Arcade depot.

Assistant Police Surgeon.

Police Surgeon Smith has announced the appointment of Dr. Charles Bonynge as assistant. Dr. Bonynge has been connected with the medical staff of the County Hospital a year, but resigned and will take up his new duties today. The appointment was occasioned by the resignation of Dr. Charles Freedman, who will leave today for Yuma, Ariz.

Lineman Injured.

While making repairs on a pole near the County Hospital yesterday, Andrew Haskins, a lineman of the Pacific Electric, came in contact with a live wire, and fell twenty feet. The wire carried a heavy voltage, but it is not thought that Haskins received the full force, as he would undoubtedly have been instantly killed. His back and right arm were severely burned, and he was injured by the fall. He was taken to the Sisters' Hospital, and will likely recover.

Woodmen's Excursion.

Hon. A. R. Talbot, state Senator of Nebraska and Head Consul of the Modern Woodmen of the World, will be the guest today of the local Woodmen in a trolly ride to adjacent points of interest. In company with high officers of the order and invited guests to the number of forty, a visit will be made to Long Beach this morning, starting at 9:30 o'clock in the private car Poppy. After lunch at Long Beach, the party will visit the ostrich farm in Pasadena, Rubio Cañon and Mt. Lowe. Dinner will be served at Alpine Tavern and the trip down the mountain made after dark. The party will return to the city at 10:30 o'clock tonight.

May Not be Short.

J. E. Webster, a former collector for the Collier Publishing Company, who has been held in the Police Court on the charge of misdemeanor embezzlement, to which he pleaded guilty, changed his plea to "not guilty" yesterday pending a further investigation of the case. This action was taken on the advice of the deputy district attorney. It is possible there may not be a shortage in Webster's accounts after all. It appears some of the Collier collectors have been in the habit during certain dull months of taking part of their collections and crediting the money to unpaid accounts so as to make a showing on all accounts. It is claimed this plan was followed by Webster, and that where an apparent shortage exists there is really none.

BREVITIES.

Pacific Coast Kilfyre Co., 321 West 2d st., City.—Gentlemen: We wish to add our testimonial to the many received by you, as to the efficiency of your Kilfyre. Some two or three weeks ago at our Motor, Machine & Auto Department, No. 526 S. Los Angeles st., through the carelessness of one of our employés, a lighted match was thrown into a can containing about two gallons of gasoline. This exploded, severely burning the man holding it, and making a blaze about ten or fifteen feet high, which we momentarily expected would ignite the cloth ceiling of this building. Men tried blankets, and water, and finally one whose head was where it belonged, thought of the fire extinguisher. This was thrown on and in less time than it takes to tell, it saved our building and contents. We had at that time two tubes in our building. We used part of one to extinguish the fire, and reordered six more. Hoping this will assist you in your sales department, we remain, Yours truly, Woodill & Hulse Electric Co., by W. W. Woodill.

Subscribers to The Times are offered a $7.50 Columbia graphophone at cost of freight, handling, etc., to wit: $1.25, which includes a single record of your own selection. The price of gold-molded records under this arrangement is 25 cents each; (former charge 50 cents each.) The machine can be heard to play at The Times office, where it is soon exhibition daily. The plan will be explained fully to anyone calling at The Times' Graphophone Department.

Stilson's Stationery Store, 220 N. Spring street, conducted by E. S. Stilson, formerly with "The Times," carries a well assorted stock of stationery and office supplies, a full line of legal blanks, and all the current magazines. Subscriptions taken for all periodicals at lowest rates.

"Seven Oaks" guests will have a picnic July 4, lunching at Condee Springs on Barton Flats. Parties leaving Los Angeles Saturday or Sunday morning may return Tuesday, enjoying in the interval one of the prettiest sections of mountain, forest and stream scenery in California. Low excursion rates via either the Santa Fé or the Southern Pacific, and Redlands.

Radium—Wade & Wade, assayers, 318 E. First street, for the next thirty days only, will test for radium—charges $1.00, usual charges $10. They find a large demand for the ore.

The Times' Home 'phone number has been changed from Exchange 2 to "The Times." Simply ask the operator for "The Times," no prefix or number being necessary.

The San Francisco office of The Times is located in room 10, Chronicle Building. Telephone Red 5293.

Don't miss the grand ball given by the American Slavonian Society, at Turners' Hall, July 2.

Dr. Babcock, eye, ear, nose, throat, returned. Office Braly building.

MARRIAGE LICENSES.

John C. F. Ullery, aged 48, a native of Indiana, and Emma Young, aged 51, a native of Ohio; both residents of Downey.

Paul L. de Wolf, aged 21, a native of Kansas, and Penniah E. Stratton, aged 19, a native of Kansas; both residents of Pasadena.

Henry C. Walker, Jr., aged 23, a native of Kansas, and Margaret P. Ryder, aged 21, a native of New York; both residents of Los Angeles.

William E. Clark, aged 31, a native of North Carolina and resident of Yuma, Ariz., and Julia M. Brolan, aged 20, a native of Ireland and resident of Los Angeles.

William H. Temple, aged 29, a native of New York, and Clara Stead, aged 27, a native of England; both residents of Los Angeles.

John W. Kraft, aged 46, a native of Germany, and Agnes M. J. Whittaker, aged 40, a native of Scotland; both residents of Los Angeles.

Peter Marcovich, aged 50, a native of Austria, and Angela Peruna, aged 35, a native of Italy; both residents of Los Angeles.

Otulis E. Huffman, aged 26, a native of Kansas, and Myra E. Hawk, aged 22, a native of Kansas; both residents of Los Angeles.

Virgil J. Trueblood, aged 31, a native of Indiana, and Bertha E. Seale, aged 23, a native of Indiana; both residents of Whittier.

Edward R. Pierpenburg, aged 31, a native of Wisconsin and resident of Oakland, and Matilda S. Gairing, aged 28, a native of Ohio and resident of Los Angeles.

George W. Schatter, aged 32, a native of Iowa and resident of Toluca, and Josephine Redheffer, aged 26, a native of Missouri and resident of Los Angeles.

Chancey A. Galloway, aged 22, a native of Indiana, and Emma Schilling, aged 28, a native of Minnesota; both residents of Los Angeles.

Levi W. Worrich, aged 34, a native of Tennessee and resident of Riverside, and Lillian Abbey, aged 17, a native of Wisconsin and resident of Pasadena.

Cleopido Lombardi, aged 25, a native of France, and Rafela Pellegrini, aged 18, a native of New York; both residents of Los Angeles.

DEATH RECORD.

WOODWORTH—In this city, June 30, 1904, Robert C., son of Maria A. Woodworth, a native of California, aged 38 years. Funeral from the residence, No. 148 San Pedro st., Friday, July 1, 1904, at 2 o'clock p.m.

WALLACE—At 425 W. 22nd st., June 29, 1904, James L. Wallace, aged 54 years. Funeral services will be held from the chapel of the Orr & Hines Co., No. 647 South Broadway, Saturday, July 2, 1904, at 11 o'clock a.m.—San Francisco papers please copy.

GARNER—In Los Angeles, Cal., June 29, 1904, Hilda J., wife of J. T. Garner, aged 21 years. Funeral at the parlors of Bresee Bros., Broadway and Sixth street, at 11 a.m. Interment San Jose.

LANNING—Samuel W. Lanning, at his residence, 725 S. Olive st., June 30, 1904, a native of New Jersey, aged 62 years. Funeral from chapel of Orr & Hines Co., 647 S. Broadway, July 2, at 3:30 p.m. Friends invited. Interment Rosedale.

FORD—In this city, June 29, Catherine Ford. Funeral from the residence of her sister, Mrs. Amelia Callahan, No. 226 West 20th street, Saturday, July 2, at 8:45 a.m. Requiem mass at St. Vincent's, at 9 a.m. Interment New Calvary.

STARRY—At Sherman, Cal., June 30, Sarah F. Starry, aged 72 years. Funeral will take place from church at Sherman, Cal., Saturday afternoon, July 2, at 2:30 o'clock. Interment at Hollywood Cemetery.

Anniversary Mass.

On Tuesday, July 5, at 9 o'clock a.m., there will be a solemn anniversary mass for the repose of the soul of Mr. John F. Francis, at St. Vibiana's Cathedral. Friends and acquaintances are invited to attend.

Los Angeles Transfer Co., 141 W. 5th.
Will check baggage at your residence to any point. Tel. M. 49 or 249. Home 249.

Orr & Hines Co.
Funeral directors. Lady undertaker takes charge of all ladies and children. Tel. Main 45. No. 647 South Broadway. JOHN W. EDWARDS, Manager.

Bresee Bros.' Co., Undertakers.
Broadway and Sixth. Lady assistant in attendance night and day. Tel. Main 242.

Pierce Bros. & Co., Undertakers.
316 S. Flower. Tel. M. 1827. Lady attendant.

Peck & Chase Co., Undertakers.
423-425 S. Hill. Tel. M. 61. Lady attendant.

Do You Want Collections Made?
Then place accounts, notes, judgments and all manner of claims with a collection agency having expert collectors and a legal department. Becker Law and Collection Agency, Est'd 1898. Lankershim Bldg., corner Third and Spring.

Ocean Park Floral Co.
Now located at 522 S. Spring st. 'Phone Home 3423, Main 2027. E. J. Vawter, Pres.

LUSK CAB CO., 259 S. Main. Hacks, tallyhos, 2-seaters and livery. Both phones 297.

Golden State Lodge, U. D. F. & A. M., will confer the Third Degree this (Friday) evening, July 1, 1904. Visiting brothers cordially invited. By order of the W. M. W. H. Ledgerwood, Secretary.

Boswell & Noyes Drug Co.
Reliable Prescription Druggists.
You're sure of accurate service in our Prescription Department—a double checking system.

Most Sanitary, Up-to-date Soda Fountain In the City.

Our Russian Kumyss can't be equalled any place else—5c a glass, 25c a bottle, delivered; taps furnished. Fancy and egg drinks our specialty.

Our drinks are all served in Polished Glasses

THIRD AND BROADWAY

GENEVA clock repairs are the kind you want. They cost less and are more thorough. When you want the wagon call up

Home 2004
Sunset 2911

And the trouble is all over.

Watches Cleaned 75c.
Main Spring 50c.
Case Spring 50c.
New Hand 15c.
New Crystal 10c.

GENEVA WATCH AND OPTICAL CO.
305 South Broadway.

"THE RELIABLE STORE"
PURE CALIFORNIA OLIVE OIL!
Made of the best California Ripe Olives 60 cents quart bottle.
SO. CALIFORNIA WINE CO.
221 W. Fourth St. Main 332. Pri. Ex. 16.

I. MAGNIN & CO.,
Succeeded by
Myer Siegel & Co.
251 SOUTH BROADWAY

NOW FOR BOYS SUITS

It will pay you well to get your boys' suit now while this big sale is on.

Boys' Bloomer and Knickerbocker Suits
White pique and duck, anchor and braid trimmed, with large sailor collar or Russian blouse effect; ages 2 to 6 years. Splendid choice at one price.
$3.00

Photo Frames
in all shapes and sizes
PRICES 25c UP
Cabinet Metal Frames
In gilt, oxidized and black.
Sanborn, Vail & Co.
357 South Broadway.

ALL MILLINERY AT
1-2 PRICE
No deception
No reserve
No exceptions
Hoffman's
133½-138 S. Spring St.
The largest millinery house on the Pacific coast.

The Mirror of Fashion Reflects the Jane.
The only way to have a beautiful pompadour is to wear a Jane. Convenient in traveling. Made of best human hair. From $2.50 up. All our hair goods are of superior quality.
Weaver-Jackson Hair Co.
443 So. Broadway.

Ezra Kendall once said that while traveling he looked out of the window to see the town, but couldn't see it because there was a cow standing in front of it.

Something like the man who fails to see the economy of a Brauer-Krohn soothing summer suit simply because he gets the extra cost of a Brauer-Krohn suit too close to his eye. Yet he can get a Brauer-Krohn suit for as little as $20.

Try one of Our $20 Skelcton Blue Serge Suits, for Real Comfort.

BRAUER & KROHN
Tailors to the Fastidious
128-130 S. Spring St. 114½ S. Main St.

The Mirror of Fashion Reflects the Jane.
The only way to have a beautiful pompadour is to wear a Jane. Convenient in traveling. Made of best human hair. From $2.50 up. All our hair goods are of superior quality.
Weaver-Jackson Hair Co.
443 So. Broadway.

Number Your House
Enameled Porcelain on Copper
EVERLASTING AND WILL NOT TARNISH
EASILY FASTENED ON WOOD
THE ONLY NUMBERS THAT CAN BE SEEN AT NIGHT
Send for list.
THE ENAMELED SIGN & LETTER CO.
333 South Los Angeles street. Phone Home 5442.

WINDOW SIGNS
The best are our White Enameled On Copper.
Send for Illustrated Price List.
THE ENAMELED SIGN & LETTER CO.
333 S. Los Angeles St. Phone, Home 5442.

WE WANT 25 TO 40 ROOMS
For a strictly first-class rooming house. Must be on West side, close in.
MACKIE-FREDERICKS CO.,
543 South Broadway.

OUR Fourth of July Special Sale
Has caught the crowd and no wonder.

Come Today
If only to look—for these prices at once convert the "lookers" into buyers.

MACHIN'S Tailor Made Five Dollar Shirt Waists FOR $2.00
White and colored brocades.

$6.50 and $8.50 SILK WAISTS For $3.00.
White and colored pongee silks and colored China silks.
$2.00 belts and neckwear FOR $1.00.
The latest styles and best qualities.

MACHIN SHIRT CO.
High Grade Shirt Makers.
124 SOUTH SPRING ST.
Los Angeles

ALL MILLINERY AT
1-2 PRICE
No deception
No reserve
No exceptions
Hoffman's
133½-138 S. Spring St.
The largest millinery house on the Pacific coast.

We Sell Desks
R. D. BRONSON DESK CO.
Phones 1636. 431 S. Main St.

$1 Down $1 Week
Most liberal credit system. Large assortment; lowest price.
DuBOIS & DAVIDSON,
813 S. Broadway. Next Examiner.

SEWING
Is a necessity. Why bother with cheap makes when you can get a New Home?
R. B. Moorehead, Mgr
New Home, Domestic, 319 South Spring St.
Home 2231. Red 2931

NEVER $3.00
$2.50 Hat Store!
LA TOUCHE'S 256 SOUTH BROADWAY

Dainty embroidery top collars, well worth 25c at 12c.

A sample line of the daintiest new styles in wash belts, values up to $1.00 at 25c.

Women's fine linen hdkfs., standard 25c grade, special 12c.

"THE DAYLIGHT STORE." Phones—Main or Home 132.
Jacoby Bros.
331-333-335 South Broadway.

Women's 35c fa... gloves, extra spe... Friday 25c.

75c women's ... gloves, two cl... black, white, and ... colors. Friday 5...

CLOSING OUT ALL MEN'S CLOTHING
Grand Fourth of July Sale of Suits

Our entire men's clothing department will be closed out and discontinued. To increase the enthusiasm of the sale we are going to offer extra inducements as a Fourth of July sale. We have made up three lots of suits, comprising the most exclusive and popular Spring Styles. You can find almost any pattern and color among these, and we absolutely guarantee a perfect fit.

$12.50 MEN'S SUITS NOW $7.20
These suits come in fashionable materials, well lined, cut in the newest style; lowest retail price would be $12.50. Closing out price $7.20.

$20.00 MEN'S SUITS $14.40
These are strictly high-grade suits; come in the most exclusive styles, made of fine cheviots and wool worsteds. Come in three or four-button sacks. Some are lined with serge, others with Sicilian.

$25.00 MEN'S SUITS NOW $16.20
Made of imported and domestic suitings, 3 and 4 button sacks; also 3 button double breasted. Made with the new concave shoulders. Equal to any custom made suit in style and appearance.

Fourth of July Specials for Boys
Knee Pants Free--Read Particulars
For the Fourth of July we offer extra specials in our boys' department, and as an extra inducement, we will give a pair of knee pants free with all suits from $3.00 upwards. Read every item carefully.

$2.50 and $3 Boys's Suits $1.90
Boys' good strong double breasted and Norfolk suits, new styles.

$3.45 and $4 Boys' Suits $2.95
Handsome styles in boys' double breasted suits, made of good wearing materials. Extra special, $2.95.

75c Wash Suits 47c
Boys' wash suits, good colors, well made, strong materials. Special 47c.

$2.00 Boys' Cow Boy Hats $1.50
Pure felt pony cow boy hats for boys, also worn by women. Special $1.50.

Boys' Star Waists $1.00
Newest Summer styles in the famous boys' Star blouse waists, fast colors, very stylish.

75c Waists and Blouses 50c
This lot comprises all the newest styles in blouses and shirt waists, all the newest Spring styles. Materials are fast colored, well made, standard 75c quality 50c.

Fourth of July Specials for Women

35c Chiffon Veiling 19c
Silk chiffon veiling in solid colors and chenille dots; come in full width, all silk, in a splendid range of colors; regular 35c grade, special at 19c.

$1.50 Net Veils 75c
Twenty-five dozen black net veils with chenille dotted border in all colors. All 1¼ yards long; your choice at 75c each. Values to $1.50.

50c Corsets 39c
These come in white, blue, gray, and pink, well boned, straight front style, medium length. Come in all sizes. Regular 50c values at 39c.

35c Women's Vests 23c
Women's lisle thread vests in pink, blue, and white, swiss ribbed. Come in low neck, sleeveless style, with silk draw string in neck and arms. All sizes. Regular 35c grade at 23c.

$1.00, $1.25 SHIRT WAIST SILKS 75c
This lot comprises all the very newest ideas in shirt waist silks. Come in all colors in dainty small patterns so much sought after. These are worth $1.00 and $1.25. For Friday 75c yd.

FINEST 25c WASH GOODS 12c
Over 8000 yards of beautiful new wash goods are in this lot. They come in dimities, new madras, Flemish lace stripes, etc. Every conceivable combination, small patterns and stripes. The best 25c quality, Friday 12c.

HUNDREDS
Of people have purchased vehicles from us. We should be pleased to have you ask any of them how they like our goods—prices and treatment.

PARROTTS Tenth and Main Sts.
Builders and Retailers of Vehicles.

Beeman & Hendee
347 S. BROADWAY
Orders taken for Hand Embroidery. Complete line of Infants' Wear. Shirt Waists and Shirts made to order.

Tally Cards
All new designs. Novel, new and pretty. Prices always reasonable. A large assortment to select from.
Whedon & Spreng Co.
Society Stationers.
203 South Spring Street.
Hollenbeck Hotel Building.

HUTCHASON
Hutchason Dental Co
430½ S. Broadway

The Fashionable Hair Goods Store

Wigs, Janes, Switches, Real Human Hair, Gray Hair, new and stylish—none better anywhere.
BENNETT TOILET PARLORS,
N. E. Cor Fifth and Spring Sts.

SIDE-BOARDS and BUFFETS
$14.95 to $35.00
Quality Guaranteed, Prices to Suit
R. W. PIERCE FURNITURE CO.
203-5-7 N. SPRING ST.

GREAT REDUCTIONS! ON CLOTH SUITS.
COLUMBIA CLOAK & SUIT CO.
217 South Spring St.

Dr. Walter T. Covington,
PROPHYLACTIC DENTISTRY.
233½ South Spring Street, first entrance North of Curtis Music Co.

DO NOT FAIL TO SEE
NELSON'S
new Confectionery Store, the finest, newest and most attractive store of its kind in Los Angeles; entirely refurnished with new fixtures, new soda fountain and everything modern and up-to-date. Our name stands for PURITY and EXCELLENCE in the candy line.
222 West Fourth St.

Get the Best!!

Our Ball and Roller Bearing Deering Mowers and Headers and our Southwick Hay Press have no equal.
Hawley, King & Co.
163-8 N. Los Angeles St.

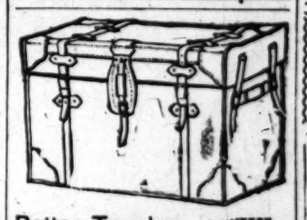

Rattan Trunks — LIGHTEST STRONGEST
Tourists' friend. Pays for itself. Nothing else like it—made only by
J. C. CUNNINGHAM, 229 S. Main St. Phones 813

Callis & Cooper
Exclusively Cloaks and Suits
The season's smartest novelties shown in vast variety.
523 South Broadway

AMB FRUIT CO. MARKET
EVERYTHING FOR THE TABLE
FRUIT VEGETABLES MEATS
POULTRY DELICACIES
PHONES: 398. 452 SO. BROADWAY
BRANCH: 219 W. SECOND

Blaney's SHOES FIT THE FEET
434 S. BROADWAY

THIS trunk 30lbs. lighter than an ordinary trunk.
Full Line Suit Cases and Traveling Bags
Whitney-Woodling Trunk Co.
419 South Spring Street.

Japanese Art Goods
Bronzes, Ivories and Brocades
Our goods are genuine and we defy competition.
KAKIUCHI BROS.
433 So. Spring St.

"Catch the Thought?"
A. J. HAMILTON & SON
311 South Broadway

Palmo Tablets
cure quickly and forever Nervous Debility, Varicocele, Sleeplessness, Dyspepsia, Kidney Diseases, etc. For sale at all Sun stores

DIAMONDS...
H. J. WHITLEY CO.
311 N. SPRING STREET

Dressmaking Lessons Free
626 South Broadway
To ladies ordering Schell's Patent Adjustable Form during July.

Handsomest variety of suitings made up in the most approved styles.
EISNER & CO.
FASHIONABLE TAILORING
120-122 SOUTH SPRING ST.

Editorial Sectio...
PART II—MAIN SHEET—12 P...
XXIIIth YEAR.

RELIABLE GOODS.
N. B. BLA...
Telephones: Home 250 Main 250
DRY...
..Saturday'...
A Thous... Manufac...
"Onyx...
GUARANTEED STAINLESS ONYX BLACK REGISTERED
50c and 75c Values for
25c Pair.
$1.00 to $1.75 Values for
50c Pair.
Men's 50c and 75c Half Hose for
25c Pair.

WHY NO...
The Steinway is the stand... value in the piano industry... price never fluctuates. It... is ever the same. There... every user of a Steinway... satisfaction of knowing th... instrument will respond... player's mood at every to...
No better compliment c... paid to any piano than to... possesses something of the... way quality. But Steinw... fection at its fullest is fo... the Steinway alone.
Steinway Uprights $8...
Steinway Grands $87...
Richmond pianos $300 upw... especially selected beca... their excellent quality and... as instruments of moderat...
GEO. ... Steinw...

Four Big Floo...
CLEARANC...
It's no small matter t... big floors are packed with...
Every day new cleara... find selling space. New... prices quoted on standar... that every home must n... regular credit method. ... them free to nearly all p...
$1.25 solid oak cane s...
$5.50 extension table... number here.
$8.50 refrigerator, 37... ance price $6.75.
$7.50 velour couches...
$6.50 dinner sets, fift...
$2.50 saddle seat, arm...
$7.50 oak finished dr... price $5.85.
$10 golden oak finis...
$13.50 hardwood war... ance, $11.75.
$7.50 parlor chairs, ... ance price $3.95.

Editorial Section.
PART II—MAIN SHEET—12 PAGES.

Los Angeles Daily Times

City and Country.
NEWS OF THE MORNING.

XXIIIp YEAR. FRIDAY, JULY 1, 1904. PRICE 3 CENTS

RELIABLE GOODS. POPULAR PRICES.

N. B. BLACKSTONE CO.

Telephones: Home.....259 Main.....259

DRY GOODS

Spring and Third Sts.

..Saturday's Hosiery Sale..

A Thousand Dozen Pairs
Manufacturer's Samples

"Onyx Hosiery"

Our arrangements with the makers of these celebrated stockings enable us to offer each season their entire line of samples, comprising the pick of their year's production. No "seconds," no misfits and few, if any, undesirable styles, at

Less Than Half

their actual value.

50c and 75c Values for 25c Pair.

500 Dozen Pairs 50c and 75c Values for..... 25c pr.

Including fine cotton and lisle threads in black and every fashionable color combination; novelty weaves and lace effects; allover lace or lace ankles, split soles or white feet, gauze lisles, embroidered ankles, new drop-stitch effects, etc., etc.

$1.00 to $1.75 Values for 50c Pair.

300 Dozen Pairs $1.00 to $1.75 Values for..... 50c pr.

These embrace all the above styles and dozens of other high-class novelties not included in the 25c line. Handsome hand-embroidered, plain or lace ankles, novel lace and drop-stitch effects, fine gossamer lisles, all the new ideas in weaves and coloring.

Men's 50c and 75c Half Hose for 25c Pair.

200 Dozen Pairs Men's Half Hose, 50c and 75c Values for..... 25c pr.

Plain black and fancy stripes and embroidered styles, lace and drop-stitch effects; in fact, every late fad in the line of men's hose is here in both fine cotton and lisle thread.

Buying is sure to be spirited from the start, and of course the best styles, the cream of the lot, will be gathered in by the early visitors.

On Sale Tomorrow (Saturday)
Store Open at 8:30 o'clock

WHY NOT A STEINWAY?

The Steinway is the standard of value in the piano industry. Its price never fluctuates. Its value is ever the same. There is for every user of a Steinway the satisfaction of knowing that the instrument will respond to the player's mood at every touch.

No better compliment can be paid to any piano than to say it possesses something of the Steinway quality. But Steinway perfection at its fullest is found in the Steinway alone.

Steinway Uprights $550 up
Steinway Grands $875 up

Richmond pianos $300 upwards—especially selected because of their excellent quality and worth as instruments of moderate price.

GEO. J. BIRKEL CO.
Steinway and Cecilian Dealers.
345-347 South Spring Street.

Four Big Floors of Bargain Furniture

CLEARANCE SALE SWEEPS ON.

It's no small matter to conduct a Clearance Sale in a store where four big floors are packed with furniture and household goods.

Every day new clearance goods are placed on sale as rapidly as we can find selling space. Never before in Los Angeles were such bedrock prices quoted on standard, staple furniture, carpets, stoves, etc.—things that every home must need. Everyone may have the privilege of our regular credit method. For out of town patrons we pack goods and ship them free to nearly all points in Southern California.

$1.25 solid oak cane seat, bent arm diners, 95c.
$5.50 extension tables, 6 ft. size, golden oak finish, only a limited number here. Clearance price $4.15.
$8.50 refrigerator, 37 inches high, with ice capacity of 32 lbs. Clearance price $6.75.
$7.50 velour couches, all colors, $5.25.
$6.50 dinner sets, fifty pieces, $4.25.
$2.50 saddle seat, arm rocker, $1.85.
$7.50 oak finished dressers, oval and shield shape mirrors, clearance price $5.85.
$10 golden oak finished wardrobes, $8.
$13.50 hardwood wardrobe, double door, two drawers at bottom, clearance, $11.75.
$7.50 parlor chairs, with handsome carved backs, tufted seats. Clearance price $3.95.

THE GREAT CREDIT HOUSE
Brent's
430-532-534 So. SPRING ST.

SHE TOUCHES GOOD THINGS.

Woman With a Subscription Paper for Herself.

Begs Here Two Months to "Get Her Baggage."

Proud Mrs. Estel Says She is Humiliated.

Problem: If a woman whose baggage is held by a hard-hearted landlord for payment of rent has all the money required, but $4, and starts out with a subscription paper among the "good thing" people of Los Angeles to raise the balance; if she works this racket from May 15, until the present week, getting response from many liberal people, how long will it take her to get the baggage?

MRS. F. H. ESTEL OR MRS. J. M. MORRIS.

This is the very latest game to come to the surface, and the promoter is an old-fashioned appearing, grandmotherly body, who acts as though she really had been imposed upon. She it is who is working the subscription business in order to get her baggage, and the canvasser admitted last night that she made enough out of it to pay her expenses at Hotel Wilson and her board, and, well, perhaps a trifle more.

Mrs. F. H. Estel—or is it Mrs. J. M. Morris?, is the woman whose baggage is not in the room she now occupies. Ten months ago Mrs. Estel came from Atlanta, Ga., and took quarters at the Natick House. The Hart Bros., say she represented to them that she was the owner of a large hotel in Abby Villa, a suburb of Atlanta, and showed them a picture of the building, which loomed up something like the Hotel Green of Pasadena.

Then Mrs. Estel settled down to a winter of comfort in this balmy climate. But finally, when quite a bill had run up and she was asked to settle, Mrs. Estel showed telegrams from her "hotel manager," Bell by name, and memoranda and letters from Atlanta, showing there was due her $3000 or more for rent. This did not pay bills, however, and finally the proprietors of the Natick instituted an investigation as to the standing of Mrs. Estel in Atlanta.

It was learned that there was no such hotel as she claimed and that no one in Atlanta knew "Manager Bell." Then there was an interview with Mrs. Estel, and finally the woman was locked out of her Natick room, and her baggage held for the long bill.

Mrs. Estel moved to the Hotel Wilson, in the same block, and took stock of her financial prospects. She framed up a touching appeal to the public and set out to raise money by popular subscription for the release of that baggage.

It is said she has represented that she had secured all but $4 of the amount required, and that if she could only get this all would be lovely. This plea usually worked, and if the victim of the eloquent Mrs. Estel didn't happen to have the full $4 to spare he usually gave her what he could and then referred her to a friend ,who would make up the balance.

From May 15, until the other day Mrs. Estel has been "doing the best she could;" but finally the Natick proprietors got tired of the misrepresentations the woman was making and determined to warn the public.

They say they believe her real name is Mrs. J. M. Morris, as letters found in her room were addressed to that name, and a photograph of the woman bears it on the back. They also believe she has been playing the beggar trick in various other cities, as in the room occupied by her were found long lists of names, and various signatures of "cash," which had evidently been attached to some sort of subscription papers, some of the names are of New Orleans concerns. The heading to the subscription, and the amounts subscribed had been carefully clipped off. Several sets of these papers were found.

A Times reporter called at Hotel Wilson yesterday afternoon. Mrs. Estel sent out word that she was undressed and in bed, and could not be seen. Last evening she was found seated in the parlor.

"I came to California about ten months ago and went to visit my sister in San Francisco, as I had not seen her for many years," she said. "I couldn't stand that miserable climate and so the doctor advised me to come to Los Angeles. I did so and went at once to the Natick House.

"After I got here I was taken so ill that my business plans which I had in mind, could not be carried out. I am a hotel woman, and have been in that business for many years. I have run large hotels in Atlanta, and intended to go into the business here. Yes, they did lock me out of my room, and they have my baggage.

"I come of a proud family, and this is very humiliating to me; but what am I to do? Yes, I have been soliciting for subscriptions to get my baggage, but this is a poor town for that sort of thing. I didn't get much, it has just kept me going, room rent and something to eat, and other expenses, maybe a little more, you know.

"I never told anybody that I only lacked $4 of having what I needed. My gracious, what will come next? Isn't my name really Morris? No, my name is Estel, and I've only been married once. My husband died about seven years ago.

"I don't suppose I have taken in more than $40 on these subscriptions. Several men would give me money and refer me to their friends and I got some help from them. I got one business man to give me an indorsement to take to the Merchants' and Manufactures' Association. So many of these places have the cards up about not subscribing unless you get that association's indorsement. But I haven't got it yet.

"Now, I have quit this sort of thing. I won't go out any more with the subscription paper. I will go and borrow what money I need, that's what I'll do; this is too humiliating," and there was pathos in the tones of the woman who has been asking donations for the past two months.

Mrs. Estel says she will remain in Los Angeles.

NO SUNDAY LECTURE.

Dr. Alexander J. McIvor-Tyndal, s usual Sunday afteroon lecture at Blanchard Hall on Psychic Science is to be postponed this week until the following Sunday afternoon. The subject will be "Propohecy."

PHARMACIST ADVANCED.

Joe T. McElree, for the past year connected with the S. A. Harper pharmacy, has purchased an interest in the store and today becomes a junior partner in the establishment.

HILL HAULED UP HIGH HILL.

Then Dumped in Great Hole to Make Good Lots.

Queerest Realty Transfer About Completed.

Immense Bluff Cut Level With Streets.

Fattening one hill with another is an odd proces that has been going on within a block or two of the heart of Los Angeles for a long time; a tedious process, yet without parallel in the real estate transactions of this marvelous city.

This is a real estate transfer, in fact, where the real estate is transferred bodily from one location to another by means of a sort of a Mt.-Lowe-dirt-wagon-cable-incline arrangement.

Los Angeles soil—just plain "dirt," in the vernacular—is becoming too valuable to be hauled away and dumped into a bog because perchance it stood perpendicularly on top of a horizontal lot that an owner wanted to get at to build a modern flat on. Now it has come to the point where perpendicular lots are moved from where nature tumbled them wrong side up without care, and are set up elsewhere as they should be.

For months the peculiar and picturesque sight has been the daily privilege of residents of two blocks on West First street of seeing one hill hauled up another hill and piled into a breach in the landscape that, formerly merely good atmosphere, is being made valuable property.

A monster job was tackled by Contractor James A. Hill when he began to haul the towering promontory on the southwest corner of First and Hill streets up the higher hill back of it. He rigged up a running cable for his wagons, so that every "empty" coming down helped a "load" up; and thus he feeds a lower hill to a higher one.

You can see the double-action cableway in operation any day by just stepping up to First and Hill streets. The soil from the hill that is being cut down at that point is being used to build up a site for a building on Grand avenue, just back of the apartments on the northeast corner of the avenue and First street. At the crossing of these two ways, at the crown of the hill, a stout stake driven into the ground holds a wheel such as are seen over wells of the old oaken-bucket style, laid flat. Through this runs a cable, capable of doubling the distance of two blocks, down to Hill street. As soon as a wagon loads at the bottom, the lower end of the cable is attached to the wagon tongue; and as soon as a wagon unloads at the top, it makes connections with the other end of the cable. Then the driver at the bottom and the driver at the top give each other the high sign—and the wondrous scheme begins to unfold. The team of the wagon above, pulling steadily but easily down hill, makes the load light for the ascending team.

Before the filling-in process was begun up on Grand avenue, hollow wooden structures, like lengthy ventilators or perpendicular drains, were sunk to the level below at intervals over the space that was to be made into elevated property; and these are to be filled with concrete, to form the pillars, as a matter of safety in such lofty made ground, on which a large apartment house will be built.

When the leveling of the immense bank is completed, which will in about two weeks more, according to the contractor, 25,000 cubic yards of earth will have been removed via the crude cable incline route. Both sites involved are the property of Lawrence Holmes, owner of the Hotel Cecil, adjacent to the excavation.

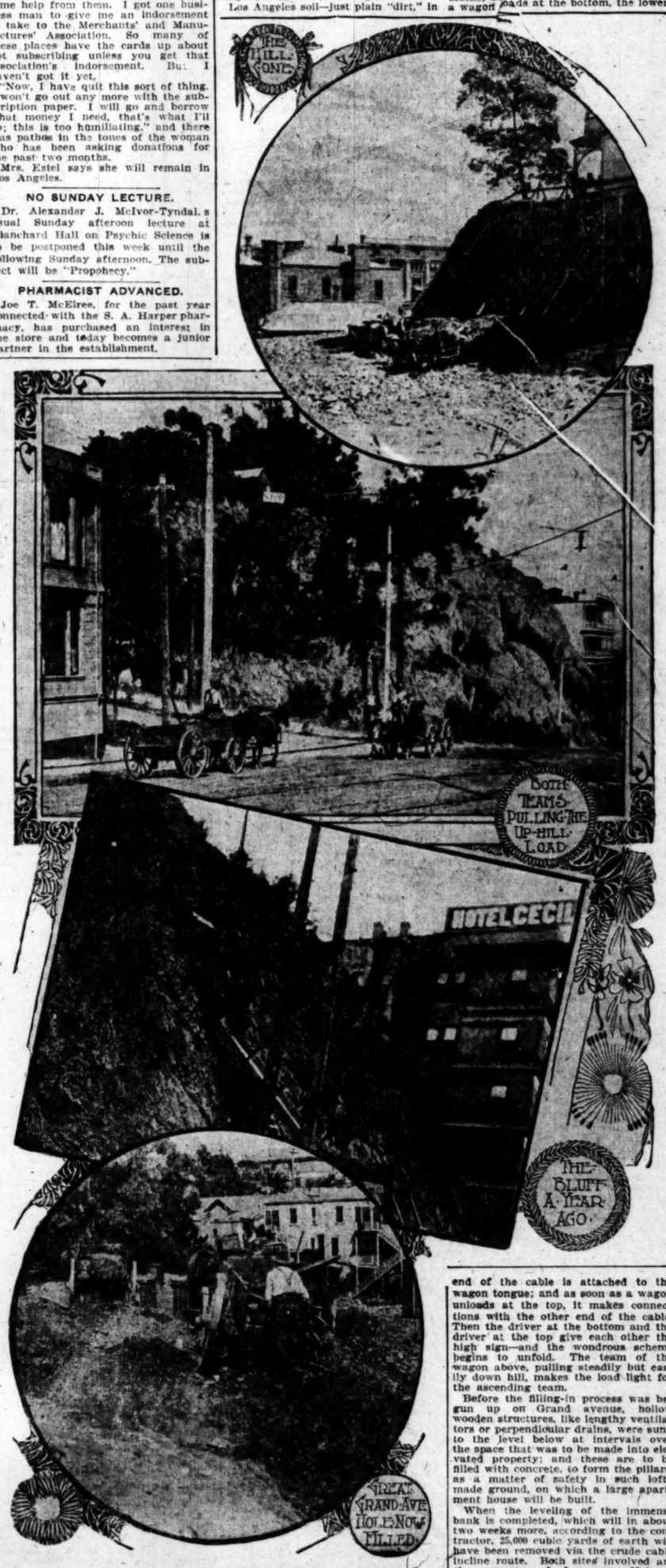

The Unique Hill Street-Grand Avenue Real Estate Transfer.

RAZOR GIRLS WAGING WAR.

Hair Flying Lively in the Storm Center.

Six Barbers Leave a Shop and Ten Go in.

So Many Watchers Police Disperse Them.

War, continuous and prolonged, is waged by the woman barbers of East Second street. War to the knife, or to be literal, to the razors, has broken out, and while the female shears manipulators have gone no further than to call each other "horrid things," the atmosphere of Second street is full of rumors, and dire threats of vengeance are registered, for insults real and fancied.

L. Kleinman, propriteor of "The Daisy," a shop where women only are employed, is the man around whom the war has centered, and his place of business at No. 122 East Second street is the target for whole batteries of female epithets.

Until about two weeks ago all went well at "The Daisy," and the proprietor was beginning to realize handsomely on his investment. But though Kleinman has a good head for business, the proposition of adjusting harmoniously the troubles of six woman barbers, proved too perplexing a problem, and after a series of repeated failures, the queen of the lather cup, Mrs. Grace E. Smith, with her five attendants, marched majestically out of "The Daisy" to return again, no never!

Directly across the street from "The Daisy" a man named "Doc" Gilman runs a barber college, where both men and women are taught. Straight into Gilman's shop marched the six irate woman barbers, and told their alleged troubles into willing ears.

Gilman also has an eye for business, that looks beyond the possibilities of a barber college. Visions of a shop of his own flitted fantastically through his brain, and "Doc" immediately proceeded to have a pipe dream, in the midst of which six female hair-removers played the leading roles.

As a result of the pipe-dream of Gilman, the struggling students were peremptorily fired and the woman barbers were employed on the spot. Then a brilliant idea suggested itself to the fertile mind of "Doc." A large cloth sign was stretched across the sidewalk, announcing the advent of the woman barbers, but the first signal victory of the enemy was almost spoiled by the strong arm of the law, which wrenched unceremoniously from its standard the offensive banner.

Not to be thus easily outwitted "Doc" put up another sign, this time over the front of his rechristened barber college, which read: "The six lady barbers from across the street can be found here." This manifesto in letters bold and bright faced the enemy all day yesterday.

While matters progressed at the remodeled barber college, Kleinman over at "The Daisy" was getting busy. A trip to another city secured new material in the way of woman barbers, and on a brand new awning, the Jewish triumph was announced yesterday afternoon. Across the front of the awning was the almost-completed sign "ten lady barbers in attendance." Kleinman had gone Gilman four better, and "Doc" said he would pass, as the raise was too strong.

Kleinman said yesterday: "The girls in my shop were making on an average between $18 and $20 a week, but they ask of me too much, and I cannot stand for it, then they walk out on me, and I have to get some more."

Friends of Kleinman say the women formed a union against him, with the expectation of running his shop on union lines. They declare a yellow morning newspaper promised sympathy and support to the union, which was to be run on San Francisco methods of coercion.

The customers of the two shops have taken up the fight and gather in groups on sidewalks in front of the rival institutions. The police have been obliged to break up these knots of excited participants, much to the disgust of a tall, sallow youth, who aspires to the leadership of either side willing to listen to his harangues.

Yesterday afternoon at "The Daisy" Kleinman offered as evidence of his good faith and sense of justice regarding the wage question, the bunch of returned checks, representing the weekly stipend of the six women barbers. For the last week in which they held the fort at No. 122, the sum total in wages was a little better than $117 or an average of $19.50 each, besides tips, which later item is taken into consideration by the proprietors of woman barber shops, as a source of legitimate revenue.

The troubles of the women barbers at No. 125 are by no means ended, and for the forelady, Mrs. Grace E. Smith, they are multiplying to an uncomfortable degree. Kleinman declares his forelady is offering inducements to her assistants in the shape of bright new golden eagles, which it is said she shakes in their faces at every opportunity. A guarantee of $20 a week is promised to the woman who will break the "solid six," and Mrs. Smith is fearful the temptation may prove too strong.

Meanwhile many are shaved on both sides of the street; business is rushing as never before, and the loungers and idlers that throng this particular block are kept busy watching the progress of developments at the seat of war.

CHASES PARTNER DOWN

Bricklayer Goes to Sleep Waiting for Train and is Robbed by "Friend."

After chasing his former partner from Tucson to this city and following his trail closely for nine days, D. I. McFarland, a bricklayer, finally located Harry Faust, a fellow-craftsman, and secured his arrest on a charge of robbery.

McFarland and Faust had been knocking around the country together several months, and decided to come to Los Angeles. McFarland says that were waiting for a train in the depot at Tucson, when he fell asleep and his partner robbed him of $50 and departed on the train, leaving him alone in the land of dreams. When he discovered his loss, McFarland started to Los Angeles on another train, and ever since his arrival he has kept a sharp look out for his ex-partner.

PUBLIC SERVICE—OFFICIAL DOINGS.

SUMMARY OF THE DAY.

The City Council yesterday ordered that all work and proposed work on the Cudahy, Maier and Hauser packing plants be stopped, until it can determine upon a line of action relating to the protests filed against the maintenance of these establishments.

A petition will be received by the City Council Monday asking that resolutions of intention to plant shade trees along certain streets be passed.

The City Treasurer expects today will be the busiest in the history of that office.

Street contractors are worried over Judge York's decision in regard to the validity of the city's old specifications for street improvements.

"Bull" White, now on trial, is said to have been converted, and though suspicion fills the minds of those close to him, he is receiving benevolent attention from the women interested.

Mrs. Richie Gray told a thrilling story yesterday before Judge Conrey and got her divorce on the strength of it.

PUBLIC ADVERTISING—NEW TODAY.

(1.) Ordinance of intention to pave Third street. (2.) Ordinance of intention to establish the grade of Imogen avenue. (3.) Ordinance of intention to abandon a portion of Siskiyou street. (4.) Ordinance amending ordinance regulating stock yards, etc. (5.) Ordinance repealing ordinance to change the grade of a portion of Third street. (6.) Ordinance prohibiting miners from visiting gambling houses, etc. (7.) Ordinance of intention to abandon a portion of Felipe street. (8.) Ordinance of intention to abandon a portion of Rosalia street. (9.) Ordinance of intention to abandon a portion of Seventh street. (10.) Ordinance establishing grade of Montrose street. (11.) Ordinance establishing grade of a portion of San Pedro street. (12.) Ordinance changing grade of Columbia avenue. (13.) Ordinance of intention to establish the grade of a portion of Twentieth street. (14.) Ordinance of intention to abandon a portion of Sunset boulevard. (15.) Ordinance of intention to establish the grade of Twenty-first street. (16.) Ordinance of intention to establish the grade of Thirty-seventh street. (17.) Ordinance of intention to establish the grade of Imogen avenue. (18.) Ordinance establishing the grade of Myrtle street. (19.) Ordinance establishing the grade of St. Louis street. (20.) Ordinance changing the grade of a portion of Fourth street. (21.) Ordinance granting a franchise to the Los Angeles Railway Company. (22.) Ordinance granting franchise for a messenger-call system. (23.) Ordinance of intention to extend Hooper avenue. (24.) Ordinance granting franchise to Los Angeles Railway Company. (25.) Ordinance authorizing a spur track across Andrews street. (26.) Ordinance of intention to widen Thomas street. (27.) Award of contract for sewer on Sunset boulevard. (28.) Award of contract for cement curb on Belmont avenue. (29.) Award of contract for grading of Euclid street. (30.) Award of contract for grading of Jefferson street. (31.) Award of contract for grading of Burlington avenue. (32.) Award of contract for grading of Austin street. (33.) Award of contract for sewer on Summit avenue. (34.) Award of contract for sewer on Boylston street. (35.) Award of contract for cement curb and sidewalk on Griffin avenue. (36.) Award of contract for sewer on Breed street. (37.) Award of contract for sewer on Cincinnati street.

These advertisements will be found on pages 6, 7 and 8, Part II.

AT THE CITY HALL.

PACKING-HOUSES IN ABEYANCE.

CITY COUNCIL UNDECIDED ON A LINE OF ACTION.

Improvements Made Pending Disposition of Protests Will be at Owners' Risk, is Notice Sent the Proprietors—Petition for Shade Trees—Pay Day for City.

At a special meeting of the Council yesterday afternoon the City Clerk was instructed to officially notify the proprietors of the Cudahy packing-house and the proposed Hauser and Maier packing establishments that any improvements they make pending further action by the Council will be at their own risk.

This action of the Council was due to protests which residents of the neighborhoods in which these plants are to be located filed with the Council some weeks ago.

At the solicitation of a large number of these protestants the Council recently made a tour of inspection of the slaughter-houses and viewed the sites upon which the new plants are to be located.

The Hauser plant, which is proposed to be located on East Ninth street near Santa Fé avenue, was the center of attack yesterday. The lobby was well filled with those who were opposed to the establishment of a slaughter-house in the vicinity of their homes. Both Hauser and the protestants against the building of his plant on the present site were represented by attorneys.

I. B. Dockweiler appeared for Hauser and made a strong talk against the Council's taking any action until Hauser would visit the property owners in the vicinity of the proposed plant. He thought some satisfactory arrangement could be arrived at between the residents and the packing company.

Dockweiler pointed out that the place where he wished to build the plant is a part of the slaughter-house district, set apart by ordinance. He said Mr. Hauser purchased the land with the understanding that there would be no objection to the establishment of a packing-house there. He declared that since the controversy has arisen no slaughtering has been done on the premises, and promised that if the Council would let the matter rest for a little time no animals would be slaughtered there, and no further steps taken toward the building of a plant until such time as the controversy could be satisfactorily adjusted.

E. E. Galbreth spoke for the protestants. He said the ordinance was passed and published the same day, and that therefore the people living in the vicinity of the proposed additional district, knew nothing of the project to set apart a district in their midst to be used for a slaughter-house. He asked that the Council take action at once. He admitted that technically a packing company has a right there, but declared the place would be a nuisance and detrimental to the growth and best interests of that section.

On motion of Mr. Skilling the City Clerk was ordered to notify the Hauser Company to discontinue operations on its Ninth-street site until further instructions from the Council.

Mr. Todd moved to amend the instructions by including the Cudahy and other plants.

The entire question, on the recommendation of Nofziger, was laid over until two weeks from next Monday when all interested parties will be heard.

FOR CITY BEAUTIFUL.

PETITION FOR SHADE TREES.

A petition is to be presented to the Council Monday which, if it receives favorable consideration, will mean much for the future beauty of the city. It is a petition asking the Council to pass resolutions of intention to plant trees along the lines of certain streets. The proceeding is in line with an act of the State Legislature passed in 1893.

The scheme by which a city may achieve this best and most-striking mark of beauty—ample shade trees, is as follows:

Upon the presentation to the Council of a petition by a majority of the property owners fronting on a street in a certain block or district, the Council shall pass resolutions of intention to improve the portion of the street or streets mentioned in the petition. Notices stating the number of trees and the distance they are to be set apart as well as the kind of trees to be planted must be posted along the line of improvement.

Then if a majority of the property owners do not protest against the proposed improvement. The Council will advertise for bids for setting out the trees. The party to whom the contract is awarded will be compelled to furnish bonds as a guarantee that he will faithfully perfom the terms set forth in his contract with the city.

The improvement is paid for by the property owners fronting on the street upon which the planting takes place.

The contractor receives one-half of the money when the work is finished. One-half of the balance is paid in eighteen months after the completion of the work, and the remainder is due at the expiration of three years from the time the planting of the trees is accepted by the Street Superintendent.

The scheme is new in Los Angeles, but city officials in discussing the matter yesterday expressed belief that the project was a good one, and would doubtless be the means of awakening interest in tree planting in the city.

BUSIEST DAY.

CITY SALARIES TODAY.

The City Treasurer and his deputies are planning for the busiest day today in the history of the office.

Mr. Workman said last night that he expects to pay out over $120,000 in salaries alone. The Street Department and all of its various branches of sprinkling, sweeping etc., will receive their money today, instead of the 15th inst., as is usually the case. The School Department, which likewise is paid in the middle of the month, will receive its pay today. The City Engineer's force, which is generally paid on the eighth or ninth of the month will also receive its quota of the city's gold. It is the first time all of the branches of the municipality have received their pay on the same day.

The Glorious Fourth is responsible for it all.

Departments which were in the habit of getting their pay later in the month made an appeal to City Auditor Schwabe for an earlier payment than usual to allow them to properly celebrate the Fourth, and on his recommendation, the Council at the special meeting yesterday passed the demands of the various departments interested.

In addition to the large amount which the Treasurer's office will pay out in salary demands about $40,000 will be paid out on matured coupons on municipal improvement bonds.

Mr. Workman must collect the semi-annual interest on the Vrooman Act Street Improvement bonds. Nearly 5000 bonds will be due today, but they are mostly small amounts averaging about $2 each.

A peculiarity of the bonding system is that the city receives no return for the labor involved in handling these bonds.

Two deputies are employed constantly on this work, and their duties are among the most difficult and arduous of any of the deputies in the employ of the city. The work is especially heavy during the months of June, July, December and January, at which times the semi-annual interest is computed and collected. All of the money received is at once turned over to the street contractor who did the work. In addition to the labor furnished by the city, the cost of engraving the bonds, which is a large item, is also borne by the municipality.

CONTRACTORS UNEASY.

DIFFICULTY OVER WORDING.

Uneasy rests the head of the street contractors these days, for Judge York has just handed down an opinion along the same line as the famous San Diego decision which created consternation among city contractors when published in The Times last summer.

Several other cases are now pending before Judge Conrey, and the contractors are awaiting the outcome of his findings with anxiety.

Contractors declare they will take the cases to the Supreme Court on an appeal. If the decision of the Superior judges should be sustained by the higher tribunal the contractors will lose their money.

The difficulty arose, as has been fully explained, over the wording of the specifications under which the street work was done. These specifications stipulated that the contractor was to be held responsible for any damages arising from the nature of the work to be done. As this clause made the price which the contractors demanded for their work very much higher than it would otherwise have been, Judge York, following the San Diego decision, declared that the assessment was not legal.

As soon as the error in the specifications was found out City Engineer Stafford at once drew up new specifications and the former ones were abandoned.

At the time the error was found there were amounts aggregating nearly $250,000 due and unpaid to the various street contractors of the city. Nearly all of this has been collected so that the money now outstanding is comparatively small.

All of the recent street work has been done under the revised specifications which it is thought are drawn in a legal manner, and would stand the most rigid test.

LIBRARY BONDS.

PROPOSITION TO VOTERS.

The library trustees have decided to ask the Council to submit a proposition to the voters of the city for a $350,000 bond issue for the purpose of acquiring a site and erecting a building suitable to the growing needs of the library. The library has long been overcrowded, and the great weight of the books is recognized as a menace to the safety of the building. A contract has just been let to strengthen the weakened floors of the City Hall.

The elevator service is entirely inadequate to handle the large number of visitors who are continually coming and going.

The library board seems determined to secure larger quarters, if possible, and will probably bring whatever influence it can to bear upon the Council in the hope that the City Fathers will recommend the proposition to bond the city for $350,000 for a new library building.

NEW THIRD STREET.

WILL BE REPAVED.

The ordinance authorizing property owners to improve Third street from Main street to Hill street, which is published today in The Times, is the result of personal enterprise on part of Street Superintendent E. R. Werdin.

For some time Third street has been in bad shape—probably no street in the business section was in a worse condition.

Werdin wrote several letters to the Traction company, calling attention to the deplorable condition of the street along its tracks, and asking the officials to see that the part of the street occupied by their tracks be repaired or repaved.

Receiving no reply, Werdin made a visit to the offices of the railway officials, and secured from them a promise to repave the street.

Then he went to the property owners along the street and persuaded them to agree to improve under private contract.

Thus it is that the city will get a newly-paved street without any expense. The improvement will make Third street one of the best cross-section business thoroughfares in the city.

City Hall Notes.

The Fire Commission yesterday adopted the report of the special committee, consisting of Owen McAleer, Frank Rademacher and H. H. Gorter, which was appointed to test the three new Nott fire engines recently received. The board voted to request the Council to pass demands for $14,750, the purchase price of the three engines. The demand passed the Council at the afternoon session.

The fire Chief reports that he is greatly troubled by petty thievery. Wednesday some miscreant stole a set of dies and taps from the Court and Hill-street engine houses and previously carpenter tools and other small articles have been taken. The Chief has reported the thefts to the police department.

The ordinance prohibiting minors from visiting gambling houses, public billiard or pool rooms, houses of ill-fame or retail liquor establishments, has been signed by the Mayor. It changes the age at which it is a misdemeanor to visit such places to 21 instead of 18 years, as in the former ordinance regulating the visiting of these establishments.

Today at 10:30 a.m. the City Tax Collector will formally sell to the city all property upon which the taxes for the year 1903-1904 have not been paid. The sales are considerably larger than a year ago.

Frank Le Moyne, through his attorneys, Camp & Lissner, has given notice to the city and to M. S. Cummings, contractor, that he is the owner of certain property situated on the westerly side of Yale street near Ord street, and will be damaged by grading of Yale street as provided for in the contract the city has with M. S. Cummings, to an extent of more than $1000. He says if the contract is carried out he will demand damages.

A communication was yesterday received by the City Clerk, from the Washington-street school child-study circle commending the Council and especially President Bowen for securing sanitary grounds and buildings and making the school property more attractive.

AT THE COURTHOUSE.

THROWN INTO SNAKES' DEN.

DIVORCE APPLICANT TELLS A HARROWING TALE.

She Was a Repeater—in Marriages—and Couldn't Get Support from a Man Making $160 a Day, but is All Right Now With Music and Art.

"Why did I marry him?"

Mrs. Richie Gray uttered the query in a crescendo voice with a rasping note in it. Then in softer tone she continued: "I married him because—well, I loved the man."

And this was the only reason Mrs. Gray could give for marrying the same man twice. Her first venture was nine years ago, and, after about six years with William A. Gray, she had enough; they parted and cried quits. Then three years ago they again came together, and the story of the later parting was quite interesting.

Mrs. Gray is a woman of bulk, and appeared upon the witness stand in Judge Conrey's court yesterday with a high straw sombrero topping her head. She gave her evidence in stentorian voice, and the reason for that might or might not be inferred from what followed.

"All the time," said Mrs. Gray, "that I was married to William Gray you may say I was a wife in name only. He was a showman and made $160 a day—yes, $160 a day, and never less than $20.

Then the wife pining for her freedom gave her shoulders a shrug and said that she never got any of that $160 per diem.

"I've supported myself all these years," she said, "and I'm doing it now."

Attorney Heater tried to sidetrack his client to the matter in hand and asked if her husband had not been cruel to her. That set Mrs. Gray off at a canter again.

"Cruel? Yes, sir. The first time was at San Diego, when he struck me because I objected to his going sporting, and—"

"What did you mean by 'sporting?' Going with other women?"

"That's it," answered the witness shuffling around as the witness chair began to creak under the heavy weight. "Then the next time"—and here Mrs. Gray spread out her hands and spoke in a shivery voice—"he grabbed me and shoved me into a den of rattlesnakes," and, as she stated the awful fact everybody felt a chill strike down to their Trilbies.

"Yes, sir," resumed the applicant for divorce, "and if it hadn't been that the weather was cold and the snakes were sleeping they'd have bitten me, sure."

Mrs. Gray went on to tell how her William traveled around with his circus, and how at times there was a circus within a circus when he took it into his head to dally with her. He had never given her any money or contributed to her support, but she had made her own way.

"I am teaching music now," she said, "and I can teach embroidery and art work, and I'm supporting myself in that way."

Then Mrs. Gray made way for the corroborating witness who told how she had heard Mr. Gray say he would kill his wife, and how when she remonstrated with him he had accentuated his belief that killing her would be about the best thing to do. The witness and Mrs. Gray had gone out together as solicitors for a book-house or something of that kind, and that formed an interesting little narration. That experience was the prelude to the music and art work.

Altogether, Mrs. Gray's was a real hard luck story, and Judge Conrey granted her a decree and, over her protests that she couldn't ever collect a cent, granted her $25 a month alimony.

"BULL'S" CONVERSION.

OLD CHUMS RALLY.

Not for about two years has there been such an aggregation of talent seen in Judge Smith's department, as appeared yesterday. It was really the opening day of "Bull" White's second trial for a cold blooded and savage assault upon old Mrs. K. Dripps, and all the thugs, macs, and plug-uglies on his visiting list were there to see him through. They crowded the court-room, and slopped over into the corridor where they smoked cigarettes and spat out their venom against those engaged in prosecuting the case.

In strong contrast with this assemblage were the few ladies of the W.C.T.U., who occupied seats within the rail, and in close proximity to the sisters of the defendant. They were there presumably to give moral support to "Bull" in his hour of trial, for as "a brand plucked from the burning," he has been converted and two weeks ago asked for a Bible.

He got it, and Mrs. Boyd, to whom "Bill's" conversion is in part credited, was in court watching the progress of the case. Last time she was a favorable witness to the defendant and most probably she will again testify in this case.

Pressure was brought to bear upon Mrs. Dripps to refrain from further prosecution of the case, but, though she is a Christian woman and active in good works, she said all that she could do would be to tell the truth and allow the law to take its course. Society in general was involved as well as herself, she said, and she did not feel justified in making any active propaganda in behalf of the man accused of having almost murdered her.

But all the same there is rejoicing because "Bull" White has experienced religion, though the particular brand would puzzle even the ladies of the W.C.T.U., if they were far enough behind the scenes to know just how he acts and appears to feel. That he has been reading the Bible that Mrs. Boyd gave him, is said to be quite true, for some of his compound cuss-words have indicated that fact clearly enough. Against the officer who arrested him he bears an especial spite, and a few days ago he saw him pass through the jail. The Bible reading was suspended.

"You blankety, blankety, blank, blank, when I get out of here I'll dix you good and plenty," and the Bull's face was illumined with a smile of peaceful sanctimoniousness as he saw someone coming along that didn't belong to the jail.

Mrs. Dripps was upon the witness stand the better part of yesterday, and most of the time was under cross-examination. At the last trial an attempt was made to shake her testimony on the point of identification, and upon this trial the attempt was repeated. But the old lady was just as positive that White made the assault upon her as she was at the last trial, nor was she shaken in her testimony.

DIVORCES PLENTY.

QUARTETTE OF DESERTIONS.

Mrs. B. Allen was granted a decree by Judge Smith yesterday divorcing her from J. R. Allen, on the ground of desertion. The husband was shown to have packed his belongings and skipped without saying good-by or giving any reason for his action. The present suit has been pending for two years, and only now has been brought to an issue.

In Judge York's court Mrs. Jennie Stokes was granted a divorce from William Stokes, also on the ground of desertion. The parties are colored people. The wife stated that her husband told her that he didn't want to support her any longer. With that ultimatum the wife had to be content, for William left home three years ago, and has never come near his wife since.

In Judge Allen's department Leonardo Petro was granted a divorce from Margaret Petro, and Alice E. Broadwell was granted a divorce from William B. Broadwell, both on the ground of desertion.

Flora E. Sherman was granted a decree by Judge Conrey, divorcing her from John E. Sherman. The husband was one of the prominent business men of Leadville, Colo., but drink got the better of him, and from being an honorable and respected citizen, he sank almost to the gutter. The custody of the fourteen-year-old girl was given to the wife.

PLAYED HER HUSBAND.

THEN MRS. IDLOR SKIPPED.

W. A. Idlor was before Judge Conrey yesterday seeking a release from his matrimonial entanglement. He is an inside wireman with the Home Telephone Company, but, at the time that his wife and he were living together, he was a good deal away from town.

One day Idlor returned to the city and discovered that his wife had left him and gone to San Francisco. After a lively time about the bay she wrote to her husband saying that she was ready to return. He sent her money to get back on, and then she changed her mind. She wanted just one more spin in San Francisco, and she had it. Five times the husband was long-suffering and sent her money. Some people would call his long suffering by another name.

Then one day Idlor suddenly met his wife right here in Los Angeles. She was so glad to see him, and so glad, too, that he was so forgiving and kind, and was willing to let by-gones by by-gones. Husband and wife made up and it was arranged that they should go at once to housekeeping, and, with that end in view, the husband handed money to his spouse to make all the necessary preparations. He hasn't seen her since. He has a suspicion that she is again having a giddy whirl in San Francisco, and isn't aching for her to come back again any more.

The decree was granted.

KEATING ESTATE.

HOMESTEAD APPORTIONED.

The estate of the late Andrew J. W. Keating, who with his two sons, Arthur, Harry and Julius Agustus, lost his life in the wreck of the "Islander" off Douglas Island on August 15, 1901, was before Judge Wilbur yesterday.

The home place known as "Bonita Meadows," lying to the west of the city was set aside as a homestead for the widow, and Attorney George H. Hutton, was appointed as guardian of the three minor children, with a $10,000 bond for each child. This was done by consent of all the members of the family.

The late Mr. Keating was a resident of Koksilah, B. C., at the time of his death, and there his family was established with the exception of a son by the first marriage, who is settled in Chile, and another son in Los Angeles. But Mr. Keating had very heavy interests here, and passed much of his time in this city with his family. The will was first probated in British Columbia, and under its terms the deceased, in consideration of large advances made to his son, William, in Chile, left to him only such real property as he owned in the southern republic. Of the estate in this country the widow gets one-third and the remaining two-thirds are to be divided share and share alike between Alfred V. Henry, Edward, Helena and Elvira, children by Mrs. Isabel Keating.

The personal property here was appraised at $21,122.79, the real property in this county at $134,926; and in Orange county at $7000, making a total of $185,048.79. Then there are extensive properties in British Columbia, and even the figures given above do not indicate the actual value of the local holdings. It is stated that the estate in its entirety will be worth easily $500,000, and probably more than that. Much of it, however, is property the value of which cannot be easily measured. The deceased was a prominent mining man and had many ventures on hand. He owned, too, large holdings of land stretching away from Santa Monica and bordering right down to the ocean.

The estate was left in trust to the wife, and two sons until the youngest son, Edward, now about 14 years of age, should attain his majority.

FLYNN LOSES.

REMANDED TO SHERIFF.

P. J. Flynn has made nothing by his habeas-corpus proceeding, and as foretold by The Times, he was remanded to the custody of the Sheriff by Judge Smith yesterday.

Flynn was sentenced to pay a fine of $25 and serve twenty-five days in the County Jail for having violated the law by having sold liquor within the prohibited distance from the Soldiers' Home. Then Attorney Hupp raised the point that the plea of guilty had been entered by his attorney and not by the defendant himself, but Justice Young ignored that point, whereupon the habeas-corpus writ was procured.

But even now Flynn is not content, and is going to appeal his case to the Superior Court. His bond was set by the Justice's Court at $500. This amount was reduced by Judge Smith to $250, and for a short time the defendant will remain at liberty. He hates to have to serve a term in jail, and if the fine had been multiplied several times, it would not have mattered, but to avoid the jail sentence he is putting off the evil day as long as he can.

LOVED HER AND LEFT.

B. E. VICKERY SKIPPED.

Kate E. Vickery was deserted by her husband, and she doesn't know why. They lived together happily, they loved each other, but suddenly he dropped out of her life, and that's all there was to it.

So the story ran as told yesterday in Judge Wilbur's court, when the wife was applying for divorce. But the faintest showing of something behind indicated that there was a reason for Vickery disappearing. The parties were married in 1893, and in August, 1899, B. E. Vickery left Los Angeles without saying good-by to his wife or child, or even venturing to make an excuse for leaving home. He wrote several letters to his wife, but she said they were of a commonplace kind, and in them he neither said he intended to return or she received was in 1901, since then—silence.

One witness told how he had been up in the mountains of Washington, and returning to civilization in Seattle he stepped into a cigar store to buy a cigar and met Vickery standing behind the counter. How were the mighty falling! In this city Vickery had been practicing law, and had been occupying a good position socially. Inasmuch as the witness and Vickery had had business dealings together in this city, there was an interchange of ideas right there. Vickery said that he would be glad to get back to the old city—meaning Los Angeles—but said that he guessed that he couldn't get back.

"He appeared to speak in a rather sorrowful way," said the witness, yesterday, "and he spoke briefly of not being able to ever return here. I may say, however, that the reasons had nothing whatever to do with Mrs. Vickery or his married life. He also told me not to mention the fact that I had seen him."

The nine-year-old girl is with the mother here. The facts as set forth were corroborated by other testimony.

Judge Wilbur said that he would grant the decree when proof of service had been made.

COURTHOUSE NOTES.

BREVITIES MISCELLANEOUS.

FINANCE AND CREDIT. The Pacific Discount and Credit Company has incorporated with a capital stock of $10,000, of which $50 has been subscribed. The directors are: C. L. Noon, W. E. Emerson, O. A. Smith, J. W. Jones and A. G. Cooke, all of Los Angeles.

LIME AND CEMENT. The Grand Cañon Lime and Cement Company has incorporated with a capital stock of $200,000, fully subscribed. The directors are: J. S. Schirm, C. Leonardt, L. Schirm, C. C. Merrill and C. F. Holland, all of this city.

TO IMPROVE LANDS. The Abbot Kinney Company has incorporated with a capital stock of $1,000,000 fully subscribed. The directors are: Abbot Kinney, Margaret T. Kinney, Thornton and Sherwood Kinney and John D. Pope, the latter residing in this city, and the Kinney family residing at Ocean Park. The corporation is formed to develop and improve lands, construct roads, build canals, etc.

NEW REALTY COMPANY. The Pasadena Realty Company has incorporated with a capital stock of $75,000, of which $28,500 has been subscribed. The directors are: McHenry Pierce, A. L. Phillips, H. J. Munger, Pasadena; N. A. Gray, Chatsworth; C. D. Sennett, Los Angeles.

SENT TO HIGHLAND. Emily Moll was committed to Highland yesterday by Judge Wilbur. The patient is a young girl, who has been living over at Avalon, and ran down in general health, until she was in a state of collapse. She had malarial fever several years ago and has never been the same since. Then her mother died and the burden of the household fell upon the eldest daughter, Emily, and what with work and brooding she declined in health, and latterly showed mental unbalance.

Poll Tax and Unsecured Personal Property.

Do you want to pay $2 poll tax, as also penalties on your personal property? You will do so if you don't get in this week. This is the last week, sure.

BEN E. WARD,
County Assessor.

Vacation Days, Yosemite Valley.

Los Angeles to Yosemite and return, including all your expenses for a 10-day trip, $53.20; for a 5-day, $50.70. The valley never more beautiful than now. Special excursions Mondays and Thursdays. For particulars inquire Yosemite Information Bureau, Southern Pacific office, 261 South Spring street, Los

Monday, July 4th

The Eagle Will Scream

MAKE YOUR SHOE PURCHASES THIS WEEK :: ::

We'll Be Closed All Day Monday

Don't neglect your feet. Give them a chance to be comfortable on our National Holiday.

Summer Footwear in Shoes, Oxfords, Sandals, Slippers, in every wanted and correct style.

Patent Kid, Patent Colt, Vici Kid

and all the new shades of Tan Leathers

Conservative Styles or Footwear Elegance

All prices, $1.50 to $5.00. But the principal price is

$3.00 and $3.50

It's up to you to say which style you prefer. You'll get full value for your money at any price, at this store :: :: :: ::

C. K. Baker

239 SOUTH SPRING STREET.

BF

An Invitation

Is extended to all to inspect our fine showing of mounted and loose diamonds. If fair treatment—right prices and gems of the finest quality is what you are looking for—we can surely interest you.

Brock & Feagans,

GOLD AND SILVERSMITHS.

Fourth and Broadway

American and Imported THERMOMETERS

ADOLF PRESE OPTICAL CO.
126 S. Spring Street.

McKenney's Prescription Service

While we do not sell patent medicines or allow counter prescribing, we have had quite a demand from physicians for an absolutely pure olive oil. We have an

OLIVE OIL

window that represents 100 gallons of olive oil which has been standardized to U. S. P. requirements by the approval of the jury of awards, Pan American Exposition, Buffalo.

Small Bottle	50c
Large Bottle	75c
½ Gal.	$1.75
1 Gal.	$3.25

Apothecary Hall

318 So. Broadway

Home Xchange 6345 Main 1958

Legal.

SEALED PROPOSALS WILL BE RECEIVED at office of Treasurer Pacific Branch, N. H. D. V. S., Soldier's Home, Los Angeles County, Cal., until 12 o'clock m., July 20, 1904, and then opened, for Furnishing and Laying Hardwood Floors in Barrack E, in accordance with instruction and specifications, copies of which, with blank proposals and other information, may be had upon application to T. J. COCHRANE, Treasurer.

SEALED PROPOSALS WILL BE RECEIVED at office of Treasurer Pacific Branch, N. H. D. V. S., Soldiers' Home, Los Angeles County, Cal., until 12 o'clock m., July 13, 1904, and then opened; for painting Dining Hall, two Barracks and Surgeon's quarters in accordance with instruction and specifications, copies of which, with blank proposals and other information may be had upon

FRIDAY, JULY 1

SPORTING PAGE.

YALE WINS GREAT RA

Just a Half Second Than Harvard's Ti

Eight and Four-Oared tests Due Today

Looloos Win in the On the Race Track

[BY THE ASSOCIATED PRESS.]

NEW LONDON, (Ct.) June thousands who journeyed to the today for the annual Yale-beat races, saw one of the be men races that has ever been any course, and then for eig the crowd sat in the rain and vain for the 'varsity four-oa and the big 'varsity eight-oa Finally, early in the evening, 'varsity and the four-oared ra put over until tomorrow. T oared race will be rowed up 10:30 o'clock a.m., after which will be sent away.

Yale won the freshman race a second, or a quarter of length. For two miles of this two shells zig-zagged, and neit ever had a lead of more than It was one of the most remark races in the history of inter racing.

After the freshman eights the starting flag, and that was the time set, Harvard drag stakeboat and for a quarter o the referee labored with the get them lined up. The day trying for the crews. Finall sound of the pistol, both eigh away in splendid style. Yale better form than Harvard at and for the first eighth of a a trifle the better of it. Then settled down, and reached the flag a third of a length in Harvard finished the mile in 5:10.

Over the mile, the struggle perb. Each crew raised the point. At the mile-and-a-hal two boats were exactly even the last half-mile flag wa Yale began the spurt that race. She jumped her stroke and began to pull ahead inc Harvard did not make her e an eighth of a mile from Then her stroke went to 38, too late. Yale was leadin length of her canvas bow as dipped at the finish.

The two flags went down al ultaneously, and it was sev utes before the crews knew won. Finally the referee sh the name of the winner, and youngsters sat up in their gave a Yale cheer with "Ha the end of it. Yale had wo half a second. The time 10:20; Harvard, 10:20½.

The crews had a fair wind, ticaly no tide, and consid fact the time was very fast.

ANOTHER ACCOU

[BY THE ASSOCIATED PRE

NEW LONDON, June 30 twenty-sixth time since 1875 men of Harva and Yale u are contesting today on th River course in the annua During all these years, the the two institutions have met on this course, except in 189 In 1896 the famous athletic kept the colleges apart in al of sports. In 1897 the two at Poughkeepsie in a trian with Cornell, and both wen defeat. In 1898 the old rivals on the Thames with the Itha a contestant, and again the England colleges went down before Courtney's men. In t five races rowed between H Yale on this course, victory to Yale in seventeen contes Yale crew of 1888 holds the ord of 20m. 10s.

Accordingly, today's bat Harvard men determined down Yale's long line of and the New Haven colle born in a purpose to preven night was one of some wild way of undergraduate but, all told, it proved to what more quiet than in mer years. The great cro had arrived in New London and last night were augm the arrival of the earlies trains, to be still further when excursion trains fr and New Haven and other rived.

Daybreak brought with conditions of a character ing to those unfamiliar w tics of New London wea night long there hung ove a dense fog, and at 7 o'cloc lifted appreciably. To ren thusiastics more appre o'clock brought with it downpour of rain. Half an however, the fog lifted, the and the sun began to give

At that hour it looked as would prove clear and ho mouth of the harbor the out of the southeast. Sligh the river, off the quarters there was a little westing i erly breeze, and things lo cious. The water was smooth, and there seemed prospect of fine racing Long before 8 o'clock t procession of yachts up th the finish line. The h thronged with early risers almost no betting. The odd race remained at 2 to 1, w favorite, William Telkeith York in the referee.

The contesting oarsmen early, and although the 'varsity rowing races dur four years have ended in Yale, the two old-time at prepared for today's three the same confidence and c that has characterized ever since college racing rated. Neither of the was overconfident this the sentiment at the certainly had more of success than that at Har

In the freshman race, scheduled, which was to b the New London drawb navy yard. Harvard sele course having won the to pour of rain struck Ga the vicinity of the Harv quarters about 10:25, d body under shelter. A breeze had freshened so river did not grow appre er.

At 11:08 o'clock both fre were under the bridge be ling line, ready for the t The water was perfectl scarcely a breath of wi was started at 11:30 o'cl crews took the water at making a remarkably

Daily Times. II

Coulter Dry Goods

SPORTING PAGE.

YALE WINS GREAT RACE.

Just a Half Second Better Than Harvard's Time.

Eight and Four-Oared Contests Due Today.

Looloos Win in the Ninth. On the Race Track.

[BY THE ASSOCIATED PRESS—P.M.]

NEW LONDON, (Ct.) June 30.—The thousands who journeyed to the Thames today for the annual Yale-Harvard boat races, saw one of the best freshmen races that has ever been rowed on any course, and then for eight hours the crowd sat in the rain and waited in vain for the 'varsity four-oared race, and the big 'varsity eight-oared race. Finally, early in the evening, both the 'varsity and the four-oared races were put over until tomorrow. The eight-oared race will be rowed up stream at 10:30 o'clock a.m., after which the fours will be sent away.

Yale won the freshman race by half a second, or a quarter of a boat's length. For two miles of this race the two shells zig-zagged, and neither crew ever had a lead of more than a length. It was one of the most remarkable boat races in the history of intercollegiate racing.

After the freshman eights reached the starting flag, and that was long after the time set, Harvard dragged her stakeboat and for a quarter of an hour the referee labored with the shells to get them lined up. The day was very trying for the crews. Finally, at the sound of the pistol, both eights dashed away in splendid style. Yale showed in better form than Harvard at the start, and for the first eighth of a mile had a trifle the better of it. Then Harvard settled down, and reached the half-mile flag a third of a length in the lead. Harvard finished the mile in 5:09; Yale, 5:10.

Over the mile, the struggle was superb. Each crew raised the stroke one point. At the mile-and-a-half flag the two boats were exactly even. Just as the last half-mile flag was passed, Yale began the spurt that won the race. She jumped her stroke up to 36, and began to pull ahead inch by inch. Harvard did not make her effort until an eighth of a mile from the finish. Then her stroke went to 38, but it was too late. Yale was leading by the length of her canvas bow as the flags dipped at the finish.

The two flags went down almost simultaneously, and it was several minutes before the crews knew who had won. Finally the referee shouted out the name of the winner, and the Yale youngsters sat up in their shell and gave a Yale cheer with "Harvard" on the end of it. Yale had won by just half a second. The time was: Yale, 10:20; Harvard, 10:20½.

The crews had a fair wind, but practicaly no tide, and considering this fact the time was very fast.

ANOTHER ACCOUNT.

[BY THE ASSOCIATED PRESS—A.M.]

NEW LONDON, June 30.—For the twenty-sixth time since 1875, the oarsmen of Harvard and Yale universities are contesting today on the Thames River course in the annual regatta. During all these years, the crews of the two institutions have met regularly on this course, except in 1896 and 1897. In 1896 the famous athletic imbroglio kept the colleges apart in all branches of sports. In 1897 the two crews met at Poughkeepsie in a triangular race, with Cornell, and both went down to defeat. In 1898 the old rivals again met on the Thames with the Ithacans again a contestant, and again the two New England colleges went down to defeat before Courtney's men. In the twenty-five races rowed between Harvard and Yale on this course, victory has gone to Yale in seventeen contests, and the Yale crew of 1885 holds the course record of 20m. 10s.

Accordingly, today's battle found Harvard men determined to break down Yale's long line of successes, and the New Haven collegians stubborn in a purpose to prevent this. The night was one of some wildness in the way of undergraduate enthusiasm, but, all told, it proved to be somewhat more quiet than in certain former years. The great crowds which arrived in New London yesterday and last night were augmented upon the arrival of the earliest morning trains, to be still further increased when excursion trains from Boston and New Haven and other points arrived.

Daybreak brought with it weather conditions of a character disheartening to those unfamiliar with the antics of New London weather. All night long there hung over the river a dense fog, and at 7 o'clock it had not lifted appreciably. To render the enthusiastics more apprehensive, 7 o'clock brought with it a generous downpour of rain. Half an hour later, however, the fog lifted, the rain ceased and the sun began to give signs of life.

At that hour it looked as if the day would prove clear and hot. At the mouth of the harbor the wind was out of the southeast. Eight miles up the river, off the quarters of the crews, there was a little westing in the southerly breeze, and things looked auspicious. The water was beautifully smooth, and there seemed to be every prospect of fine racing conditions. Long before 8 o'clock there was a procession of yachts up the harbor to the finish line. The hotels were thronged with early risers. There was almost no betting. The odds on the big race remained at 2 to 1, with Yale the favorite. William Teikelham of New York is the referee.

The contesting oarsmen were astir early, and although the Harvard-Yale 'varsity rowing races during the last four years have ended in victory for Yale, the two old-time athletic rivals prepared for today's three events with the same confidence and determination that has characterized their attitude ever since college racing was inaugurated. Neither of the 'varsity crews was overconfident this morning, but the sentiment at the Yale quarters certainly had more of expectancy of success than that at Harvard.

In the freshman race, the first event scheduled, which was to be rowed from the New London drawbridge to the navy yard, Harvard selected the east course having won the toss. A downpour of rain struck Gale's Ferry in the vicinity of the Harvard and Yale quarters about 10:35, driving everybody under shelter. Although the breeze had freshened somewhat, the river did not grow appreciably rougher.

At 11:08 o'clock both freshman eights were under the bridge below the starting line, ready for the two-mile race. The water was perfectly calm, with scarcely a breath of wind. The race was started at 11:30 o'clock, and both crews took the water at the same time, making a remarkably pretty start. They pulled the same stroke for the first eighth of a mile, when Harvard seemed to gain a slight advantage.

At the quarter-mile both crews apparently slowed their stroke a trifle, but their blade work was beautiful. At the half mile, the crews were on even terms. The boats passed the mile mark on even terms. Approaching the mile-and-a-half mark, Yale seemed to have a slight lead. Yale was pulling 34 strokes to the minute, Harvard 36, with Harvard's crew splashing. The crews pased the mile-and-a-half mark in 7m. 55s., Yale leading by a length.

Official time freshman race: Yale, 10m. 20m.; Harvard, 10m. 20⅘s.

OTHER RACES POSTPONED.

At 11:50 o'clock both four-oared crews were at the starting point for their race of two miles. The wind was blowing eight or ten miles an hour, straight up stream, and rain was falling heavily.

At 7:30 o'clock p.m., after a long wait, the referee announced that the Harvard-Yale 'varsity eight and four-oared race had been postponed until tomorrow morning.

The steward at Yale's quarters has ordered another day's supplies, and all arrangements have been made for the crews to spend another night on the river. At 3:45 a.m. the weather conditions had not improved.

LOOLOOS SQUEEZE THROUGH.

WINNING RUN IN NINTH.

[BY THE ASSOCIATED PRESS—P.M.]

TACOMA (Wash.) June 30.—Tacoma had the game safe until the eighth, when a base on balls, two singles and an error gave the visitors two. In the ninth, an error, a hit and a questionable decision by Umpire McDonald at first base gave Los Angeles the game. Keefe outpitched Newton, but was not well supported. Score:

Tacoma, 4; hits, 10; errors, 4.
Los Angeles, 5; hits, 5; errors, 0.
Batteries: Keefe and Hogan; Newton, Bahm and Eager.
Umpires—McCarthy and McDonald.

ROACH STOPS THE SCORING.

THIELMAN'S BAD ARM BAD.

[BY THE ASSOCIATED PRESS—P.M.]

PORTLAND (Or.) June 30.—Both Thielman and Jones were hit freely in the game today between Portland and San Francisco, and Thielman, who has a bad arm, was compelled to retire in the fifth inning, after giving three hits, all of which scored. Roach, who took his place, prevented further scoring. For the third time this week, Nadeau has retired a man at the plate by a throw from left field. The attendance was 1800. Score:

Portland, 8; hits, 10; errors, 4.
San Francisco, 5; hits, 9; errors, 3.
Batteries — Thielman, Roach and Steelman; Jones and Leahy.
Umpire—Brown.

RUSS HALL'S ERRORS.

LOSES GAME FOR SEATTLE.

[BY THE ASSOCIATED PRESS—P.M.]

SEATTLE, June 30.—Errors by Russ Hall at critical points lost the game today for Seattle. Both teams started out playing a trifle poorly, but soon settled down. Seattle struck a bad streak near the end of the game, and Oakland won out. Williams pitched as good a game as one would care to see for six innings. Graham struck a fast gait during the last five innings. Score:

Seattle, 3; hits, 8; errors, 4.
Oakland, 5; hits, 12; errors, 2.
Batteries—Williams and Wilson; Graham and Lohman.
Umpire—O'Connell.

PACIFIC COAST LEAGUE.

	Played.	Won.	Lost.	Pc.
Tacoma	91	53	38	.582
Seattle	88	48	40	.545
Los Angeles	86	46	41	.644
Oakland	89	45	41	.539
San Francisco	88	37	51	.407
Portland	85	31	54	.365

NATIONAL LEAGUE GAMES.

ST. LOUIS ESCAPES SHUT-OUT.

[BY THE ASSOCIATED PRESS—P.M.]

ST. LOUIS, June 30.—The St. Louis National League team again escaped a shut-out by a narrow margin at the hands of the Chicago team today, the visitors winning easily. Weimer pitched effectively for Chicago. The attendance was 2700. Score:

St. Louis, 1; hits, 3; errors, 3.
Chicago, 5; hits, 8; errors, 1.
Batteries—Taylor and Grady; Weimer and Kling.
Umpire—O'Day.

NEW YORK-BOSTON.

[BY THE ASSOCIATED PRESS—P.M.]

NEW YORK, June 30.—Matthewson returned to the game today, and pitched so well for New York that Boston was shut out. The attendance was 7000. Score:

New York, 3; hits, 8; errors, 1.
Boston, 0; hits, 7; errors, 3.
Batteries—Matthewson and Bowerman; Pittinger and Needham.
Umpire—Johnstone.

AMERICAN LEAGUE GAMES.

BOSTON SAVED FROM DEFEAT.

[BY THE ASSOCIATED PRESS—P.M.]

BOSTON, June 30.—By scoring three runs in the last two innings when Waddell weakened, Boston won a seemingly lost game. The attendance was 2317. Score:

Boston, 4; hits, 8; errors, 0.
Philadelphia, 3; hits, 9; errors, 1.
Batteries—Young and Criger; Waddell and Powers.

POSTPONED GAME.

[BY THE ASSOCIATED PRESS—P.M.]

CHICAGO, June 30.—Chicago-St. Louis game postponed, rain.

LEAGUE CLUBS' STANDING.

CHICAGO, June 30.—[Exclusive Dispatch.] Standing of league clubs to date:

National League—		American League—	
New York	.733	Boston	.623
Chicago	.638	New York	.607
Cincinnati	.603	Chicago	.597
Pittsburgh	.525	Philadelphia	.544
St. Louis	.483	Cleveland	.523
Brooklyn	.397	St. Louis	.481
Boston	.397	Detroit	.474
Philadelphia	.322	Washington	.183

WALTHOUR BREAKS BONES.

THROWN AGAINST A RAILING.

[BY THE ASSOCIATED PRESS—P.M.]

ATLANTA (Ga.) June 30.—In the three-cornered, twenty-mile, motor-paced race between Bobby Walthour of Atlanta, Benny Munro of Memphis and De Guichard of Paris at the Stadium here tonight, Walthour was "pocketed" by the other two riders in the fourth mile, and while going at a terrific speed was thrown against the railing. His body struck two supporting posts with such force that they were snapped in the center, and the champion was left hanging insensible on the railing, his feet dangling over the track.

Walthour was carried to his home in an unconscious condition. Two ribs, one arm and the collarbone are broken. It is thought he is internally injured. His pacemaker, Gussie Lawson, also fell, but was not injured.

TENNIS AT GRAND RAPIDS.

CHAMPION ANDERSON LEADS.

[BY THE ASSOCIATED PRESS—P.M.]

GRAND RAPIDS (Mich.) June 30.—With one-half of the play in the fifth tournament of the Western Golf Association concluded on the links of the Kent County Club, National Champion Willie Anderson leads the field with a score of 154, just three strokes better than the total of Alex Smith of Nassau. Tied with Smith at 157 is Harry Turpe of Auburn Park, while Bob Simpson of Riverside is close up, with 159.

Fairgrounds Races.

ST. LOUIS, June 30.—Four and one-half furlongs, selling: Black Art won, Swedish Lad second, Garrett Wilson third; time 0:59⅘.

Six furlongs, selling: Goody Two Shoes won, Miss Manners second, Alice Turner third; time 1:21.

Five furlongs, sellings: Red Leaf won, Dishabille second, Aselana third; time 1:05.

One mile, purse: Dave Somers won, Col. Ballantyne second, Bessie McCarthy third; time 1:48⅘.

Six furlongs, selling: Echodale won, Orient second, Mordella third; time 1:19⅘.

Mile and seventy yards, selling: Orpheum won, Lady Matchless second, Dr. Kerr third; time 1:53.

At Sheepshead Bay.

NEW YORK, June 30.—Six and a half furlongs: Ingold won, Gold Saint second, Auditor third; time 1:18.

One mile: Beldame won, Lux Casta second, Hortensia third; time 1:39 2-5.

Steeplechase, full course: Lavator won, Grandpa second, Graceway third; time 5:09.

The Spendthrift Handicap, mile and a furlong: Highball won, Ostrich second, Thistle Heather third; time 1:54.

Five and a half furlongs: Hot Shot won, Torchellow second, Dandeline third; time 1:08.

BIG LIST OF TENNIS CRACKS.

OCEAN PARK TOURNEY WILL BE A NOTABLE ONE.

With Few Exceptions All Best Players in Southern California to Play — Notable Absentees Are May Sutton and Freeman—Juniors to Start the Ball.

The third annual tennis tournament to be given Saturday and Monday at Ocean Park under the auspices of the Country Club of that town, will be the most successful of any ever held on those courts, for the entry list is the biggest ever received for any tournament there.

The entry list closed yesterday, and A. C. Way of this city, who has been one of those to receive entries, is highly pleased at the prospect for a successful tournament, and states that almost as many players have entered as ever did in any Santa Monica tournament. It can be stated that all of the events are more than full, and an exciting time is promised the contestants. In one way Ocean Park will make a better showing than Santa Monica, for the class of players is better than has ever been seen before, and that good tennis will result is a foregone conclusion.

The list of entries as given out by Mr. Way yesterday is as follows:

Open singles—S. B. Cooke, Dr. Wallace, R. C. Noble, Claude Wayne, S. M. Sinsabaugh, Eugene Overton, J. S. Cravens, A. C. Way, Rex Barnwell, Harlan Frink, E. M. Taylor, Harry Rising, Tom Bundy, Gavin Craig, A. E. Bell, Harold Braly, P. H. Davenport, T. W. Hendricks, H. F. Elliott, Hal Gorham, John Donnell, S. B. Moe, J. Newkirk and H. F. Fuller.

Open doubles—Overton and Cravens, Sinsabaugh and Way, Barnwell and Frink, Bundy and Rising, Brown and Ainsworth, Davenport and partner, Huse and Craig, Barry and Babcock, Hendrick and Donnell, Gorham and Rowan, Bell and Braly, Taylor and Newkirk, Cook and Elliott, Harris and Golusha, Fuller and McGillivray, Nebeker and Townsend and Wallace and partner.

Mixed doubles—Sinsabaugh and Violet Sutton, Frink and Miss Early, Barnwell and partner, Donnell and F. Sutton, Way and Mrs. Hendricks, Bundy and Miss Peralta, Gorham and Georgiana Jones, Young and Alice Ryan, Noble and partner and Mrs. Bruce (nee Sutton) and partner.

Junior singles—Rex Barnwell, Harlow Frink, Arthur Ainsworth, Tim Brown, Claude Huse, A. Cawston, Thomas Henry, George Townsend, Charles Nebeker, Gerald Young, Paul Radir and W. Barkley.

Ladies' doubles—Violet Sutton, Florence Sutton, Mrs. Bruce, Mrs. Hendricks, Miss Ray, Miss A. Ryan, Miss Peralta, Miss E. Ryan and Georgiana Jones.

Play will start off tomorrow morning with the junior singles.

POLO.

At a meeting of the Southern California Polo Association held yesterday at Santa Monica it was decided to have a polo match in that city on Monday between the Santa Monica and the Los Angeles teams, as announced in The Times recently. This announcement is made because a postponement of the match was talked of some days ago.

In addition to the polo there will be a programme of races on the flat for polo ponies and running horses, the original programme being changed yesterday, so as to include another open race for horses and one for "Santa Monica" horses. This will be for horses owned in Santa Monica, Ballona, The Palms, Ocean Park, Playa del Rey and Santa Monica Cañon. The race track is being fenced and improved in various ways, and will be in fine shape for the events on Monday.

BILLIARDS.

THREE-CUSHION TOURNEY.

The three-cushion billiard tournament will be resumed again at Morley's rooms on South Main street this evening, when Milsap and Sallada will play a thirty-five-point match to decide the ownership of first money. If Sallada wins he will be tied with Milsap for first money, but if the latter wins the prize will be his. Play will begin at 8:30 o'clock, and admission will be free, all lovers of the three-ball game being invited.

Merrill and Miller are tied for third money, and Amson, Chappelle and Appel for fifth and sixth moneys, and it is expected they will play off the deciding games next week.

KNOCKED OUT BY CUPID.

MUNROE MEETS HIS MATCH.

[BY DIRECT WIRE TO THE TIMES.]

SAN FRANCISCO, June 30.—[Exclusive Dispatch.] The Chronicle says that Jack Munroe, the Butte miner, who is to fight Jeffries for the heavyweight championship of the world in August, has been knocked out by Cupid. The big boxer is to become a benedict as soon as the coming fight is over. The young woman to whose charms he has succumbed is Miss Jessie Downing, daughter of Mr. and Mrs. Jerome Downing of Watsonville. Downing formerly conducted Camp Goodall, and it was while Munroe was training at the camp for the contest with Hank Griffin, a few years ago, that the engagement was made.

The wedding was to have occurred after the miner got through with Sharkey, but it was thought better to wait until the affair with Jeffries was settled, when Munroe expects to be better fixed financially.

CRUISE FOR CLUB YACHTS.

South Coast Boats to Sail to Catalina.

Pleasure Trip is to Close With Fireworks.

Mischief Wire Cutter Still Undetected.

BY STINSON JARVIS.

The fleets of the South Coast Yacht Club will hie away to the island of Catalina early tomorrow morning, and the members will engage in a pyrotechnic display, which is to be enjoyed by the dwellers on the coasts of Avalon. The cruise will be started in squadron formation, but it will not be compulsory to sail all the way in the rear of the flagship. The send-off will be signaled "at eight bells in the forenoon watch." Commodore Jenkins produced printed authority to prove that this was the correct nautical expression, which is otherwise known as 12 o'clock, noon.

There will be a large gathering of yachts at the starting point on the Pacific side moorings off the clubhouse. The new yawl, Minerva, owned by Joseph Fellows, will be in the ruck, and is expected to create some new opinions by her speed. This new craft has been showing a fine gait in the strong breezes in recent sailing, and from the way she lost the Edna the other day it is pretty certain that the alleged cruiser will soon be showing some of the alleged racers how to get to Catalina in steamboat time.

Among those which will start will be found the flagship, the schooner Nautilus, which will be sailed by one of her owners, Dr. W. A. Smith. The other owner, Commodore J. J. Jenkins, will not be on board, as he will cross on the same morning with Mrs. Jenkins on the steamer Hermosa.

In view of the difficulties sometimes experienced by the cruising yachts in getting into the harbor of Avalon, owing to the calms that are prevalent on the leeward side of the island, Commodore Jenkins will arrange to have launches sent out from Avalon to pick up those craft which get winded in the shades of the great mountains. In this case it will, therefore, not be necessary to make the long detour to the southern end of the island in order to catch the light airs which usually bring in the yachts from that locality.

William Bayley's auxiliary ketch, Evian, will join the fleets at Catalina, she having already left for that rendezvous with a party of guests. The victor of last Sunday, the spry Venus, will be sailed by her owner, Herbert Pease, and the staunch cruiser Edna will be sailed by George Rice and Fritz Whitney, assisted by some friends. A. Lester Best will go on the Marie, with the owner of this swift craft, C. H. Wedgewood.

The Mischief will not be ready to start before Sunday, owing to the damage sustained at the beginning of the race last Sunday. One of the owners tells me that the racer will probably arrive at Catalina on Sunday afternoon, and the work of repair is being hurried at the yards of Fellows & Pugh.

Carlisle Thorpe will have some friends with him on the Katrina, and the sloop Myth, owned by Clement Hebler, will be sailed across by Joseph Pugh. Edward C. Hyans, whose work on the Regatta Committee proved so satisfactory last Sunday, will sail the schooner Happy, and Rear-Commodore Eugene Overton will sail the sloop Portola. The schooners Lurline, Ramona and Sweetheart, being now on private cruise, will not be in the procession, but the Seabird, H. A. Berrens, will certainly be on the wing.

Other yachts expected to leave are the sloop Zarapico, C. B. Nordhoff; the sloop El Pescador, C. J. Keyes and Leo Longley; the sloop Shark, E. O. Wilkinson; the sloop Zephyr, owned by J. H. Ashbridge; the sloop Esperanza, owned by H. W. Whitmarsh and E. V. Griffes; W. S. More's sloop, the Frolic, and the Eagle, owned by S. Bartholomew and John McCollum.

The new high-speed power yacht Presto, owned by Mrs. E. L. Doran, will join the other yachts of the club at Catalina.

Several of the members will engage in the water sports to be held at Avalon, and the cruise is to extend from Saturday morning to the evening of Monday, the Fourth.

MISCHIEF CASE SETTLED.

There has been much talk in the club about the malicious damage that was done to the Mischief prior to her race last Sunday. One of the owners has shown me a drawing of the break in the bobstay which parted as soon as the yacht got under sailing pressure. He stated that the cut made in this wire rope was inside the serving of splice at the lower end of the bobstay. It is explained that the distardly act was accomplished with peculiar cunning, as the work of the cutters was underneath the marlin, and thus could not be seen. This method also prevented the cut ends of the wire rope from fraying out, as would be expected. The wire rope, although very small for the strains it was intended to bear, is of Tobin bronze and guaranteed to withstand greater strain than it experienced on the Mischief. The owners discovered that while the outside wires of the stay had been severed, the inside strands remained untouched. The latter broke irregularly when the strains came prior to the race, while the wires that had been severed by the hand cutters were all of the same length, thus proving beyond any doubt that the boat had been tampered with. Another fact which proved this was that the wires which were severed all showed the pinch of the cutters at their ends, while the internal part of the rope, which was intended to hold the bowsprit in place till the yacht began to pitch, showed the irregular breaking of undue strain.

The matter was also discussed with Herbert Pease, the owner of the victorious Venus. He said: "The only explanation that club members think of is that some one had been betting heavily against the Mischief, and settled beforehand that either my boat or the Marie should win. But perhaps the true explanation may be looked for in the jealousy of local rivals. Joe Fellows built the Mischief for first-class honors and necessarily and naturally a large amount of advertising came to his yards by reason of this which did not come to others."

This seems to be the most probable solution, namely that a concealed attempt was made to show that Fellows put bad work into his yachts.

Following the suggestion made by this writer some time ago, the owners of the Mischief will not put bowsprit shrouds on the horn. This will make the work of those who attend light sails forward, easier, and will also give the bowsprit greater support for lateral strains. One of the owners says that his boat ought to be measured over again, as he was told to leave everything in the boat when she was measured for her present racing, while the Venus and others were stripped to the bull. This certainly would make considerable difference, as the Mischief carried a good deal of internal weight in the way of cushions and other accessories of comfort.

Men! Be Strong

To men who suffer from nervous debility, losses, impotency, varicocele, rheumatism, lame back, kidney or stomach troubles I will give the use of my world-famed Dr. Sanden Electric Belt absolutely free until cured and not one penny in advance or on deposit. Price when cured as low as $4 in most cases. If it fails to cure you don't pay me anything whatever. Beware of imitations. The genuine Dr. Sanden Belt can only be had at my establishment as below. Standard for 40 years. Call today and take a belt along or write for one and my two books sealed free.

DR. B. B. SANDEN,
907 Market St., San Francisco.

FOR AUTO OWNERS.

THINGS TO REMEMBER.

In answer to an inquiry it is stated that the best way to go to Santa Barbara from this city by automobile is to go to Hollywood by way of the new boulevard. On leaving there turn north at the hotel and go through the Cahuenga Pass, and follow the main traveled road bearing to the left, to the Encino ranch. From there follow the main road bearing to the left, which will lead to Calabasas. Continue on in the same general direction through Canejo Pass to Camarillo and thence to Newberry Park, Montalvo and Ventura. It is easy from there on north to Santa Barbara over the Big and Little Casitas grades. The distance is supposed to be about 105 miles, but it is all of these, and some will think a few more.

POMONA ROAD.

Auto drivers going from Los Angeles to Pomona, Riverside or Redlands, should follow the lower road through Puente and then keep along the Southern Pacific railroad track into Pomona. The northern or upper road via Pasadena should be avoided for some time on account of the long stretch of freshly-oiled road leading into Pomona. This is given on the authority of an auto driver who has just been over that northern road.

NEW AUTO RECORD.

Lally and Party Go to Santa Barbara in Five Hours Twenty-one Minutes.

A message from Santa Barbara last night stated that a new record for an automobile touring car between Los Angeles and Santa Barbara was established by the arrival there of H. G. Lally.

Mr. Lally is an automobile enthusiast of San Francisco, who has been touring the southern end of the State, and has been a guest at the Van Nuys for several days. Shortly after noon yesterday he left the hotel in his Winton touring car, accompanied by his sister, Miss Lacy of Santa Barbara, and a chauffeur, with the avowed intention of making a record run to the mission town, 110 miles up the coast. The telephone message reporting his arrival said that he registered at the Potter Hotel, Santa Barbara, five hours and twenty-one minutes after his departure from the Van Nuys, lowering all records for a similar vehicle and load, it is said, for this run.

BROOKS IS HELD FOR REMOVAL.

HOTEL PROPRIETOR MAY APPEAL TO HIGHEST COURT.

District Judge Issues Order for Transfer to St. Louis, but Writ of Habeas Corpus is Obtained, Returnable Next Thursday—Thinks He's Persecuted.

C. H. Brooks, proprietor of the Van Nuys Broadway, formerly of St. Louis, was held for removal to that city yesterday by United States Commissioner Van Dyke. In an indictment found in St. Louis, Brooks is charged with having been prominently connected with the National Securities Company, an alleged get-rich-quick concern, that operated on a large scale. Brooks claims he can prove that he was not connected with the concern at the time in question.

Following the decision of the commissioner, Brooks was remanded to the custody of the marshal, and was nominally in charge of Deputy Traeger until a late hour in the afternoon.

When Dist.-Atty. Valentine went before District Judge Wellborn, as the result of the hearing, to obtain an order of removal of the hotel man to St. Louis, Frank P. Flint, the latter's attorney, argued against its issuance, but the order was made by the court. Attorney Flint then made haste to get out a writ of habeas corpus and get it before Circuit Judge Ross for signature. The writ was made returnable July 7. Then it will be decided whether Brooks goes back to St. Louis or not. It is probable that if the proceedings before Judge Ross result unfavorably for him, he will appeal to the Supreme Court of the United States, which will be his privilege.

Meantime Proprietor Brooks, who says he has been placed in a most unfortunate position by enemies in the East who miss no chance to harass and persecute him, is under $5000 bond, furnished by H. W. Hellman and Cashier Holliday of the Merchants' National Bank.

ON THE WATER FRONT.

PORT SAN PEDRO, LOS ANGELES

ARRIVED—THURSDAY, JUNE 30.

Steamer Iaqua, Capt. Jorgensen, 24½ days from Eureka.
Schooner Mabel Gale, Capt. Matson, 9 days from Portland.

SAILED—THURSDAY, JUNE 30.

Steamer San Pedro, Capt. Rasmussen, for San Francisco.
Steamer Samoa, Capt. Madsen, for Caspar, via San Francisco.
Schooner Coquille, Capt. Peterson, for Prosper, Or., in ballast.
Schooner Mildred, Capt. Kindlin, for Port Townsend for orders.
Schooner Jennie Stella, Capt. Hanson, for San Diego in ballast.

LIST OF VESSELS IN PORT.

THURSDAY, JUNE 30.

Steamer Iaqua, Southern Cal. L. Co. wharf.
Steamer Grace Dollar, Salt Lake wharf.
Steamer Prentiss, E. K. Wood wharf.
American bark Hollywood, anchored Outer Harbor.
Barkentine Northwest, Southern Cal. L. Co. wharf.
Tug Liberty, Southern Pacific wharf.
Schooner James H. Bruce, San Pedro L. Co. wharf.
Schooner G. M. Watson, So. Cal. Lumber Co. wharf.
Schooner Lucy, Kerckhoff-Cuzner wharf.
Schooner Winslow, Southwestern Lumber Co. wharf.
Schooner R. C. Slade, Patten & Davies wharf.
Schooner Salem, San Pedro L. Co. wharf.
Schooner Caroline, Kerckhoff-Cuzner wharf.
Schooner Olga, Southwestern L. Co. wharf.
Schooner Mabel Gale, Inman-Poulsen wharf.

DUE AT THIS PORT.

Steamer Lakme, from Eureka, via San Francisco.
Steamer Alcazar, from Greenwood, via San Francisco.
Steamer Coos Bay, from San Francisco and way ports.
Steamer Santa Barbara, from Seattle, via San Francisco.
Steamer Bee, from Eureka, via San Francisco.
Steamer Mandalay, from Eureka, via San Francisco.
Steamer Marshfield, from Eureka, via San Francisco.
Steamer Olympic, from Hoquiam via San Francisco.
German ship Asia, from Antwerp.
Bark-Kickitat, from Port Townsend.
Barkentine George C. Perkins, from Astoria.
Schooner William Renton, from Bellingham.
Schooner Alice McDonald, from Portland.
Schooner Bertha Dolbeer, from Eureka.
Schooner Mary Dolge, from Eureka.
Schooner William Olson, from Everett.
Schooner Espada, from Winslow.
Schooner R. C. Slade, from Aberdeen.
Schooner E. K. Wood, from Bellingham.
Schooner Carrier Dove, from Tacoma.
Schooner Mabel Gale, from Astoria.
Schooner Ruth E. Godfrey, from Ballard.
Schooner Oliver J. Olson, from Port Madison.

SCHEDULED FROM FOREIGN PORTS.

German ship Asia, from Antwerp, out 150 days.
German ship Bertha, from Antwerp, out 95 days.

TO LEAVE—FRIDAY, JULY 1.

Steamer Prentiss, Capt. Ashland, for Eureka, via San Francisco.
Schooner Lucy, Capt. Peterson, for Umpqua ballast.

SATURDAY, July 2.—Steamer Grace Dollar, Capt. Olsen, for San Francisco.

SUNDAY, July 3.—Steamer Iaqua, Capt. Jorgensen, for Eureka, via San Francisco.

MONDAY, July 4.—Steamer Bonita, Capt. Prebel, for San Francisco and way ports.

SCHEDULED FOR THIS PORT.

Steamer Bonita, San Francisco.
Steamer Chehalis, Gray's Harbor.
Steamer Isaaata, Hoquiam.
Steamer Robert Dollar, Portland.
Steamer South Coast, Caspar.
Steamer Charles Nelson, Seattle.
Schooner Robert Searles, Aberdeen.
Steamer Santa Cruz, San Francisco.
Barkentine Robert Sudden, Aberdeen.
Barkentine Willie R. Hume, Ballard.
Barkentine Aurora, Tacoma.
Schooner Spokane, Port Gamble.
Schooner William Nottingham, Port Townsend.
Schooner J. H. Coleman, Anacortes.
Schooner Watson A. West, Aberdeen.
Schooner Philippine, Tacoma.
Schooner Oceanic, Vance, Port Townsend.
Schooner Comet, Aberdeen.
Schooner Challenge, Port Hadlock.
Schooner Sudden & Plummer, Port Angeles.
Schooner Alice M. Donald, Seattle.
Schooner Argus, Port Blakeley.
Schooner Jewett, Aberdeen.
Schooner Honolulu, Port Townsend.
Schooner Columbia, Ballard.
Schooner James Rolph, Astoria.
Schooner Fred E. Sander, Aberdeen.
Schooner Alvena, Tacoma.
Schooner Andy Mahoney, Astoria.
Schooner W. H. Smith, Aberdeen.
Schooner Novelty, South Bend.
Schooner Sadie, Umpqua River.
Schooner, Beulah, Umpqua River.
Schooner Louise, Umpqua River.
Schooner Mary E. Russ, Aberdeen.
Schooner Muriel, Honipu.
Schooner Dora Bluhm, Eureka.
Schooner Bertha Dolbeer, Eureka.
Schooner Nokomis, Aberdeen.
Schooner Forrester, Everett.

The steamer Hermosa makes regular daily trips to Santa Catalina Island and return.

TIDE TABLE FOR SAN PEDRO.

			High.	Low.
Friday,	July	1.....	12:25 p.m.	5:35 a.m.
			11:06 p.m.	4:44 p.m.
Saturday,	"	2.....	1:08 p.m.	6:05 a.m.
			11:50 p.m.	5:31 p.m.
Sunday,	"	3.....	1:30 p.m.	6:34 a.m.
				7:45 p.m.
Monday,	"	4.....	6:15 a.m.	7:07 a.m.
			2:27 p.m.	8:07 p.m.
Tuesday,	"	5.....	1:08 p.m.	7:12 a.m.
			3:28 p.m.	9:49 p.m.
Wednesday,	"	6.....	2:35 a.m.	8:35 a.m.
			4:35 p.m.	11:00 p.m.
Thursday,	"	7.....	4:16 a.m.	9:37 a.m.
			5:02 p.m.	

MOVEMENT OF "MOSQUITO" FLEET.

ARRIVED—THURSDAY, JUNE 30.

Launch Fashion from Long Beach, with pleasure party.
Launch Borcich, Capt. Borcich, from Catalina Island, with 1000 pounds barracuda.
Launch Columbia, Capt. Mancolo, from Catalina with 1000 pounds barracuda.
Launch Vittoria, Capt. Falconi, from Avalon with 800 pounds barracuda.
Sloop Osprey, Capt. Lee, from Catalina Island, with 800 pounds barracuda.
Launch Advance, Capt. Dimock, from Catalina Island with 600 pounds barracuda.

SAILED.

Launch Fashion for Long Beach.
Sixteen sailboats for fishing banks and turned with fish for local wholesalers.

PORT ITEMS.

ALONG THE WATER FRONT.

WEATHER: Clear at 5 p.m.; wind velocity 17 miles.

The steamer Bee has arrived at Redondo from Eureka. She will discharge a portion of her cargo to this port.

The steamer Lakme cleared yesterday for Eureka with a full cargo of lumber consigned to wholesalers at this port.

The schooner Oliver J. Olsen finished loading at Port Madison and sailed yesterday with 500,000 feet of lumber consigned to the San Pedro Lumber Company.

The little schooner Coquille finished discharging her lumber cargo and sailed in ballast for Prosper, Or., where she will reload.

The schooner Forrester has arrived at Everett from Kobe, Japan. The schooner was only thirty-one days before sighting Cape Flattery. She is loading with lumber and will go for San Pedro.

The British bark Hawthornbank, which recently discharged a cargo of steel rails at this port, has arrived at Vancouver, B.C.

The long-overdue schooner Maid of Orleans, out 45 days from San Pedro, for Seattle, has been reported off Cape Flattery.

The Dollar Steamship Company's steamer Harold Dollar, which is being built at Eureka, will be completed in about three days. She will be the same size as the Robert Dollar and will be coal burners. Robert Dollar, president of the Dollar Steamship Company, has let the contract for building a new 1000-ton vessel to a shipbuilding concern on the Clyde in England. The new steamer, when completed, will carry lumber from Puget Sound to Asia, and her return trip will be to San Francisco with oriental merchandise. She will be the largest vessel of the Dollar fleet.

The tug Sea Rover has sailed from San Francisco for Redondo to take the oil-burning steamer George Loomis to San Francisco. The George Loomis had a mishap to her machinery and will have to be repaired.

Capt. John Olsen has succeeded K. Frickson as master of the steamer Whitesboro. A. P. Anderson has been enrolled as master of the schooner Challenge.

The schooner Mildred finished discharging her lumber cargo and sailed today in ballast for Port Townsend for orders.

The schooner Jennie Stella finished discharging her lumber cargo and sailed in ballast for San Diego, where she will go on the dock for cleaning and repairs.

The steamer San Pedro finished discharging her lumber cargo and cleared for San Francisco with freight and passengers.

The schooner Mabel Gale arrived today from Ballard with 700,000 feet of lumber consigned to the Inman-Poulsen Lumber Company. The 140,000 feet for the California Construction Company.

The steamer Iaqua arrived this afternoon from Eureka with a cargo of lumber consigned to the L. W. Blinn and Southern California Lumber companies.

She steamer Samoa, Capt. Madsen, finished discharging her lumber cargo and cleared for San Francisco with freight and passengers. Thence to Caspar to reload.

The tug Dauntless has been ordered to San Francisco to tow the disabled bark Hollywood to that port.

The French ship Asia, Capt. Frailiard, with 150 days from Antwerp, for this port, arrived May 31 at Hobart Town, Tasmania. It will take the Asia sixty or seventy days to reach this port, giving her an unusually long passage. It is thought that with good luck the German bark Bertha, Capt. Oister, which sailed out ninety-five days from Antwerp, will be the first to reach port.

At Newton, Kan., Judge Will yesterday refused to continue the straining order issued six weeks ago against the striking Santa Fe machinists.

Doctor Harrison

TWENTY-ONE YEARS A Specialist for Men

Varicocele

Have you treated for varicocele with people who claim to cure without your quitting your work? If so, you still have your varic

THE TIMES-MIRROR COMPANY.
H. G. OTIS....President and General Manager.
HARRY CHANDLER.....Vice-President and Assistant General Manager.
MARIAN OTIS-CHANDLER....Secretary. ALBERT McFARLAND.....Treasurer.
PUBLISHERS OF

The Los Angeles Times

Daily, Weekly, Sunday, and Weekly Magazine. Vol. 42, No. 23. EVERY MORNING IN THE YEAR. Founded Dec. 4, 1881. Twenty-third Year.

NEWS SERVICE:—Full reports of the new Associated Press, covering the globe; from 15,000 to 25,000 words transmitted daily over more than 20,000 miles of leased wire.
TERMS:—Daily and Sunday, including Magazine Section, 75 cents a month, or $9.00 a year; Daily without Sunday, $7.50 a year; Sunday, $2.50; Magazine only, $2.50; Weekly, $1.50.
TELEPHONES:—Counting-room, Subscription Department, Editorial Rooms, City Editor and Local News Room, Sunset, Press 1; Home, 406 for THE TIMES.
AGENCIES:—Eastern Agents, Williams & Lawrence, Nos. 81-82 Tribune Building, New York; 87 Washington street, Chicago; Washington Bureau, 6 Post Building, where the latest copies of The Times may be consulted; San Francisco office, room 16, Chronicle Building. Telephone Red 3201.
SWORN CIRCULATION:—Daily not average for 1894, 18,081; for 1897, 19,258; for 1898, 21,181; for 1900, 23,731; for 1901, 29,728; for 1902, 28,648; for 1903, 30,829; for 1904, 39,866; for first three months of 1901, 37,666. Sunday circulation, 53,000 copies. THE TIMES having a larger circulation, both in and out of the city, than any competitor, the Council has elected it for doing the public advertising.

Offices: Times Building, First and Broadway.

Entered in the Los Angeles Postoffice for transmission as mail matter of the second class.

EDITORIAL SECTION—PART II, MAIN SHEET

ROOSEVELT AND FAIRBANKS.

"No person shall be refused employment or in any way discriminated against on account of membership or non-membership in any labor organization, and that there shall be no discrimination against or interference with any employee who is not a member of any labor organization by members of such organization."—THEODORE ROOSEVELT.

THE TIMES DELIVERED AT THE RESORTS.

Patrons of The Times visiting beach resorts during the coming season may leave orders for their paper with any of the agents named below, or The Times Business Office, Los Angeles. A regular carrier service is maintained at the following points:

Long Beach, L. A. Schlinnerer, 9 Pine avenue. Sunset Tel. 951.

Santa Monica, Arthur E. Jackson, 326 Third street. Sunset Tel. 95.

Terminal, J. J. McKinnin, Wilson Building.

Redondo Beach, Will J. Hess, White Stand, foot of Wharf No. 1.

Ocean Park, H. E. McCampbell, 95½ Ocean Front, Kean's Book and Stationery Store. Main 1111.

San Pedro, Max Thomas.

Coronado Tent City, J. R. Daly.

Catalina, S. J. Mathes, Postoffice Building.

BUSINESS.

Sentiment in the Chicago wheat pit was bearish. There were enough buying orders to occasion a good rally, and September closed at 81¼@81⅜. The general surface of the New York stock market, dispatches say, was hard and unyielding, and gave the impression of an undertone of confidence, even though attempts to put up prices proved futile.

BOODLING IN ST. LOUIS.

The recent confessions of Charles Gutke, former member of the House of Delegates of St. Louis, reveal even more astounding depths of infamy among the councilmanic boodlers of that city than had been suspected. The crookedness which was brought to light before Gutke's confessions was supposed to have about touched the limit. But he has added a new chapter, which shows the operations of the grafters to have been more extensive and to have extended over a longer period of time, without exposure, than had seemed possible. Gutke has been convicted on a charge of receiving a bribe, and is awaiting trial on another similar charge, with the probability of a second conviction. He professes to be penitent, and has expressed a determination to do all he can to atone for his sins against the public. Just how far he is actuated by genuine contrition may be a debatable question. But at all events he has taken the course most likely to secure some measure of clemency if the revelations which he makes are found, upon investigation, to be true, and to have been made in good faith.

"The people of St. Louis even now," says Gutke, "do not realize how they have been persistently plundered for years and years by the men they elected to make laws for the city." His statement is evidently true, for no public realization of the iniquity can hardly precede the complete exposure of its extent. But the indications are that the public will yet be made acquainted with the more important details of the boodling operations that have been carried on, for Circuit Attorney Folk seems to be determined to go to the bottom of the conspiracy, if such a thing be possible. Gutke says that immediately after he entered the House of Delegates as a member, in 1897, he became a member of the "combine," which was an organization of nineteen members of the body, for the purpose of selling legislation. On the first bill that came up after he became a member of the combine, the latter received $30,000 in bribe money. On other measures, which he specifies, the combine received amounts ranging from $10,000 to $75,000, and aggregating something over a quarter of a million. Besides these larger bribes which this self-confessed boodler specifies, he says there were innumerable others, ranging from $10,000 to a few hundred dollars for some minor privileges. "The latter prices," he declares, "were fixed at meetings of the combine, the procedure being for some member to get up and move that a certain price be fixed on a certain bill. Other members would give their opinions, a vote would be taken, and the price receiving the highest number of votes would be adopted. Then we would select an agent of the combine by ballot to negotiate for and receive the money. This agent would distribute the money among us."

In the supplemented this description of the cold-blooded business methods of the combine with the statement that "there is hardly a corporation in the city of St. Louis of $100,000 or over that has not been held for bribe money in the House of Delegates," and that these corrupt practices have been going on for the last quarter of a century. He mentioned the name of a prominent local politician who, he said, "had been at the head of nearly all the combines in the House of Delegates during the past twenty-five years," and he volunteered the information that the boodle gang had laid plans to capture the office of Circuit Attorney at the next election.

Such disclosures of official corruption almost shake one's faith in democratic institutions. They would do so quite, no doubt, but for the reflection that corruption is possible under all forms of government, and that the people have practically no means of self-protection excepting those which are afforded them under the forms of popular government. Where the people govern themselves they hold within their hands the means of self-protection if they choose to use them. When the people become indifferent and allow political ringsters to manipulate caucuses, conventions and elections, they must expect to be betrayed.

Municipal misgovernment is one of the most serious of the many grave problems which confront the people. So many instances of "grafting" have come to light within the past few years that thoughtful men, who have the public welfare at heart, may well feel alarm. Philadelphia, Minneapolis, St. Louis and other cities have furnished object lessons which may not safely be ignored. These examples of corruption demonstrate the need for municipal leagues and other civic organizations to exercise a restraining and directing influence upon the course of municipal government. They also point the citizen to some plain duties which he has been too ready to neglect.

"Put none but honest men on guard," is a maxim which must be heeded in the conduct of municipal affairs before we can expect to achieve clean and efficient municipal government. The pot-house politician must be relegated to the rear. Men of affairs, men of honesty, men of character, must take more interest and exert more influence in municipal government if the boodler is to be prevented from boodling and the grafter from grafting.

NO CESSATION OF VIOLENCE.

With the horror of the Independence, Colo., assassination still fresh in the public mind—a wholesale murder which by common consent is placed at the door of the Western Federation of Miners—it seemed that unionism the country over would cease its murderous assaults at least until the grass began to grow on the graves of the men whom unionism killed in Colorado.

But with characteristic disregard of decency, law and human life, unionist thugs in Chicago recently attempted to murder Attorney Alexander C. Allen, who has been prominent in the prosecution of cases in court against Chicago unionism, and particularly in actions against the infamous Franklin Union, which is so notoriously lawless. While Attorney Allen's back was turned the assassins struck him a terrible blow on the head with an iron bar, as he was leaving his office. He is believed to have been the victim of murderers hired by labor unions.

If has been generally supposed, also, that unionism everywhere would become more conservative and cautious, at least until the public had, in a measure, forgotten the recent Colorado murders. It was believed that, for its own sake and in the interests of its own cause, if for no other reason, unionism throughout the country would refrain from publicly and unqualifiedly indorsing the acts of the Western Federation of Miners. But in this, also, public opinion has erred. The American Federation of Labor has openly put the stamp of its approval upon the actions of the Western Federation of Miners in its murderous campaign in Colorado, by voting to give that organization both moral and financial support, and to that end has issued an appeal for financial assistance to organized labor throughout America. This is in line with the action of various other unions, and is of much significance.

It demonstrates that unionism proposes to "stand together," notwithstanding the Colorado assassinations and its own responsibility for them. It clearly and unmistakably shows that unionism does not intend to change its infamous practices, does not intend to allow the conservative element to control its affairs, and does not intend to establish itself upon a law-and-order basis and take its case before the American people on that basis. In other words, there is to be no reconstruction of "organized labor," no reorganization upon sane and lawful lines. The well-known practices involving lawlessness, violence and disregard of established rights, are to be continued as opportunity offers and occasion demands.

This means that thousands of law-abiding "organized" workingmen will forsake unionism as now constituted. It also means that employers and law-abiding citizens generally must band themselves together for mutual protection and to uphold the hands of civil and military officers and courts in their efforts to keep inviolate the laws of the land. It also means that the vital issue cannot be avoided, and that the great body of the American people, upon whom the country relies for maintenance of law and order and the support of the constitution and established government, must unite to stamp out forever, and wherever it may be found, the germ of present-day unionism. The example set by Colorado must be followed everywhere. Let us hope Colorado's drastic measures will not be necessary to accomplish the end sought; but whatever means may be necessary, it is obvious, from the attitude of the agitators and "leaders" of unionism, that they propose to bring the issue squarely before the nation and either rule or be ruined.

Colorado has shown what an aroused public sentiment can and will accomplish. In time, unless there is a radical change in unionism's present attitude, the nation will furnish another example of the same kind. If unionism will not reconstruct itself, will not call a halt and reorganize upon right lines and if it persists in its lawlessness, then the people of the country at large must and will take matters into their own hands. There can be but one result: Unionism in its lawless form will be crushed, and upon its corpse there may, perhaps, arise a new "organized labor," which will be founded upon the solid rock of sound principle, reason and justice, and not upon the shifting sands of lawlessness, industrial despotism and disregard of inalienable individual rights.

A romantic Iowa young man insisted upon marrying the girl he thought he loved, in spite of the fact that she had murdered a man, and the wedding ceremony had to be performed in the shadow of prison gates. The girl was finally pardoned, and now the precipitous young man has secured a divorce because his criminal wife skipped out, taking everything she could lay hands on, including her husband's property. The young man will receive little sympathy. It has always been and always will be a difficult matter for the leopard to make any radical change in his spots.

It appears to be a case of "out of the frying pan into the fire" with President Moyer of the Western Federation of Miners. The charge against him of complicity in the Vindicator mine explosion has been withdrawn and another charge, of conspiracy in the horrible Victor rioting and assassination of June 6, has been filed against him. There are still two other charges against the man, one of aiding and abetting insurrection and the other of desecrating the nation's flag.

Col. Bryan is pictured in the dispatches as walking thoughtfully over his Nebraska farm, preparing his St. Louis speech, which will be, it is claimed, the greatest effort of his life. Wonder if the colonel would take kindly to a suggestion that he merely print the speech in the Commoner? That would give the delegates, and the country at large, the option.

The Postoffice Department has declared war on fraudulent matrimonial agencies, which have been operating through the mails. Uncle Sam proposes to make Cupid be fair, or as near fair as it is possible for Cupid to be. He has always been, and probably always will be, more or less of a faker.

If prospective Democratic candidates, who are just now worrying for fear they will not be nominated at St. Louis, will carefully consider the Chicago platform and the candidates recently nominated in that city, they may conclude that private life is more desirable, after all.

If Mr. Bryan will hold his ear close to the ground for a few moments, and cease talking temporarily, he may be able to detect the rumbling of that stampede which Senator Gorman has magnanimously started for his old-time friend, Mr. Cleveland.

It becomes our pleasant duty to again record the Los Angeles monthly building permits, which for June numbered 665, of a total value of $1,075,540. If there's "anything the matter with" Los Angeles, it is not visible to the naked eye.

Unc' 'Lige Dowie has reached Chicago and is safe behind the gates of Zion City. Now if some public benefactor will kindly lock the gate and throw the key into Lake Michigan, he will receive the earnest thanks of the nation.

With the war in the Far East, the Democratic convention at St. Louis, that La Follette insurrection in Wisconsin, an impending revolt in Colombia, and Unc' 'Lige Dowie at home, this promises to be a fairly lively year.

If the Ventura people continue to furnish banquets and seashore outings for chain-gang members, that distinguished company will be the envy of every other department of the municipal government.

Bradley Polytechnic Institute of Peoria, Ill., has purchased 1800 Angora goats to clear the brush from some of its endowment lands. This seems to be adopting rather strong measures.

Col. Watterson is in New York and will, it is said, remain there through the summer. Can it be possible that the Democrats have quietly decided not to hold a convention in St. Louis, after all?

No less than 300,000 native Filipinos now speak and write English. America has accomplished more, in an educational way, with the Filipinos in three years than Spain accomplished in 400 years.

Only twelve days until the St. Louis convention, and then we shall know what Charlie Murphy wants.—[Atlanta Constitution.

Move to amend by making last word "wanted."

It is doubtful if even the Courier-Journal can refrain from emitting a "pert paragraph" when it receives the news that the "Prohibitionists have nominated a man by the name of Swallow.

Col. Henry Watterson confesses that he hasn't read the Chicago platform, as it appears long to him. How can Marse Henry blame those who shy at his three-column pert paragraphs?

The brimstone is beginning to burn at St. Louis. Notices of contests among delegates to the convention are pouring in upon the secretary of the national committee.

If Mr. Oxnard, in referring to "my State," means California, he is respectfully reminded that it is never safe to bet on incubator results until the shells have all opened.

The proverbial sincerity of the Sultan is again demonstrated in the recent slaughter of another company of some 6000 Armenians.

The Baltimore American states that the "dog days are now upon us." By the way, have you paid your dog tax yet?

When Mr. Oxnard speaks of "my State," Nebraska and South Dakota promptly prick up their ears.

It will keep the Prohibitionists busy protesting that there's nothing in a name.

Candidate Swallow ought to run pretty well in Kentucky.

LETTERS TO THE TIMES.

[The Times freely publishes the views of correspondents, without holding itself responsible for writers' opinions. Be brief, write plainly state clearly. The space of the words on the average is sufficient for the expression of an idea.]

Treatment of Animals in Hot Weather.

LOS ANGELES, June 30.—[To the Editor of The Times:] Will you kindly grant space for a few suggestions regarding the proper treatment of our animals during the heated term; on which subject the public is so apt to be forgetful?

As to the horses, be merciful with the high check. If the animal has been mutilated for life by docking, see that he is protected from insects by netting, or by rubbing on lightly this lotion: One ounce pennyroyal in one pint olive oil. A little water, given often, is the part of wisdom on long journeys, and if exposed for long periods to the hot sun, wet the head occasionally.

As for dogs, give them plenty of water to drink. Don't make them run, in the sun and dust, after your carriage, bicycle or car. If a dog acts strangely on the street, don't yell "mad dog!" and beat him to death, he is suffering from the heat and needs kind treatment like yourself; rabies is one of the rarest of known diseases. Don't tie up your dog, to fret himself into ugliness—it is the height of cruelty, keep a basin sunk into the ground near your door, full of fresh water for wandering creatures suffering from thirst. This is a beautiful custom, prevalent in Mexico and other countries. Every public fountain should be supplied with a basin for the small animals. This humane provision seems to be very rare in Los Angeles; I have noticed but two fountains of this kind in the city, and one of those is now dry.

Don't be guilty of the inhumanity of deserting your cat to the tender mercies of small boys, savage dogs, swill buckets and vivisecting medical students (taking a "summer course,") while you enjoy yourself for the season at the seaside. The life of such an animal, accustomed to a good home, becomes a hell. If you cannot take it with you, get some one to care for it, or mercifully end its existence by chloroform, gas, drowning in a bag (in warm water,) but never by poison.

As for the little birds—life prisoners in the cage—see that they have plenty of water and fresh air, and don't let the sun shine on them too long. Poor Poll, as he swings on his perch hour after hour, and day after day, would kill time better if he always had a piece of wood, a large spool, for instance, to carve with his bill. The domestication of animals is a cruel system; let us mitigate it so far as we can.

J. M. G.

A Fourth of July Note.

LOS ANGELES, June 28.—[To the Editor of The Times:] Certain phrases common with Fourth-of-July orators and writers, as to the Americans having thrown off tyrannical British rule, and gained their freedom by the revolution, are so misleading to some thoughtless young people and others that it is worth while to correct them. Our forefathers, who took up arms in that war, had never lost their liberty, and the war proved that they would not surrender it, even at the demand of mighty England. Lord Camden, wisely opposing the stamp tax in the British Parliament, showed a comprehension of their true spirit, in saying: "The colonists when they emigrated, carried their birthright with them; the same spirit of liberty still pervades the new empire." William Pitt, their great champion, speaking in reply to Grenville, the author of the stamp act, said: "The gentleman asks, When were the colonies emancipated? I desire to know when they were made slaves." Our American historian, Bancroft, tells us that "America divided English sympathies by appealing with steadfast confidence to the cherished principles of English liberty in their ideal purity."

The stamp act and the duty on tea were instantly resisted, and could never have been carried into effect. It is true that love and respect for the mother country had been strong, and that the Governors of most of the colonies received their appointments from England; but the will of the people as represented by the popular branches of their legislative bodies, actually prevailed, and if ever an oppressive policy gained any success, this was only partial and temporary. Our school histories ought to make the fact very conspicuous, that the Americans always defended and enjoyed that liberty which is the pervading spirit of the laws of England and of their own laws today.

JAMES B. MITCHELL.

Come, Dove of Peace!

C. L. Varner of Santa Paula writes a letter to The Times in which he lauds the dove as a game bird and table delicacy, declares he is opposed to every form of savagery, is full to overflowing of the milk of human kindness, and yet is convinced that certain persons who have lately severely arraigned dove-shooters are a bit too hasty. Referring to the matter of dove shooting, he says in part:

"It's a case of swallowing the camel. The world is full of men today hunting with a sawed-off gun his fellow-man, not for his essential qualities as food, but because some persons are attempting to advance too rapidly from the inanimate to the sentient. You must remember in the wholesale delivery of your execrations that we are scarcely out of the period of the holy inquisition."

For Good Reads.

LOS ANGELES, June 30.—[To the Editor of The Times:] As the work of the Highway Commission is beginning to take definite shape, and the actual inauguration of the road-blocking and house-numbering and naming plan is practically at hand, we wish to ask that all friends of good roads in this county living along the main (through) roads will assist us as much as possible by talking good roads, and road improvement, so that when the commissioners for your district get ready to have your main road measured and blocked, they may have your help and support, which is asking but little of you, as these men are giving of their time, thought and money to this work. The block stones which have been adopted to mark off the divisions on the road are being furnished to the commission at an extremely nominal figure, and it will be an expense so small as not to be felt if the public spirited citizens along these roads will get together and support their respective commissioners in this matter.

There are several main roads to be measured at the earliest opportunity by the commission. They are the Foothill boulevard to the San Bernardino county line via Pasadena, Lamanda, Monrovia, Pomona, etc. Sunset boulevard from here to the Ventura county line, via Sunset boulevard, Cahuenga Pass, Encino, Calabasas, etc. Whittier avenue to Orange county line via East Seventh street, Whittier and La Habra. San Pedro road from this city to San Pedro, via Compton avenue. Also the road to the Orange county line through Downey via Bell avenue, Downey road, Norwalk, Artesia and Dupuy. Part of which is under investigation by a special commission, who are endeavoring to have a certain part of it, about one-half mile in length, near Downey widened. This is of necessity rather slow work because it must be done carefully with proper attention to all details, but its progress can be greatly aided by those interested enough to help their commissioner. If you do not know who your commissioner is write me and find out. C. L. LOWMAN,
Secretary H. C. of L. A. Co.

Hear! Hear!

LOS ANGELES, June 30.—[To the Editor of The Times:] I am in favor of the Board of Education making it a rule for the teachers in all of the public schools to instruct the pupils not to throw fruit peelings on the public sidewalks. Your assistance would be appreciated in having this done by the public at large. A SUBSCRIBER.

TRAFFIC TIED UP.

Street Car Held Thirty Minutes Because Men Refused to Leave Platform.

[Seattle Post-Intelligencer:] A platform which contained one passenger in excess of the number allowed by the regulations of the company was responsible for a tie-up on a Ballard-street car yesterday afternoon which blocked all traffic for a period of thirty minutes and caused a load of suburban residents to lose all patience with several stubborn men, none of whom would yield his right to occupy the platform. The conductor was equally tenacious, and not until the car was half emptied of its passengers did it proceed on its journey.

Car No. 301 left its downtown terminus at the intersection of Columbia street at 5:35 o'clock. It had proceeded as far as Spring street when the motorman discovered that seven persons were on the front platform, which is one in excess of the number permitted by the regulations. He refused to move his car until one of the passengers left the platform, and the question of who should yield caused the trouble. Two schoolboys were the last to board the car, and one of them was requested to retire inside the car, but this he declined to do. None of the five men was inclined under the circumstances to do so, and the car stood still while the passengers on the inside gave utterance to observations more pointed than polite.

The conductor was appealed to to solve the dilemma, but he pointed out that while the regulations positively forbade him to move with the extra passenger on the platform, neither did they permit him to eject a passenger who had paid his fare. The car stood still until the passengers on the inside began talking of the formation of a regulation committee from among themselves, when one of the youngsters who had boarded the car last concluded to vacate his position, and the car proceeded to its destination.

MAY CIRCULATION OF THE TIMES.

The following is the sworn statement of circulation of The Times for May, 1904:
STATE OF CALIFORNIA, COUNTY OF LOS ANGELES, ss.:

Harry Chandler, Assistant General Manager of the Los Angeles Times, does solemnly swear that the actual number of copies of that paper printed and sold each day of May, 1904, as shown by the office records, was as follows:

MAY, 1904.

1	51,500	17	38,120
2	34,000	18	33,000
3	33,000	19	35,180
4	33,100	20	33,120
5	33,200	21	35,200
6	33,200	22	51,800
7	33,000	23	38,000
8	32,500	24	38,100
9	33,000	25	38,000
10	38,200	26	35,020
11	37,100	27	38,000
12	37,000	28	34,500
13	33,500	29	33,000
14	34,000	30	33,000
15	51,500	31	34,000
16	35,200		

Total 1,178,700

HARRY CHANDLER.

Subscribed and sworn to before me this 1st day of June, 1904.

(Seal) T. L. CHAPIN,
Notary Public in and for the County of Los Angeles, State of California.

	Copies.
The average circulation for every day of May, 1904, was	37,961
The average circulation for every day of May, 1903, was	30,831

Showing an average daily loss for May, 1904, of 1,869

NOTE:—The large daily average for May, 1904, was due to the fact that The Times issued during that month a special Fiesta Number of over 100,000 copies; otherwise a substantial gain in the daily average for May, 1904, would have been shown.

MAY ADVERTISING.

During May, 1904, The Times printed a total of 66,751 inches of paid advertising, as against 65,124 inches for the same month of 1903, showing a gain of 1627 inches for the month. The average for each day of the month exceeded 180 columns.

The two other morning newspapers combined printed a total of 56,783 inches—one publishing 32,011 inches and the other 24,772 inches of paid advertising, the latter showing a loss of 12,889 inches in the single month named. It will be seen that The Times published sixty-eight pages more advertising during May than the other two morning Los Angeles papers combined.

EXPLOITATION OF THE PHILIPPINES.

REMARKABLE DISPLAY AT THE ST. LOUIS EXPOSITION.

Cost of Exhibit from the Islands Exceeded One Million Dollars. Largest Display at the Fair—Arrowhead Lake People—Agriculture and Horticulture.

A comprehensive and very interesting folder has just been issued by the Philippine exposition officials at the World's Fair, which not only describes the exhibit, but shows the vast extent of the resources of the islands. The folder is profusely illustrated and is a systematic recital of the progress, development and prospects of the Philippines. The following excerpts from the folder comprise the first of a series which will be printed in The Times as demonstrating the great value of our new Pacific possessions:

"When, with the other foreign countries, the Philippine government was invited to participate in the Louisiana Purchase Exposition, Gov. Taft saw an opportunity to present to the people of the United States a vivid outline picture of the Philippine Islands and their eight million inhabitants.

"For the purpose of securing, organizing and making an exhibit of Philippine products, manufactures, art, ethnology, education and the customs and habits of the Philippine people at the Louisiana Purchase Exposition, Gov. Taft induced the Philippine Commission to take up the matter and they, by an act dated November 11, 1903, appointed an exposition board, consisting of the following gentlemen: Dr. W. P. Wilson, director of the Philadelphia Commercial Museum; Dr. Gustavo Niederlein, an expert in World's Fair matters, and Señor Don Pedro A. Paterno, president of the Philippine Senate under Aguinaldo, with Dr. Leon Guerrero as secretary.

"The total appropriation for the purpose of gathering and installing the Philippine exposition at the World's Fair, St. Louis, reaches the sum of $1,000,000, of which all but $300,000 comes from the Philippine insular government. This sum does not include the value of the postal, telegraphic and transportation facilities placed at the disposal of the board by the insular government.

LARGEST EXHIBIT AT FAIR.

"The Philippine exposition consists of nearly one hundred buildings, ranging in size and construction from the 'Taos' nipa casa to the palatial Spanish Administration Building, occupying 47 acres of rolling woodland, in which are housed some 75,000 catalogued exhibits, as well as 1100 representatives of the different peoples, showing clearly all the gradations of the civilization of the islands. The Philippine exposition is the largest single exhibit at the fair, the most interesting, and is the garden spot of the entire exposition.

"The ground, which is situated at the west end of the World's Fair, and is a beautiful tract of rolling woodland, whose sylvan beauty makes a picturesque background for its oriental setting, was ceremoniously delivered to Dr. Wilson, the chairman of the Philippine exposition board, on October 1, 1902, but it was not until his return from the Philippine Islands in June, 1903, that ground was broken and work actively commenced. Early in October, 1903, the first Filipino carpenters and builders began to arrive, and commenced the work of building their native houses and camps. The first building was the Cuartel, an immense two-story building with 27,000 square feet of floor space. This was used for the purpose of storing the exposition material until such time as the other buildings should be ready to receive it. From that time on more exhibits have been received and more laborers have been put to work, until today the Philippine exposition stands a monument to Secretary Taft and his able assistants, the Philippine Exposition Board.

THE WALLED CITY.

"Taking up the exposition in detail, the most striking part of the picture is the Walled City and its approach, the Bridge of Spain, which forms the main entrance to the Philippine exposition grounds. Built in the latter part of the sixteenth century, Manila's walls stand today as perfect as when they enabled the Spanish garrison to repel the attacks of the Chinese and Dutch invaders, three hundred years ago. They were not strong enough, however, to withstand the assault of the English forces under Admiral Draper in 1762, nor of the American forces on August 13, 1898. Manila was restored to Spain by England under the terms of the treaty of peace, made in Paris, February 10, 1763, and was held by Spain until Merritt's forces hauled down the Spanish colors, ending Spain's reign in the Far East.

"In general appearance the Walled City presented to the visitors at the Philippine exposition is the same as that which encircles the city of Manila proper, but instead of enclosing the houses of the different residents of the exhibit it will contain the war relics furnished by the United States army, the Philippine scouts and the constabulary. This exhibit will be one of the most complete of its kind, and will embrace specimens of all the different lethal weapons used by invader and defender since the days of Magellan.

DWELLERS ON ARROWHEAD LAKE.

"Mounting the steps which lead to the top of the walls, one may see the waters of Arrowhead Lake, crossed by the Bridge of Spain, which in Manilla spans the Pasig, and as this lake is really a fac-simile of the Laguna de Bay, the headwater of the Pasig River, the comparison is apt. Along its shores the Moro, the Bagobo and the Visayan villages will be pitched, on its surface will be carried on all the labors and pastimes of these different people. The large cargo cascos will move from point to point, propelled by poles in the hands of stalwart boatmen, who live and die upon their unwieldy craft; the sailing, paddling and rowing banca will be in evidence; the piratical "prao," with its huge lateen sail, will steal from island to island, its picturesque crew reciting their warlike deeds; the fishermen, the pearl divers, and their families, will interest American eyes, and unless some fanatical Moro takes it into his head to run 'Amok,' all will go as merry as a wedding bell.

THE AGRICULTURAL EXHIBIT.

"Passing through the Walled City and out the Anda gate, the visitor faces the Magellan monument, a stately column, which stands on the banks of the Pasig River in Manila. This statue was erected in honor of Fernando de Magellanes, first circumnavigator of the globe and discoverer of the Philippine Islands. From the monument, looking toward the east, is the Visayan village, toward the west is the Agricultural building, a large nipa structure, with conservatory front, in which will be shown the work of the Bureau of Agriculture of the Philippine Islands during the past three years.

"Inside are all the exhibits pertaining to agriculture and horticulture. There are several hundred varieties and subvarieties of rice from all the Islands; the exhibits of shrub cotton and tree cotton and processes of manufacture; all grades of sugar, hemp and every variety of fibers in use by the different tribes and natives; all of the oil-producing seeds, including copra; also tobacco in leaf and manufactured; every variety obtainable of fruits cultivated and wild, vegetables and tubers used as food by the natives; distilled spirits from different palm leaf saps, as well as from sugar, rice and corn; the different kinds of cereals, also all kinds of peas, beans and vegetable seeds; a large variety of hat and basket work; models of all kinds representing the different styles of houses and granaries in use in the islands, models of all the implements in use by the different manufacturers. Different styles of hats and baskets will be offered for sale in this building.

THE PLAZA SANTA CRUZ.

"Walking up the inclined path toward the southwest, the visitor will enter upon the Plaza Santa Cruz, upon which front the Ayuntamiento, the Cathedral, the Commerce building and a typical Manila house. These buildings are really fine examples of the better class of Manila construction. Taking the different buildings on the Plaza, the most striking is the Cathedral, which is a miniature reproduction of the Cathedral presided over by his Eminence, Archbishop Harty, former of St. Louis. In this building are installed the education, and a part of the art, exhibits."

PERRY HEATH PULLS OUT.

SALT LAKE (Utah) June 30.—Perry S. Heath, formerly secretary of the Republican National Committee, has severed his connection with the Salt Lake Tribune, of which he has been the publisher for the past three years, and has returned to the East. United States Dist.-Atty. Joseph L. Lippen succeeds him in the management of the Tribune.

Everything
From a
Jews Harp
To a
Grand Piano
Lowest Prices
Easiest Terms
BARTLETT MUSIC CO.
233-235 SOUTH BROADWAY
Opposite City Hall.

Children's Footwear
For the Fourth

Slippers
Oxfords
Shoes
Sandals.
Wetherby-Kayser Shoe Co.
Los Angeles, 215 So. Broadway.

ABOUT DOLLAR WATCHES.
We want to say that our DOLLAR WATCH is a decided success. It is surprising what good time they keep. Just the thing to take on your summer vacation to the mountains or the seashore. You never invested a dollar to better advantage than in our DOLLAR WATCH.
J. G. Donavan & Co.
Jewelers and Silversmiths
346 S. Spring St.

President Speaks
Mrs. W. T. Lewis, ex-president of the Ebell Club in this city, says: "I had Dr. C. C. Logan, of the L. A. Optical Co., 332 South Broadway, fit me with two pair of his best eye glasses on Friday were simply perfect."

"THE STORE OF QUALITY"
Diamonds
We are not Advertising
Special Bargains In Diamonds
these days—simply because there are no Special Bargains to be had, in the face of an advancing market.
We have a Splendid Stock of Diamonds, in loose stones and mounted goods. All we ask is a slight advance, on net cost.
We sell only one quality of goods. Perfect white stones.
If you have any thought of a Diamond, will you kindly allow us to show you our stock.
MONTGOMERY BROS.
JEWELERS AND SILVERSMITHS
Spring Street, near Third.
"Sign of the Big Clock"

ety obtainable of fruits cultivated
wild, vegetables and tubers used as
d by the natives; distilled spirits
n different palm leaf saps, as well
from sugar, rice and corn; the dif-
nt kinds of cereals, also all kinds
peas, beans and vegetable seeds; a
e variety of hat and basket work;
ials of all kinds representing the dif-
nt styles of houses and granaries
nd in the Islands, models of all the
plements in use by the different
nufacturers. Different styles of hats
baskets will be offered for sale in
building.

THE PLAZA SANTA CRUZ.

Walking up the inclined path toward
southwest, the visitor will enter
n the Plaza Santa Cruz, upon
ch front the Ayuntamiento, the
hedral, the Commerce building
a typical Manila house. These
ildings are really fine examples of
better class of Manila construction.
ing the different buildings on the
a, the most striking is the Cathe-
l, which is a miniature reproducton
the Cathedral presided over by His
inence, Archbishop Harty, formerly
St. Louis. In this building are in-
ded the education, and a part of
art, exhibits."

PERRY HEATH PULLS OUT.

SALT LAKE (Utah) June 30.—Perry
Heath, formerly secretary of the
publican National Committee, has
ered his connection with the Salt
e Tribune, of which he has been
publisher for the past three years,
has returned to the East. United
ted Dist.-Atty. Joseph L. Lippman
eeds him in the management of
Tribune.

Everything

From a

Jews Harp

To a

Grand Piano

Lowest Prices

Easiest Terms

BARTLETT MUSIC CO.

233-235 SOUTH BROADWAY

Opposite City Hall.

Children's Footwear

For the Fourth

Slippers

Oxfords

Shoes

Sandals.

Wetherby-Kayser Shoe Co.

Los Angeles, 215 So. Broadway.

ABOUT DOLLAR WATCHES.

We want to say that our DOLLAR WATCH is a decided success. It is surprising what good time they keep. Just the thing to take on your summer vacation to the mountains or the seashore. You never invested a dollar to better advantage than in our DOLLAR WATCH.

J. G. Donavan & Co.

Jewelers and Silversmiths, 345 S. Spring St.

President Speaks

Mrs. W. T. Lewis, ex-president of the Ebell Club in this city, says: "I had Dr. C. C. ... of the L. A. Optical Co., 452 South ...dway, fit me with two pair of his best eye ...es and they were simply perfect."

"THE STORE OF QUALITY"

Diamonds

We are not Advertising

Special Bargains In Diamonds

...se days—simply because there ...e no Special Bargains to be had, ...the face of an advancing market. We have a Splendid Stock of ...emonds, in loose stones and mount...d goods. All we ask is a slight ad...nce, on net cost.

We sell only one quality of goods. ...erfect white stones.

If you have any thought of a ...amond, will you kindly allow us ...show you our stock.

MONTGOMERY BROS.

JEWELERS AND SILVERSMITHS

Spring Street, near Third.

"Sign of the Big Clock"

LOCAL RAILROAD RECORD.

"SANDWICH" CALLED OFF.

San Francisco Unions Stop Santa Fe Boycott.

Opposition Man Source of Great Amusement.

Yellow Dog Turns Greatest Brakebeam Hobo.

The unions of San Francisco have called off the "sandwich man," who has borne the burden of the "boycott of the Santa Fé."

"The attempt of the unions to boycott us up there has simply furthered our ends," said General Passenger Agent Byrne yesterday, "and the fact that the sandwich man has been called in is conclusive evidence that the strike is considered a lost issue with the unions.

"When the mechanics attempted to tie us up, one of their first moves was to get the rawpers of San Francisco to place a sandwich man in front of our ticket office. He sauntered back and forth all day, smoking a stub pipe and spitting tobacco juice on the sidewalk. His canvas placards gave the information that the Santa Fé was 'unfair,' that all our freight was delayed, and that passenger travel was endangered by the condition of the engines, and ended up with an appeal to the public to go East by some other line.

"The matter being telegraphed down to me, I instructed that a competing sandwich man should be placed beside the boycotter, and this is what his places bore, 'Don't patronize any railroad—All have labor troubles—If you want to go East walk.' The result was most amusing to the public and highly satisfactory to us. We got an increased business.

"In more than one case people who had intended returning over the Southern Pacific bought tickets over the Santa Fé simply because the boycott aroused their indignation against the methods and principles of the unions. The joke of the affair was that the two legend bearers were the best of friends and exchanged tobacco, only our man was told that he must not chew and spit on the sidewalk.

"As the unions have called in their walking delegate I telegraphed yesterday to take in ours. We are well pleased over the result and have certainly beaten them at their own game."

Mr. Byrne would not claim authorship of the answer to the boycott, but admits that the idea of putting a sandwich man in opposition was his.

INTO SAN BERNARDINO.

OPENING TO BE SUNDAY.

It was announced yesterday by officers of the San Pedro, Los Angeles and Salt Lake Railroad Company that the official opening of the road into San Bernardino will take place on Sunday, and that a union depot is to be built at once by this company and the Southern Pacific.

The opening of the road will be the signal for a running time between Los Angeles and San Bernardino of one hour and a half, instead of two hours, which is the schedule of the Santa Fé. The Salt Lake has been in a compact with the Atchison people not to exceed their running time to the city of ditches, but it is now understood that the compact is off, and that the Salt Lake is going after the business by cutting off one-fourth of the time.

The so-called union depot—in reality that of the Salt Lake and the Southern Pacific being one and the same—is to be built on the site of the old motor station on E street just below Third. It will be a two-story structure, with a large ticket office and waiting-room. The second floor will be used by telegraph operators and clerks. In the rear of the depot there will be four shed-covered tracks with a big arcade at the end. The building will probably cost $20,000, and will be an important addition to San Bernardino.

It has been asserted by residents of San Bernardino that the Santa Fé is to be in on the union-depot scheme, but this the Salt Lake people deny, and, as the Santa Fé has a large station and acreage buildings at the present location of its depot, the rumor is not credited in railroad circles. However, the Santa Fé already has a Y run in to the location of the union depot from its Third-street station.

A railroad man by the name of Potter has been appointed ticket agent of the Salt Lake at San Bernardino, and will assume his duties today, the temporary office being located in the Stewart Hotel.

GLENDALE BARBECUE.

DEMONSTRATION TOMORROW.

Residents of the Tropico-Glendale country are preparing for a big demonstration tomorrow to celebrate the coming of the trolley road from Los Angeles. A barbecue, with suitable accompaniments and a few speeches, are among the things in anticipation to take place at the Glendale Hotel grounds.

The feast of juicy meats roasted in the pit is scheduled to begin at 11 a.m. Lemonade will be served during the day. The preparations contemplate a visitation of 5000 people.

After the noon hour there will be exercises, the programme of which include music by a band, opening remarks by Chairman J. C. Sherer, a history of the road by R. D. Goode, an address by L. C. Brand, an address by Otto F. Snyder, president of the Tropico Improvement Association; an address by Edgar Leavitt, president of the Glendale Improvement Association; an address on "Southern California and Its Future," by Col. Tom C. Thornton; an address on "The Press in the Development of Southern California," by Gen. H. G. Otis, and an address on "Interurban Transportation," by Joseph McMillan, traffic manager of the Pacific Electric Railway Company.

The Salt Lake Railroad Company promises to take care of the overflow traffic and carry from Los Angeles all who wish to go and are unable to find sitting or standing space in the electric cars.

MANY BAD CHECKS.

Man Arrested on the Charge of Fleecing Numerous Saloon Men in the City.

James T. Stewart, a laborer, who is accused of having passed a number of worthless checks on saloon men throughout the city, was arrested by detectives last night, and will be held on the charge of forgery.

Stewart is alleged to have worked a systematic bunco game during the past few weeks, and his victims are said to be numerous among saloon men. The plan pursued was to present a check for $15 or $18, and ask for a portion of the money, after buying drinks for the house. The checks were usually drawn on the Citizens' National Bank, and signed either A. Edwards or Guy Weddington. When Stewart entered a First-street saloon last night and presented a check, he was detained, and the police notified. He tried to destroy a few checks which he had in his possession.

HF THE MARK OF GOOD CLOTHES KNOW US FOR BEST VALUES

IF you are preparing for your outing at a summer resort,

We suggest:
Cool Shirt,
Cool Underwear,
Not forgetting
a cool
summer suit.

See our middle window for Fourth of July special cut prices.

Harris & Frank

LONDON CLOTHING CO.

117 TO 125 NORTH SPRING STREET

OVER A MILLION.

Last Month's Building Permits—Comparison of This Year's Work With that of Last.

The number of permits issued last month by Building Superintendent Krause was 565, for improvements aggregating $1,075,540, as against 464 permits for improvements aggregating $841,023 in June 1903. In January of the present year 516 permits were issued for improvements amounting to $675,744, against 486 permits for improvements aggregating $1,808,455 in the corresponding month of 1903. In February, 482 permits were issued for improvements, amounting to $823,578, against 464 permits for improvements aggregating $780,053 in the corresponding month of 1903. In March, 576 permits were issued for $951,029 worth of improvements, as against 503 permits for $811,617 of improvements in March, 1903. Last April 661 permits were issued for improvements amounting to $986,521, against 449 permits for improvements, amounting to $796,190 in April, 1903. In May last 526 permits for improvements aggregating $901,224, were taken out, as against 423 permits for improvements aggregating $1,081,111 in May, 1903.

It appears, therefore, that for four out of the six months just closed, the improvements authorized in 1904 exceeded in value the improvements authorized in the corresponding months of 1903. An inspection of the figures shows, moreover, that the number of permits issued in each month of 1904, exceeded the number of permits issued in the corresponding month of 1903. For the first six months of 1904, the total number of permits was 3271; the total of improvements authorized was $5,541,464. During the corresponding period of 1903, the total number of permits issued was 2790; the total of improvements authorized was $6,418,925.

The improvements authorized last year are still slightly in excess of those authorized this year, but the very heavy aggregate of improvements undertaken in January, 1903, explains the cause of this excess.

THREE WANT IT.

Towns Struggling for the New National Guard Company Keeping Gen. Wankowski Busy.

Gen. Wankowski is finding that military honors bring a few troubles.

A fierce contest has sprung up between three different towns to get the company that is "for giving away."

The occasion is the mustering out of Co. L, of Santa Ana for insubordination.

Santa Ana wishes to install a new company, promising to leave out the highbinders; the town is loath to be without a militia representation. Without a company, it is in a queer position, being the headquarters of the Seventh Regiment, the latter fact being due to the residence of Col Finley in Santa Ana.

Long Beach, however, is petitioning Wankowski to have the company located there. Santa Paula, which had a company once before and lost it by dwindling to smallness, wants to try again, and has asked permission to be allowed to organize a company.

Gen. Wankowski has warily given no one of the three much satisfaction—but they keep him busy.

For Any Skin Disease use

Hydrozone

It will help and cure you. Will send Trial Bottle Free to anyone sending 10c. to pay postage. It is absolutely harmless, has cured thousands, will cure you.

Sold by leading druggists.

None genuine without my signature.

Prof. Charles Marchand

Prof. Charles Marchand

343 Prince St., New York.

Send for free Booklet on "How to treat diseases," containing hundreds of testimonials of wonderful cures.

J. W. ROBINSON CO.

BOSTON DRY GOODS STORE

239 South Broadway, Opposite City Hall, Los Angeles.

June Clearance Sale

Right now when you have the greatest need for a sun umbrella or parasol, we are going to offer for special sale a line that sells regularly for from $2.50 to $7.50 each, at only $1.95 each.

Parasols AND Sun Umbrellas

$2.50 to $7.50 Values at $1.95 each

This collection of parasols and sun umbrellas is taken from our regular stock and they are all strictly first-class goods. You will find in the assortment fancy coaching shades in all colors. The sun umbrellas are in the 24 and 26 inch sizes and are in all good quality taffeta silk. You may choose among the lot today at $1.95 each.

Lining Reductions

We are making many special prices in our lining department now during our June Clearance Sale. You will find many excellent qualities of linings being sold at about half price.

During July and August our store will open at 8:30 and close at 5:30, except on Saturdays when we will close at 1 o'clock.

This Store will be Closed All Day Monday, July 4th

JARDINIERES.

You can improve the effect of your veranda, hall or steps by the use of a few potted plants. We have recently opened a large shipment of beautiful color effects in Jardinieres of all sizes, ranging in price from 50c, 75c, $1.00 and $1.25 each.

We also have a nice selection of art taborets for these at $1.50 to $2.50.

And a very neat black iron Jardiniere Stand at 75c each.

These will Fit Any Size Pot.

H. F. VOLLMER & CO.

On Broadway, Cor. Third.

—KODAKS—

PHOTO SUPPLIES ARTISTS' MATERIALS FRAMING.

DEVELOPING, PRINTING AND ENLARGING.

HOWLAND & CO., 213 S. Broadway.

Not Like Other

Oxfords

Swell Shoes for Boys and Youths

When you buy a Staub Oxford you get a shoe with as much style, as much comfort and as much durability in boys' and youths' sizes as you have a right to expect in our Oxfords for men and women.

Swell styles in tan and patent colt-skin. No higher than the common kind either—$2.00 to $3.50.

C. M. Staub Shoe Co.

255 South Broadway.

Use a.....

GAS RANGE

And When.....

You are Through

You are Through

No Soot or Ashes

No Black Pots or Pans

The Gas Range stands for solid comfort in the culinary department of your home. See to it that your home is equipped with one.

Los Angeles Gas and Electric Co., Hill near Seventh.

TEETH

Inserted Without Plates. Guaranteed.

Dr. M.B. SPINKS

Cor. 6th & Hill Sts. Established 1894

BURNS FOR GOOD SHOES CHEAP.

240 South Spring Street.

The Coffee that's "So Different" because it's best.

BARKLEY'S PORTO RICAN.

35c Pound—at your grocer's.

Frank B. Long PIANO

Unequaled in tone. 514 S. Hill St

WHAT'S IN A NAME?

A great deal if "Goodrich" is on your Auto Tire.

GORHAM RUBBER CO., 330 E. 21st St.

Coulter Dry Goods Co.

Store closed all day Monday—"The Fourth." Make sure that today's shopping list includes everything you'll need then.

Leather bags at half

Inventory brings to light altogether too many hand-bags, wrist-bags, shopping and chatelaine bags—a condition of affairs that will save Los Angeles women many a dollar.

Going to let you have any bag in stock—Newport, Atlantic and Peggy from Paris styles included—at just half price.

The $2.00 bags at $1.00.
The $3.00 bags at $1.50.
The $5.00 bags at $2.50.

And so on up to the rich $25.00 sort, at $12.50.

$1.55 dress stuffs at 75c

Not the styles of by-gone days, as the reduction would naturally lead you to suppose, but new and stylish fabrics that we bought at our own price.

Smart Scotch mixes and fancy herringbone suitings in brown and white, gray and white, and other good combinations.

And fifty-two inches wide—a misprint in yesterday's ad made it read 42 inches.

Can't get any more, so none at 75c after Saturday.

75c to $1.25 belts and waist sets . . . 50c

Belts of leather and silk in crush effects, with fancy metal buckles, black, white and colors.

Shirt waist sets of sterling silver, fine gilt and pearl with silver and gilt trimmings; 75c to $1.25 values at 50c—*that's* the way to get the stock righted.

Handkerchiefs heavily reduced

Women's handkerchiefs of pure linen, hemstitched—the regular 10c value at 5c or 55c a dozen. What a chance for beach-goers!

Want something finer? Our regular 35c kind, of sheer Shamrock linen, with narrow hemstitched borders and small hand-embroidered initials, six for $1.50.

35c to 75c wash neckwear . . . 25c

Now for a thorough clean-up of women's washable neckwear—turnover collars, lace and mercerized stocks and collar and cuff sets. Some all white, some with colored embroidery, including Bulgarian effects; many exquisite pieces well worth up to 75c in this collection. Choice, this week, 25c.

Lisle gowns; lowered prices

We never look for profits when lines become broken—that's the time it pays to lose.

35c a pair for the 75c and 50c grades of black, white and colored lisle gloves.

$1 for the $1.25 grades.

75c for the $1 grades.

Ribbons radically reduced

Three lots specially priced for today and Saturday—some under half value.

At 25c Yd—5-inch all silk satin taffetas in white grounds, with large navy or black Polka dots 25c. Regularly 35c.

4-inch white, cream and black satin taffetas included at the same price.

At 5c—Red, white and blue ribbons in Flag and tri-colors; regular 8½c to 12½c qualities.

Child's dresses at half

Small sizes in cute little dresses of washable chambrays, lawns, percales, linen, etc., at just half price—75c to $3.00, instead of 50c to $6.00.

Liberal reductions on Boys' washable suits. Quicker clearances are made when you need the goods.

Special showing of infant's hand-made French caps.

Coulter Dry Goods Co. 317 to 325 So. Broadway

H. JEVNE

Cool Things for Lunches

Doesn't pay to cook much at home and it isn't necessary to eat hot foods in summer weather. Our Delicacy and Bakery Departments are a great big help to the housekeeper in summer. One can easily get up a most inviting luncheon from these two departments of our store—and there are good things in the other departments. Let Jevne do most of your cooking.

SMOKE JEVNE'S FINE CIGARS.

208-210 S. Spring St.—Wilcox Building.

DONNELL'S

A pure phosphate baking powder that makes hot breads wholesome. Sold in full pound cans, 30c.

BAKING POWDER

SIEGEL'S PANAMA .....HATS

Distinctive by their individuality. More styles than others. More value for the money.

Siegel's Straw Hats

Correct in shape, quality and style.

New Neckwear, Handsome White and Silk Vests.

SIEGEL HATTER AND HABERDASHER HOTEL NADEAU BUILDING 103 SOUTH SPRING ST.

The Paris Kid Glove Co.

421 SOUTH BROADWAY

Offers 50c to $1.00 Silk Lace Mitts Free with $1.00 and $1.50 Kid Gloves Today and Saturday.

CELEBRATION DAY

Is appreciated by every man, woman and child in the country So is Maple Grove Ice Cream. Phone your order ahead for the above occasion.

Sunset Phone Main 2317. Home Phone 904

MAPLE GROVE CREAMERY 633 SOUTH OLIVE

Ranchers, Attention!

WANTED 1000 pounds or less of old-crop Horseradish. Write, stating price desired, etc.

Address: BOX 87, TIMES' OFFICE.

A Good Refrigerator

Is a necessity these hot days. The "ALASKA" Refrigerator made so as to give best results from least expense for ice.

CASS & SMURR STOVE CO., 314 S. Spring St.

During July and August we will close at 12:30 Saturday.

Ville de Paris

A. FUZEHOT CO. 221-223 South Broadway.

Enjoy the Glorious Fourth

There is nothing that will effect your enjoyment of this great day so much as your attire.

Whether you go to the beach or mountains or celebrate the day in the City remember that The "Ville" has correct fixings for all places and occasions.

Shirt Waists Underpriced FOR THE FOURTH.

New, fresh, crisp, just from the workrooms of the most famous makers.

$1.35 for Waists worth to $1.75. Dark, serviceable colors.

$1.50 for Waists worth $2.25. Dainty white and colored.

Wash Silk Waists for ..... $3.50 Plain and lace trimmed

New silk waists in all the newest styles, $6.00 upward.

Allow Us to Suggest A FEW ITEMS YOU MAY NEED ON THE FOURTH.

Belts Reduced.

We are offering almost our entire line of Ladies' Belts at from 20 to 50 per cent. off.

Belts that sold from $4.50 to $5.75. Closing at, each $2.50

Parasols and Sun Umbrellas

We have a fine line in all desirable shades as well as black or white. Priced upward from 85c

Stylish Veilings.

Newest patterns in all the wantable shades, up from, yard 25c

Fatima Veils and Automobile Veils—In all the fashionable shades. Priced upward from, each 50c

Stylish Neckwear for the Fourth.

A most wonderful line. Priced at, each 35c

$1.25 Gloves BLACK SILK, LACE OR SUEDE GLOVES, PAIR ..... Special 75c

SEND US YOUR MAIL ORDERS —THEY'LL RECEIVE PROMPT ATTENTION.

STORE CLOSED ALL DAY MONDAY, FOURTH OF JULY.

RALPHS' FOURTH OF JULY GROCERY REPORT.

Do not put your order off until Monday as our store will be closed all day—4th of July. Remember, order this week at our low prices.

Sugar, best cane 16 lbs	$1.00	Raisin, Best, or Gold Bar Flour per 50-lb. sack	$1.30	Parlor Matches 6 pkgs	25c
Sugar, best 17 lbs	$1.00	Corn Fruto or Malt Breakfast Food, per pkg	10c	California Matches 3 pkgs	10c
Best Eastern lard 10-lb pail	80c	Scotch Oats or Shredded Wheat per pkg	10c	Rat Mouse Trap 2 for	25c

GEO. A. RALPHS

Sells GROCERIES For Less FROM MAIN 14 or HOME 14 674

514-16 South Spring Street

PIANOS—FITZGERALD'S

125 SOUTH SPRING STREET

Public Advertising.

ORDINANCE NO. 9647.
[New Series.]

An Ordinance of the Mayor and Council of the City of Los Angeles, declaring their intention to improve a portion of Third street.

The Mayor and Council of the City of Los Angeles do ordain as follows:

Section 1. That the public interest and convenience require, and that it is the intention of the City Council of the City of Los Angeles to order the following work to be done, to wit:

1st. That said

THIRD STREET

in said city from the east line of Main street to the west line of the Bigelow Tract, including all intersections of streets (excepting the intersection of Third street with Central avenue and excepting also such portions of said street and intersections as are required by law to be kept in order or repair by any person or company having railroad tracks thereon, and also excepting such portions as have already been paved with asphalt and accepted,) be paved with hydraulic cement and broken stone concrete base, with broken stone and asphaltic cement binder course, with asphalt wearing surface and with granite block gutters.

Said gutters are to extend along the north line of the roadway of said Third street from the east line of Main street to a point 5 feet west of the west line of Los Angeles street, and from the east line of Los Angeles street to a point 5 feet west of the west line of San Pedro street, and from a point 5 feet east of the east line of San Pedro street to a point 5 feet west of the west line of Central avenue, and from the east line of Central avenue to a point 5 feet west of the west line of Alameda street, and from a point 5 feet east of the east line of Alameda street to a point 5 feet west of the west line of Stephenson avenue, and from a point 5 feet east of the east line of Stepl. avenue to the west line of the Bigelow Tract, and around the curb return at the northeast corner of said Third street and Los Angeles street. Said gutters are to extend along the south line of the roadway of said Third street from the east line of Main street to a point 5 feet east of the west line of Los Angeles street, and from the east line of Los Angeles street to a point 5 feet west of the west line of San Pedro street, and from a point 5 feet east of the east line of San Pedro street to the west line of Crocker street, and from a point 5 feet east of the east line of Crocker street to a point 5 feet west of the west line of Central avenue, and from the east line of Central avenue to a point 5 feet west of the west line of Alameda street, and from a point 5 feet east of the east line of Alameda street to the west line of the Bigelow Tract, and around the curb return at the southeast corner of said Third street and Los Angeles street, and around the curb return at the southwest corner of said Third street and Crocker street. Said gutters are to extend along the north side of said Third street across each intersecting alley, and also across the intersection of said Third street with [illegible] street, Hewitt street and Garey street.

Said gutters are to extend along the portions of said Third street described above, excepting along such portions of said Third street along which cement or granite block gutters have already been constructed to the official line and grade.

Said gutters shall be three (3) feet in width except across street and alley intersections, where said gutters shall be six (6) feet in width.

All of said work is to be done in accordance with the plans and profiles therefor on file in the office of the City Engineer of the City of Los Angeles, and in accordance with specifications for street paving with hydraulic cement and broken stone concrete base and asphalt wearing surface, Class A, said specifications being on file in the office of the City Clerk of the City of Los Angeles, and said specifications being No. 9 (New Series) adopted by Ordinance No. 8372 (New Series.)

2d. That a cement curb be constructed along each line of the roadway of said Third street, from the east curb line of Main street to the west line of the Bigelow Tract (excepting along such portions of the line of said roadway upon which a cement or granite curb has already been constructed to the official line and grade,) in accordance with specifications for constructing cement curbs, on file in the office of the City Clerk, said specifications being No. 1 (New Series) and adopted by Ordinance No. 8372 (New Series.)

3d. That a cement sidewalk six (6) feet in width be constructed along each side of said Third street, from the east curb line of Main street to the west line of the Bigelow Tract (excepting such portions of said street between said points along which a cement or asphalt sidewalk six (6) feet in width has been constructed to the official line and grade,) said sidewalk to be constructed in accordance with specifications for constructing cement sidewalks on file in the office of the City Clerk of said city, said specifications being No. 2 (New Series) and adopted by Ordinance No. 8372 (New Series.)

4th. That six (6) culverts be constructed across said Third street and one (1) culvert constructed along the north line of said Third street; said culverts to be located as follows:

One (1) of said culverts shall extend from the curb return at the northwest corner of said Third street and Los Angeles street to the curb return at the southwest corner of said Third street and Los Angeles street. One (1) of said culverts shall extend from the curb return at the northwest corner of said Third street and San Pedro street to the curb return at the southwest corner of said Third street and San Pedro street. One (1) of said culverts shall extend from the curb return at the northeast corner of said Third street and San Pedro street to the curb return at the southeast corner of said Third street and San Pedro street. One (1) of said culverts shall extend from the north curb line of said Third street to the curb return at the southeast corner of said Third street and Crocker street, the east line of the culvert to be the produced east curb line of said Crocker street. One (1) of said culverts shall extend from the curb return at the northwest corner of said Third street and Alameda street to the curb return at the southwest corner of said Third street and Alameda street. One (1) of said culverts shall extend from the curb return at the northeast corner of said Third street and Alameda street to the curb return at the southeast corner of said Third street and Alameda street. One (1) of said culverts shall extend from the north curb line of said Third street from the curb return at the northeast corner of said Third street and Stephenson avenue to the curb return at the northwest corner of said Third street and Stephenson avenue.

Two (2) of said culverts shall be five (5) feet in width and six (6) inches in depth, inside dimensions. Two (2) of said culverts shall be three (3) feet in width and six (6) inches in depth, inside dimensions. Three (3) of said culverts shall be two and one-half (2½) feet in width and six (6) inches in depth, inside dimensions.

Said culverts are to be constructed of concrete with steel plate tops in accordance with Section 10, Specifications No. 9 (New Series) on file in the office of the City Clerk of said city and adopted by Ordinance No. 8372 (New Series;) and in accordance with the plans, profiles and cross-sections therefor on file in the office of the City Engineer of the City of Los Angeles.

Sec. 2. Ordinance No. 9622 (New Series) is hereby repealed.

Sec. 3. The Street Superintendent shall post notice of this work, as required by law, and shall cause said notice to be published for six days in the Los Angeles Daily Times.

Sec. 4. The City Clerk shall certify to the passage of this ordinance and shall cause the same to be published for two days in the Los Angeles Daily Times; and shall post the same conspicuously for two days on or near the chamber door of the Council, and thereupon and thereafter it shall take effect and be in force.

I hereby certify that the foregoing ordinance was adopted by the Council of the City of Los Angeles at its meeting of June 27, 1904, by the following vote:

Ayes—Messrs. Davenport, Farish, Kern, Mc[Aleer], Nofziger, Skilling, Summerland, Todd and President Bowen (9.)

H. J. LELANDE,
City Clerk and ex-Officio Clerk of the Council of the City of Los Angeles.

Approved this 29th day of June, 1904.

M. P. SNYDER,
Mayor.

Notice—Civil Service Examinations.

LOS ANGELES, Cal., June 25, 1904.

In accordance with Section 1, Rule IV, Civil Service Rules and Regulations of the City of Los Angeles, notice is hereby given that a competitive examination will be held on Saturday, the ninth day of July, 1904, beginning at 9 o'clock at Turnverein Gymnasium, in the City of Los Angeles, Cal., for the purpose of examining applicants for admission to the eligible list in Classifications and Divisions designated below:

A. Class 7, License Deputy, Clerk's office.

A. Class 12, Redemption Clerk, Clerk's office.

C. Class 2, Captain, Fire Department.

C. Class 3 (b.) Engineer, Fire Department.

C. Class 3 (c.) Driver, Fire Department.

C. Class 4, Hoseman, Fire Department.

H. Class 17, Fire Inspector, Building Department.

L. Class 22, Watchman and Animal Park Department.

The competitive examination will include tests of proficiency in reading, writing, spelling, arithmetic, knowledge of the duties of the several positions named; general and special experience tending to fit the applicant for the position; physical health; muscular strength; soundness and acuteness of faculties; habits; moral character and such other qualifications as will fairly attest the capacity of the one examined to discharge the duties of the position which they seek. Applicants must apply in person at the office of the Civil Service Commission not less than eight days before the date fixed for the examination, and under oath, an application in form prescribed by the Commission, blanks for which will be furnished on request.

By order of the Board of Civil Service Commissioners.

H. S. McKEE,
Chairman.

[illegible] SPALDING, Secretary.

6o 6-25 to 7-9 12t

ORDINANCE NO. 9652.
[New Series]

An ordinance declaring the intention of the Mayor and Council of the City of Los Angeles to establish the grade of Imogen avenue, from the south line of Childs Heights, as recorded in Book 39, page 97, Miscellaneous Records of Los Angeles County, to Belvedere street.

The Mayor and Council of the City of Los Angeles do ordain as follows:

Section 1. That it is the intention of the Council of the City of Los Angeles to establish the grade of

IMOGEN AVENUE

from the south line of Childs Heights, as recorded in Book 39, page 97, Miscellaneous Records of Los Angeles County, to Belvedere street, as follows:

At the intersection of the south line of Childs Heights with the east line of Imogen avenue the grade shall be 439.00.

At the intersection of the south line of Childs Heights with the west line of Imogen avenue the grade shall be 436.00.

At a point on the west side 200 feet north of the south line of Childs Heights the grade shall be 464.75 and 466.70 at a point on the east side opposite thereto.

At a point on the west side 220 feet north of the south line of Childs Heights the grade shall be 467.40 and 469.36 at a point on the east side opposite thereto.

At a point on the west side 240 feet north of the south line of Childs Heights the grade shall be 469.61 and 471.56 at a point on the east side opposite thereto.

At a point on the west side 260 feet north of the south line of Childs Heights the grade shall be 471.36 and 473.30 at a point on the east side opposite thereto.

At a point on the west side 280 feet north of the south line of Childs Heights the grade shall be 472.68 and 474.58 at a point on the east side opposite thereto.

At a point on the west side 300 feet north of the south line of Childs Heights the grade shall be 473.52 and 475.42 at a point on the east side opposite thereto.

At a point on the west side 320 feet north of the south line of Childs Heights the grade shall be 473.95 and 475.78 at a point on the east side opposite thereto.

At a point on the west side 340 feet north of the south line of Childs Heights the grade shall be 473.84 and 475.71 at a point on the east side opposite thereto.

At a point on the west side 360 feet north of the south line of Childs Heights the grade shall be 473.31 and 475.17 at a point on the east side opposite thereto.

At a point on the west side 380 feet north of the south line of Childs Heights the grade shall be 472.32 and 474.17 at a point on the east side opposite thereto.

At a point on the west side 400 feet north of the south line of Childs Heights the grade shall be 470.88 and 472.72 at a point on the east side opposite thereto.

At a point on the west side 420 feet north of the south line of Childs Heights the grade shall be 469.29 and 470.81 at a point on the east side opposite thereto.

At a point on the west side 440 feet north of the south line of Childs Heights the grade shall be 466.67 and 468.45 at a point on the east side opposite thereto.

At the intersection with Del Mar avenue the grade shall be 414.00 at the southeast corner, 413.00 at the northeast and southwest corners and 412.00 at the northwest corner.

At a point on the west side 240 feet north of the north line of Del Mar avenue the grade shall be 400.80 and 401.80 at a point on the east side opposite thereto.

At a point on the west side 260 feet north of the north line of Del Mar avenue the grade shall be 399.78 and 400.80 at a point on the east side opposite thereto.

At a point on the west side 280 feet north of the north line of Del Mar avenue the grade shall be 398.61 and 399.61 at a point on the east side opposite thereto.

At a point on the west side 300 feet north of the north line of Del Mar avenue the grade shall be 397.29 and 398.28 at a point on the east side opposite thereto.

At a point on the west side 320 feet north of the north line of Del Mar avenue the grade shall be 395.80 and 396.77 at a point on the east side opposite thereto.

At a point on the west side 340 feet north of the north line of Del Mar avenue the grade shall be 394.16 and 395.10 at a point on the east side opposite thereto.

At a point on the west side 360 feet north of the north line of Del Mar avenue the grade shall be 392.36 and 393.27 at a point on the east side opposite thereto.

At the intersection with Belvedere street the grade shall be 271.00 at the southwest corner and 272.00 at the southeast corner.

And at all points between said designated points the grade shall be established so as to conform to a straight line drawn between said designated points.

Elevations are in feet and above a plane which is 255 feet below City datum plane.

Sec. 2. The City Clerk shall certify to the passage of this ordinance and shall cause the same to be published for ten days in the Los Angeles Daily Times, and thereupon and thereafter it shall take effect and be in force.

I hereby certify that the foregoing ordinance was adopted by the Council of the City of Los Angeles at its meeting of June 27, 1904.

H. J. LELANDE,
City Clerk.

Approved this 29th day of June, 1904.

M. P. SNYDER,
Mayor.

7-1-10 10t

ORDINANCE NO. 9646.
[New Series.]

An ordinance of the Mayor and Council of the City of Los Angeles, declaring their intention to construct a sewer along Main street.

The Mayor and Council of the City of Los Angeles do ordain as follows:

Section 1. That the public interest and convenience require, and that it is the intention of the City Council of the City of Los Angeles to order the following work to be done, to wit:

That a public sewer be constructed in said city along

MAIN STREET

from the public sewer flushtank constructed in Main street at the produced south line of Winston street to the produced south line of Fourth street west of Main street, and across all intersections of streets, together with one (1) flushtank, all to be connected with said sewer.

Said sewer is to be constructed of vitrified, salt-glazed pipe ten (10) inches in internal diameter.

Said flushtank is to be constructed of brick and mortar and is to have a concrete bottom and an iron cover and is to be circular in horizontal section with an internal diameter of five (5) feet, and is to have a capacity of three hundred (300) gallons.

All of which improvement is to be constructed in accordance with the plans and profile therefor on file in the office of the City Engineer of the City of Los Angeles, and specifications therefor on file in the office of the City Clerk of the City of Los Angeles, said specifications being entitled "Specifications for the construction of a sewer in Main street between Winston street and Fourth street, in the city of Los Angeles."

Sec. 2. That said contemplated work of improvement is, in the opinion of said Council, of more than local and ordinary public benefit, and they hereby declare that the exterior boundaries of the district to be benefited by said improvement and to be assessed to pay the cost and expense of said improvement shall be as follows:

Beginning at a point in the westerly line of Main street, distant 259.42 feet northeasterly from the northwesterly corner of Fifth street and Main street; thence northwesterly along a line parallel with the northerly line of said Fifth street to the point of intersection of said line with the easterly line of the alley between Main street and Spring street; thence northeasterly along the easterly line of said alley to the southeast corner of said alley and Fourth street; thence southeasterly along the southerly line of said Fourth street to the southwesterly corner of said Fourth street and Main street; thence southeasterly in a direct line to the southeasterly corner of said Fourth street and Main street; thence southeasterly along the southerly line of Fourth street to the southwesterly corner of Fourth street and the alley between Main street and Los Angeles street; thence southwesterly along the westerly line of said alley between Main street and Los Angeles street to the northwesterly corner of said alley and Winston street; thence northwesterly in a direct line to the point of beginning. Excepting therefrom any portion of any public street or alley which may be included within the above described district.

Sec. 3. The Street Superintendent shall post notice of this work as required by law and shall cause said notice to be published for six days in the Los Angeles Daily Times.

Sec. 4. The City Clerk shall certify to the passage of this ordinance and cause the same to be published for two days in the Los Angeles Daily Times, and shall post the same conspicuously for two days on or near the chamber door of the Council, and thereupon and thereafter it shall take effect and be in force.

I hereby certify that the foregoing ordinance was adopted by the Council of the City of Los Angeles at its meeting of June 27, 1904, by the following vote:

Ayes—Messrs. Davenport, Farish, Kern, McAleer, Nofziger, Skilling, Summerland, Todd and President Bowen (9.)

H. J. LELANDE,
City Clerk and ex-Officio Clerk of the Council of the City of Los Angeles.

Approved this 29th day of June, 1904.

M. P. SNYDER,
Mayor.

6-30, 7-1 2t

Proposals for Bids for School Building.

Notice is hereby given that the Board of Education of Los Angeles City will receive bids for the construction and completion of a two-room addition to the Santa Fe avenue school building, corner Santa Fe avenue and Washington street, to be constructed in accordance with the plans and specifications in the office of the Secretary of the Board, 418 Chamber of Commerce building. All materials to be furnished and excavations made by the contractor. All bids must be accompanied by a certified check for ten per cent. of the amount of the cost of the building, and must be filed with the Secretary at his office, on or before Wednesday, July 6, 1904, at 12 o'clock noon, at which time the bids will be opened in public by the Secretary or the Building Committee. The board reserves the right to reject any and all bids. All bids must be sealed, and addressed to N. S. Averill, Secretary of the Board of Education, 418 Chamber of Commerce building.

N. S. AVERILL,
Secretary.

Los Angeles, Cal., June 25, 1904. 6-26-30 7-1-6 11t

ORDINANCE NO. 9667.
[New Series.]

An Ordinance declaring the intention of the City Council of the City of Los Angeles to close up, vacate and abandon, for street purposes, a certain portion of Felipe street, from the easterly line of Esperanza street to the westerly line of Rossini street, in the Spence tract, in the City of Los Angeles; describing said work or improvement, and specifying the exterior boundaries of the district affected thereby.

The Mayor and Council of the City of Los Angeles do ordain as follows:

Section 1. That it is the intention of the City Council of the City of Los Angeles to close up, vacate and abandon, for street purposes, all that portion of

FELIPE STREET

from the easterly line of Esperanza street to the westerly line of Rossini street, in the Spence tract, in the City of Los Angeles, described as follows, to wit:

All that certain street known as Felipe street, from the westerly line of Esperanza street to the westerly line of Rossini street, and more particularly described as follows, to wit: Beginning at the most westerly corner of Block 9 of the Spence Tract, as per map recorded in Book 19, at page 14, Miscellaneous Records of Los Angeles County; thence southeasterly in a direct line to the most southerly corner of said block 9; thence southwesterly along the southwesterly prolongation of the easterly line of said block 9 to a point in the southerly line of said Felipe street; thence northwesterly along the southerly line of said Felipe street to a point in the southwesterly prolongation of the westerly line of said block 9; thence northeasterly in a direct line to the point of beginning.

Sec. 2. That the exterior boundaries of the district of land to be affected by said work or improvement are hereby specified and declared to be as follows, to wit:

Beginning at the most westerly corner of block 9 of the Spence tract, as hereinbefore mentioned; thence northeasterly along the westerly line of said block 9 a distance of 50 feet to a point; thence southeasterly in a direct line and parallel with the northerly line of said block 9 to a point in the easterly line of said block 9; thence southwesterly in a direct line to the most southerly corner of said block 9; thence northwesterly in a direct line to the point of beginning.

Sec. 3. That the Street Superintendent of the City of Los Angeles is hereby directed to cause notice of the passage of this Ordinance to be posted at the places and in the manner as required by law, and also to cause a notice similar in substance to be published, as required by law, in the Los Angeles Daily Times, a daily newspaper published and circulated in said City of Los Angeles, and hereby designated as the newspaper in which such notice shall be published.

Sec. 4. The City Clerk shall certify to the passage of this Ordinance and shall cause the same to be published once in the Los Angeles Daily Times.

I hereby certify that the foregoing Ordinance was adopted by the Council of the City of Los Angeles at its meeting of June 27, 1904.

H. J. LELANDE,
City Clerk.

Approved this 29th day of June, 1904.

M. P. SNYDER,
Mayor.

7-1 1t

ORDINANCE NO. 9655.
[New Series]

An ordinance of the Mayor and Council of the City of Los Angeles, establishing the grade of St. Louis street from Brooklyn avenue to Sheridan street.

The Mayor and Council of the City of Los Angeles do ordain as follows:

Section 1. That the grade of

ST. LOUIS STREET,

from Brooklyn avenue to Sheridan street, is hereby established as follows:

At the intersection with Brooklyn avenue the grade shall be 323.50 at the northwest and northeast corners.

At a point on the west side 500 feet north of the north line of Brooklyn avenue the grade shall be 339.00 and 338.60 at a point on the east side opposite thereto.

At the intersection with Bird street the grade shall be 345.00 at the southeast corner and 344.00 at a point on the west side opposite thereto, and 346.00 at the northeast corner.

At a point on the east side 160 feet south of the south line of Sheridan street the grade shall be 352.86 and 352.22 at a point on the west side opposite thereto.

At a point on the east side 140 feet south of the south line of Sheridan street the grade shall be 353.40 and 353.71 at a point on the west side opposite thereto.

At a point on the east side 120 feet south of the south line of Sheridan street the grade shall be 353.92 and 354.01 at a point on the west side opposite thereto.

At a point on the east side 100 feet south of the south line of Sheridan street the grade shall be 354.16 and 354.10 at a point on the west side opposite thereto.

At a point on the east side 80 feet south of the south line of Sheridan street the grade shall be 354.23 and 354.00 at a point on the west side opposite thereto.

At a point on the east side 60 feet south of the south line of Sheridan street the grade shall be 354.11 and 353.70 at a point on the west side opposite thereto.

At a point on the east side 40 feet south of the south line of Sheridan street the grade shall be 353.80 and 353.29 at a point on the west side opposite thereto.

At the intersection with Sheridan street the grade shall be 353.00 at the southeast corner and 352.00 at a point on the west side opposite thereto.

And at all points between said designated points the grade shall be established so as to conform to a straight line drawn between said designated points.

Elevations are in feet and above a plane which is 255 feet below city datum plane.

Sec. 2. The City Clerk shall certify to the passage of this ordinance, and shall cause the same to be published once in the Los Angeles Daily Times, and thereupon and thereafter it shall take effect and be in force.

I hereby certify that the foregoing ordinance was adopted by the Council of the City of Los Angeles at its meeting of June 27, 1904.

H. J. LELANDE,
City Clerk.

Approved, this 29th day of June, 1904.

M. P. SNYDER,
Mayor.

7-1 1t

ORDINANCE NO. 9653.
[New Series]

An ordinance of the Mayor and Council of the City of Los Angeles, changing and establishing the grade of Fourth street, from Figueroa street to Flower street.

The Mayor and Council of the City of Los Angeles do ordain as follows:

Sec. 1. That the grade of

FOURTH STREET,

from Figueroa street to Flower street, is hereby changed and established as follows:

At the intersection with Figueroa street the grade shall be 292.00 at the northeast and southeast corners as now established.

At the intersection with Flower street the grade shall be 284.10 at the northwest corner and 283.80 at the southwest corner as now established on Flower street.

And at all points between said designated points the grade shall be established so as to conform to a straight line drawn between said designated points.

Elevations are in feet and above a plane which is 255 feet below city datum plane.

Sec. 2. That the exterior boundaries of the district which is hereby declared to be benefited by said change of grade and to be assessed to pay the benefits, damages and costs thereof are hereby described as follows:

Beginning at the most southerly corner of Lot 9, Block Z, of the Mott tract, as per map recorded in Book 14, Page 7, Miscellaneous Records of Los Angeles County; thence westerly in a direct line to the most westerly corner of Lot 19, said Block Z; thence northerly in a direct line to the most northerly corner of lot 11, Block Y, of said Mott tract; thence easterly in a direct line to the most easterly corner of Lot 1, said Block Y; thence southerly in a direct line to the point of beginning.

Excepting therefrom any portion of any public street or alley which may be included within the above described district.

Sec. 3. The City Clerk shall certify to the passage of this ordinance, and shall cause the same to be published once in the Los Angeles Daily Times, and thereupon and thereafter it shall take effect and be in force.

I hereby certify that the foregoing ordinance was adopted by the Council of the City of Los Angeles at its meeting of June 27, 1904.

H. J. LELANDE,
City Clerk.

Approved, this 29th day of June, 1904.

M. P. SNYDER,
Mayor.

7-1 1t

ORDINANCE NO. 9670.
[New Series]

An ordinance amending Ordinance No. 3434 (New Series.)

The Mayor and Council of the City of Los Angeles do ordain as follows:

Section 1. That Section 2 of Ordinance No. 3434 (New Series,) entitled "An Ordinance of the City of Los Angeles regulating stockyards, horse or cattle corrals and sale stables," be amended so as to read as follows:

"Sec. 2. It shall be unlawful for any person to establish, conduct, maintain or carry on any stockyard or stock corral, or yard or corral used in carrying on the business of buying, selling or exchanging horses, mules, cattle or other stock outside of the limits of the city hay market and stockyard district for the City of Los Angeles, described in Section 1 of this ordinance, or within 250 feet of any church or schoolhouse."

Sec. 2. This ordinance is urgently required for the immediate preservation of the public peace, health, and safety: and the City Clerk shall certify to its passage by a two-thirds vote of the Council, and cause it to be published once in the Los Angeles Daily Times and thereupon and thereafter it shall take effect and be in force.

I hereby certify that the whole number of members of the City Council of the City of Los Angeles is nine, and that the foregoing ordinance was passed by a two-thirds vote of said Council, at its meeting of June 27, 1904, by the following vote, to wit:

Ayes—Messrs. Davenport, Farish, Kern, McAleer, Nofziger, Skilling, Summerland, Todd and President Bowen, (9.)

H. J. LELANDE,
City Clerk.

Approved this 29th day of June, 1904.

M. P. SNYDER,
Mayor.

7-1 1t

ORDINANCE NO. 9668.
[New Series]

An ordinance declaring the intention of the City Council of the City of Los Angeles to close up, vacate and abandon, for street purposes, a certain portion of Siskiyou street, from Esperanza street to Rossini street, in the City of Los Angeles; describing said work or improvement, and specifying the exterior boundaries of the district affected thereby.

The Mayor and Council of the City of Los Angeles do ordain as follows:

Section 1. That it is the intention of the City Council of the City of Los Angeles to close up, vacate and abandon, for street purposes, all that portion of

SISKIYOU STREET

from Esperanza street to Rossini street, in the City of Los Angeles, described as follows, to wit:

All that certain street known as Siskiyou street from the easterly line of Esperanza street to the westerly line of Rossini street, and described as follows, to wit: Beginning at the most westerly corner of block 7 of the Spence Tract, as per map recorded in Book 19, at page 14, Miscellaneous Records of Los Angeles County; thence southeasterly in a direct line to the most southerly corner of said block 7; thence southwesterly in a direct line to the most easterly corner of block 8, said Spence Tract; thence northwesterly in a direct line to the most northerly corner of said block 8; thence northeasterly in a direct line to the point of beginning.

Sec. 2. That the exterior boundaries of the district of land to be affected by said work or improvement are hereby specified and declared to be as follows, to wit:

Beginning at the most westerly corner of block 7 of the Spence Tract, as hereinbefore mentioned; thence northeasterly along the westerly line of said block 7 a distance of 50 feet to a point; thence southeasterly and parallel with the southerly line of said block 7 to a point in the easterly line of said block 7; thence southwesterly in a direct line 100 feet to a point in the easterly line of block 8, said Spence Tract; thence northwesterly and parallel with the northerly line of said block 8 to a point in the westerly line of said block 8; thence northeasterly in a direct line to the point of beginning.

Sec. 3. That the Street Superintendent of the City of Los Angeles is hereby directed to cause notice of the passage of this Ordinance to be posted at the places and in the manner as required by law, and also to cause a notice similar in substance to be published as required by law, in the Los Angeles Daily Times, a daily newspaper published and circulated in said City of Los Angeles, and hereby designated as the newspaper in which such notice shall be published.

Sec. 4. The City Clerk shall certify to the passage of this ordinance and shall cause the same to be published once in the Los Angeles Daily Times.

I hereby certify that the foregoing ordinance was adopted by the Council of the City of Los Angeles at its meeting of June 27, 1904.

H. J. LELANDE,
City Clerk.

Approved this 29th day of June, 1904.

M. P. SNYDER,
Mayor.

7-1 1t

ORDINANCE NO. 9671.
[New Series]

An ordinance prohibiting minors from visiting gambling houses, public billiard or poolrooms, houses of ill fame or retail liquor establishments.

The Mayor and Council of the City of Los Angeles do ordain as follows:

Section 1. It shall be unlawful for any person under the age of twenty-one (21) years to be, or remain in, enter or visit, any gambling house, public billiard or poolroom, house of ill fame, bar-room or saloon, in the City of Los Angeles.

Sec. 2. It shall be unlawful for the proprietor or person having charge or control of any gambling house, public billiard or poolroom, house of ill fame, bar-room or saloon, in the City of Los Angeles, to suffer or permit any person under the age of twenty-one years to be, or remain in, enter, or visit, such gambling house, public billiard or poolroom, house of ill fame, bar-room or saloon.

Sec. 3. It shall be unlawful for any person, as employee, or otherwise, to send any person under the age of twenty-one years to any gambling house, public billiard or poolroom, house of ill fame, bar-room or saloon, in the City of Los Angeles, or to permit, require, or engage, any such person to carry any package, letter, note, telegram, or message, to or from any gambling house, public billiard or poolroom, house of ill fame, bar-room or saloon, in said city.

Sec. 4. Any person violating any of the provisions of this ordinance shall be deemed guilty of a misdemeanor, and upon conviction thereof shall be punishable by a fine not exceeding fifty dollars ($50,) or be imprisoned in the City Jail for a period not exceeding twenty-five (25) days, or may suffer both such fine and imprisonment.

Sec. 5. That all ordinances, and parts of ordinances, in conflict herewith, be and the same are hereby repealed.

Sec. 6. This ordinance is urgently required for the immediate preservation of the public peace, health, and safety; and the City Clerk shall certify to its passage by a two-thirds vote of the Council, and cause it to be published once in the Los Angeles Daily Times, and thereupon and thereafter it shall take effect and be in force.

I hereby certify that the whole number of members of the City Council of the City of Los Angeles is nine, and that the foregoing ordinance was passed by a two-thirds vote of said Council, at its meeting of June 27, 1904, by the following vote, to wit:

Ayes—Messrs. Davenport, Farish, Kern, McAleer, Nofziger, Skilling, Summerland, Todd and President Bowen, (9.)

H. J. LELANDE,
City Clerk.

Approved this 29th day of June, 1904.

M. P. SNYDER,
Mayor.

7-1 1t

ORDINANCE NO. 9651.
[New Series]

An ordinance declaring the intention of the Mayor and Council of the City of Los Angeles to establish the grade of Imogen avenue, from Sunset Boulevard to Effie street.

The Mayor and Council of the City of Los Angeles do ordain as follows:

Section 1. That it is the intention of the Council of the City of Los Angeles to establish the grade of

IMOGEN AVENUE.

from Sunset Boulevard to Effie street, as follows:

At the intersection with Sunset Boulevard the grade shall be 378.62 at the northwest corner and 378.41 at the northeast corner, as now established on Sunset Boulevard.

At a point on the east side opposite the northwest corner of Sunset Boulevard the grade shall be 380.60.

At a point on the west side 300 feet north of the north line of Sunset Boulevard and at a point on the east side opposite thereto the grade shall be 416.00.

At a point on the west side 120 feet south of the south line of Effie street the grade shall be 442.55 and 441.94 at a point on the east side opposite thereto.

At a point on the west side 100 feet south of the south line of Effie street the grade shall be 445.46 and 442.74 at a point on the east side opposite thereto.

At a point on the west side 80 feet south of the south line of Effie street the grade shall be 446.91 and 445.60 at a point on the east side opposite thereto.

At a point on the west side 60 feet south of the south line of Effie street the grade shall be 447.89 and 445.98 at a point on the east side opposite thereto.

At a point on the west side 40 feet south of the south line of Effie street the grade shall be 448.29 and 446.44 at a point on the east side opposite thereto.

At a point on the west side 20 feet south of the south line of Effie street the grade shall be 448.43 and 446.44 at a point on the east side opposite thereto.

At the intersection with Effie street the grade shall be 449.00 at the southwest corner and 446.00 at the southeast corner.

And at all points between said designated points the grade shall be established so as to conform to a straight line drawn between said designated points.

Elevations are in feet and above a plane which is 255 feet below City datum plane.

Sec. 2. The City Clerk shall certify to the passage of this ordinance and shall cause the same to be published for ten days in the Los Angeles Daily Times, and thereupon and thereafter it shall take effect and be in force.

I hereby certify that the foregoing ordinance was adopted by the Council of the City of Los Angeles at its meeting of June 27, 1904.

H. J. LELANDE,
City Clerk.

Approved this 29th day of June, 1904.

M. P. SNYDER,
Mayor.

7-1-10 10t

ORDINANCE NO. 9656.
[New Series]

An ordinance of the Mayor and Council of the City of Los Angeles, establishing the grade of Myrtle street from Pico street to Fifteenth street.

The Mayor and Council of the City of Los Angeles do ordain as follows:

Section 1. That the grade of

MYRTLE STREET

from Pico street to Fifteenth street is hereby established as follows:

At the intersection with Pico street the grade shall be 227.00 at the southwest corner and 227.20 at the southeast corner, as now established on Pico street.

At the intersection with Fifteenth street the grade shall be 223.16 at the northwest corner and 223.22 at the northeast corner, as now established on Fifteenth street.

And at all points between said designated points the grade shall be established so as to conform to a straight line drawn between said designated points.

Elevations are in feet and above a plane which is 255 feet below city datum plane.

Sec. 2. The City Clerk shall certify to the passage of this ordinance, and shall cause the same to be published once in the Los Angeles Daily Times, and thereupon and thereafter it shall take effect and be in force.

I hereby certify that the foregoing ordinance was adopted by the Council of the City of Los Angeles at its meeting of June 27, 1904.

H. J. LELANDE,
City Clerk.

Approved, this 29th day of June, 1904.

M. P. SNYDER,
Mayor.

7-1 1t

Notice of Award of Contract.

Pursuant to Statutes and to the Resolution of Award of the City Council of the City of Los Angeles, adopted June 27, 1904, directing this notice, notice is hereby given that said City Council, in open session, on the 20th day of June, 1904, opened, examined, and publicly declared all sealed proposals or bids offered for the following work, to wit:

That a public sewer be constructed in said city along

BREED STREET,

from the public sewer manhole constructed in the intersection of Breed street and First street to a point distant 170 feet northeasterly from the northerly line of Second street, and across all intersections of streets, together with one (1) flushtank to be connected with said sewer.

Said sewer is to be constructed of vitrified, salt-glazed pipe eight inches in internal diameter.

Said flushtank is to be constructed of brick and mortar and is to have a concrete bottom and an iron cover and is to be circular in horizontal section with an internal diameter of five (5) feet and is to have a capacity of three hundred (300) gallons.

All of which improvement is to be constructed in accordance with the plans and profile therefor on file in the office of the City Engineer of the City of Los Angeles, and specifications therefor on file in the office of the City Clerk of the City of Los Angeles, said specifications being entitled "Specifications for the construction of a sewer along Breed street between First street and Second street in the City of Los Angeles."

That said contemplated work of improvement is, in the opinion of said Council, of more than local and ordinary public benefit, and they hereby declare that the exterior boundaries of the district to be benefited by said improvement and to be assessed to pay the cost and expense of said improvement shall be as follows: Beginning at the most northerly corner of lot 11, block 1, of Stevenson's subdivision of a part lot 6, block 40, Hancock's survey, as per map of said subdivision recorded in Book 5, Page 568, Miscellaneous Records of Los Angeles County; thence southwesterly in a direct line to the most westerly corner of said lot 11; thence northwesterly in a direct line to the most northerly corner of lot 12 of said block 1; thence southwesterly in a direct line to the most westerly corner of lot 14 of said block 1; thence southerly in a direct line to the most westerly corner of lot 15 of said block 1; thence southeasterly in a direct line to the most southerly corner of lot 1, block 2, of said Stevenson's subdivision; thence northeasterly in a direct line to the most easterly corner of lot 4 of said block 2; thence northwesterly in a direct line to the most southerly corner of lot 5 of said block 2; thence northeasterly in a direct line to the most easterly corner of said lot 5; thence northwesterly in a direct line to the place of beginning.

Excepting therefrom any portion of any public street or alley which may be included within the above described district.

And thereafter, to wit: On the 27th day of June, 1904, said City Council awarded the contract for said work to the lowest regular responsible bidder, to wit:

To C. Ukropina at the price named for said work in his proposal, on file, to wit:

86 cts. per lineal foot for sewer complete, and that said award has been approved by the Mayor.

Clerk's office, Los Angeles, Cal., July 1, 1904.

H. J. LELANDE,
City Clerk of the City of Los Angeles.

7-1-2 2t

Notice of Award of Contract.

Pursuant to Statutes and to the Resolution of Award of the City Council of the City of Los Angeles, adopted June 27, 1904, directing this notice, notice is hereby given that said City Council, in open session, on the 20th day of June, 1904, opened, examined, and publicly declared all sealed proposals or bids offered for the following work, to wit:

That a public sewer be constructed in said city along the center line of

CINCINNATI STREET

from the public sewer manhole constructed in the intersection of Cincinnati street and Soto street to a point distant 30 feet northwesterly from the westerly line of Ganahl street and across all intersections of streets, together with one (1) manhole and one (1) flushtank, all to be connected with said sewer.

Said sewer is to be constructed of vitrified, salt-glazed pipe eight (8) inches in internal diameter.

Said manhole is to be constructed of brick and mortar and is to have a concrete bottom and an iron cover and is to be circular in horizontal section with an internal diameter of four (4) feet.

Said manhole is to have an internal height of eight and one-half (8½) feet.

Said flushtank is to be constructed of brick and mortar and is to have a concrete bottom and an iron cover and is to be circular in horizontal section with an internal diameter of five (5) feet and is to have a capacity of three hundred (300) gallons.

All of which improvement is to be constructed in accordance with the plans and profile therefor on file in the office of the City Engineer of the City of Los Angeles and specifications therefor on file in the office of the City Clerk of the City of Los Angeles, said specifications being entitled "Specifications for the construction of a sewer along Cincinnati street between Soto street and Ganahl street in the City of Los Angeles."

That said contemplated work of improvement is, in the opinion of said Council, of more than local and ordinary public benefit, and they hereby declare that the exterior boundaries of the district to be benefited by said improvement and to be assessed to pay the cost and expense of said improvement shall be as follows: Beginning at the most northerly corner of lot 10, block 13, of the Brooklyn Heights Ganahl Tract, as per map of said tract recorded in Book 22, page 27, Miscellaneous Records of Los Angeles County; thence southwesterly in a direct line to the most westerly corner of said lot 10; thence southeasterly in a direct line to the most southerly corner of said lot 10; thence southwesterly in a direct line to the most westerly corner of lot 9 of said block 13; thence southeasterly in a direct line to the most southerly corner of lot 1 of said block 13; thence northeasterly in a direct line to the most easterly corner of lot 24, block 12, of said beforementioned tract; thence northwesterly in a direct line to the most northerly corner of lot 15 of said block 12; thence southwesterly in a direct line to the most easterly corner of lot 15 of said block 12; thence northwesterly in a direct line to the most northerly corner of said lot 15; thence southwesterly in a direct line to the point of beginning.

Excepting therefrom any portion of any public street or alley which may be included within the above described district.

And thereafter, to wit: On the 27th day of June, 1904, said City Council awarded the contract for said work to the lowest regular responsible bidder, to wit:

To John Genilla at the price named for said work in his proposal, on file, to wit:

98 cts. per lineal foot for sewer complete, and that said award has been approved by the Mayor.

Clerk's office, Los Angeles, Cal., July 1, 1904.

H. J. LELANDE,
City Clerk of the City of Los Angeles.

7-1-2 2t

ORDINANCE NO. 9650.
[New Series]

An ordinance declaring the intention of the Mayor and Council of the City of Los Angeles to establish the grade of Thirty-seventh street, from Budlong avenue to Raymond avenue.

The Mayor and Council of the City of Los Angeles do ordain as follows:

Section 1. That it is the intention of the Council of the City of Los Angeles to establish the grade of

THIRTY-SEVENTH STREET,

from Budlong avenue to Raymond avenue, as follows:

At the intersection with Budlong avenue the grade shall be 162.65 at the northwest corner and 162.47 at the southwest corner, as now established on Budlong avenue.

At the intersection with Raymond avenue the grade shall be 153.40 at the northeast corner and 153.20 at a point on the south side opposite thereto, as now established.

And at all points between said designated points the grade shall be established so as to conform to a straight line drawn between said designated points.

Elevations are in feet and above a plane which is 255 feet below City datum plane.

Sec. 2. The City Clerk shall certify to the passage of this ordinance and shall cause the same to be published for ten days in the Los Angeles Daily Times, and thereupon and thereafter it shall take effect and be in force.

I hereby certify that the foregoing ordinance was adopted by the Council of the City of Los Angeles at its meeting of June 27, 1904.

H. J. LELANDE,
City Clerk.

Approved this 29th day of June, 1904.

M. P. SNYDER,
Mayor.

7-1-10 10t

ORDINANCE NO. 9669.
[New Series]

An ordinance of the Mayor and Council of the City of Los Angeles repealing an ordinance entitled "An Ordinance declaring the intention of the Mayor and Council of the City of Los Angeles to change and establish the grade of Third street from a point 26.21 feet east of the west line of Hope street to Flower street."

The Mayor and Council of the City of Los Angeles do ordain as follows:

Section 1. That Ordinance No. 8564 (New Series) entitled "An Ordinance declaring the intention of the Mayor and Council of the City of Los Angeles to change and establish the grade of

THIRD STREET

from a point 26.21 feet east of the west line of Hope street to Flower street" is hereby repealed.

Sec. 2. The City Clerk shall certify to the passage of this ordinance, and shall cause the same to be published for one (1) day in the Los Angeles Daily Times and thereupon and thereafter it shall take effect and be in force.

I hereby certify that the foregoing ordinance was adopted by the Council of the City of Los Angeles at its meeting of June 27, 1904.

H. J. LELANDE,
City Clerk.

Approved this 29th day of June, 1904.

M. P. SNYDER,
Mayor.

7-1 1t

ORDINANCE NO. 9654.
[New Series]

An ordinance of the Mayor and Council of the City of Los Angeles, changing and establishing the grade of Columbia avenue, from Silver street to Arnold street; Arnold street, from a point 185 feet east of the northeast corner of Loma Drive to Witmer street; and Third street, from Columbia avenue to Witmer street.

The Mayor and Council of the City of Los Angeles do ordain as follows:

Section 1. That the grade of

COLUMBIA AVENUE,

from Silver street to Arnold street, is hereby changed and established as follows:

At the intersection with Silver street the grade shall be 414.00 at the southwest and southeast corners, as now established.

At the intersection with Third street the grade shall be 400.00 at the northeast corner and 397.47 at the southeast corner.

At the intersection with Arnold street the grade shall be 379.56 at the northwest corner, 378.00 at the southwest corner, 376.00 at the northeast corner, 375.00 at the southeast corner and 375.00 at a point on the west side opposite said southeast corner.

Sec. 2. That the grade of

ARNOLD STREET,

from a point 185 feet east of the northeast corner of Loma Drive to Witmer street, is hereby changed and established as follows:

At a point on the north side 185 feet east of the northeast corner of Loma Drive, the grade shall be 385.00 and 387.14 at a point on the south side opposite thereto.

At the intersection with Columbia avenue the grade shall be 379.56 at the northwest corner, 378.00 at the southwest corner, 376.00 at the northeast corner and 375.00 at the southeast corner.

At the intersection with Witmer street the grade shall be 386.00 at the southwest and northwest corners, as now established.

Sec. 3. That the grade of

THIRD STREET,

from Columbia avenue to Witmer street, is hereby changed and established as follows:

At the intersection with Columbia avenue the grade shall be 400.00 at the northeast corner and 397.47 at the southeast corner.

At the intersection with Witmer street the grade shall be 400.00 at the southwest corner and 400.00 at a point on the north side at the intersection of the northerly prolongation of the westerly line of Witmer street.

And at all points between said designated points the grade shall be established so as to conform to a straight line drawn between said designated points.

Elevations are in feet and above a plane which is 255 feet below city datum plane.

Sec. 4. That the exterior boundaries of the district which is hereby declared to be benefited by said change of grade and to be assessed to pay the benefits, damages and costs thereof are hereby described as follows:

Beginning at the northwesterly corner of lot 4, block J, Colina Park, as recorded in Book 7, page 37, Miscellaneous Records of Los Angeles County; thence southwesterly in a direct line to the southwesterly corner of said lot 4; thence westerly in a direct line to the northwesterly corner of lot 5, said block J; thence southerly along the easterly line of Loma Drive to the southwesterly corner of lot 1, block M, said Colina Park; thence easterly in a direct line to the most southerly corner of said lot 1; thence southerly in a direct line to the southwesterly corner of lot 1 of Day, Hinton and Mathes resubdivision of lots 1, 2, 3, 4, 5 and 6 and included alley of block N, Colina Park, as recorded in Book 37, page 78, Miscellaneous Records of Los Angeles County; thence easterly in a direct line to the southeasterly corner of lot 2 of the aforesaid resubdivision; thence northerly along the westerly line of Witmer street to the southwesterly corner of Third street and Witmer street; thence northerly in a direct line to the southeasterly corner of lot 5, block 4, of Witmer's subdivision of parts of lots 3 and 7, block 39, Hancock's Survey, as recorded in Book 29, page 53, Miscellaneous Records of Los Angeles County; thence northerly in a direct line to the northeasterly corner of said lot 5; thence easterly in a direct line to the southeasterly corner of lot 6, said block 4; thence northerly in a direct line to the northeasterly corner of said lot 6; thence westerly along the southerly line of Silver street to the point of beginning.

Excepting therefrom any portion of any public street or alley which may be included within the above described district.

Sec. 5. The City Clerk shall certify to the passage of this ordinance, and shall cause the same to be published once in the Los Angeles Daily Times, and thereupon and thereafter it shall take effect and be in force.

I hereby certify that the foregoing ordinance was adopted by the Council of the City of Los Angeles at its meeting June 27, 1904.

H. J. LELANDE,
City Clerk.

Approved, this 29th day of June, 1904.

M. P. SNYDER,
Mayor.

7-1 1t

Notice of Award of Contract.

Pursuant to Statutes and to the Resolution of Award of the City Council of the City of Los Angeles, adopted June 27, 1904, directing this notice, notice is hereby given that said City Council, in open session, on the 13th day of June, 1904, opened, examined, and publicly declared all sealed proposals or bids offered for the following work, to wit:

1st. That a cement curb be constructed along each line of the roadway of

GRIFFIN AVENUE

from the southerly line of Main street to the northerly curb line of Alhambra avenue (excepting along such portions of the line of said roadway upon which a cement or granite curb has already been constructed to the official line and grade,) in accordance with specifications for constructing cement curbs, on file in the office of the City Clerk, said specifications being No. 1 (New Series) and adopted by Ordinance No. 8372 (New Series.)

2nd. That a cement sidewalk six (6) feet in width be constructed along each side of said Griffin avenue from the southerly line of Main street to the northerly curb line of Alhambra avenue (excepting such portions of said street between said points along which a cement or asphalt sidewalk six (6) feet in width has been constructed to the official line and grade,) said sidewalk to be constructed in accordance with specifications for constructing cement sidewalks on file in the office of the City Clerk of said City, said specifications being No. 2 (New Series) and adopted by Ordinance No. 8372 (New Series.)

The Council of said city finds upon estimate of the City Engineer that the total cost of said improvement will be greater than fifty cents per front foot along each line of said street, including the cost of intersections, and it is determined, in pursuance of an act of the Legislature of the State of California, approved February 27th, 1893, as amended by an act of the Legislature amending said last-named act, which amending act became a law March 2nd, 1889, that bonds shall be issued to represent the cost of said improvement. Said bonds shall be serial, extending over a period of ten years, an even proportion of the principal sum of which shall be payable annually, on the second day of January of each year, by coupon, after their date until the whole are paid, and to bear interest at the rate of seven (7) per cent. per annum, payable semi-annually on the second days of January and July of each and every year.

And thereafter, to wit: On the 27th day of June, 1904, said City Council awarded the contract for said work to the lowest regular responsible bidder, to wit:

To F. Niemann at the prices named for said work in his proposal, on file, to wit,

29¾ cts. per lineal foot for curb.

9¾ cts. per square foot for sidewalk, and that said award has been approved by the Mayor.

Clerk's office, Los Angeles, Cal., July 1, 1904.

H. J. LELANDE,
City Clerk of the City of Los Angeles.

7-1-2 2t

Notice of Award of Contract.

Pursuant to Statutes and to the Resolution of Award of the City Council of the City of Los Angeles, adopted June 27, 1904, directing this notice, notice is hereby given that said City Council, in open session, on the 20th day of June, 1904, opened, examined, and publicly declared all sealed proposals or bids offered for the following work, to wit:

1st. That

AUSTIN STREET

in said city from the easterly line of Eureka street to the southwesterly line of Jefferson street, including all intersections of streets (excepting such portions of said street and intersections as are required by law to be kept in order or repair by any person or company having railroad tracks thereon, and also excepting such portions as have already been graded and graveled and accepted,) be graded and graveled in accordance with the plans and profile on file in the office of the City Engineer and specifications for the construction of graveled streets in the City of Los Angeles, on file in the office of the City Clerk of said city, said specifications being No. 5 (New Series) and adopted by Ordinance No. 8372 (New Series.)

2d. That a cement curb be constructed along each line of the roadway of said Austin street from the easterly curb line of Eureka street to the southwesterly line of Jefferson street (excepting along such portions of the line of said roadway upon which a cement or granite curb has already been constructed to the official line and grade,) in accordance with specifications for constructing cement curbs, on file in the office of the City Clerk, said specifications being No. 1 (New Series) and adopted by Ordinance No. 8372 (New Series.)

3d. That a cement sidewalk five (5) feet in width be constructed along each side of said Austin street from the easterly curb line of Eureka street to the southwesterly line of Jefferson street (excepting such portions of said street between said points along which a cement or asphalt sidewalk five (5) feet in width has been constructed to the official line and graded,) said sidewalk to be constructed in accordance with specifications for constructing cement sidewalks on file in the office of the City Clerk of said city, said specifications being No. 2 (New Series) and adopted by Ordinance No. 8372 (New Series.)

And thereafter, to wit: On the 27th day of June, 1904, said City Council awarded the contract for said work to the lowest regular responsible bidder, to wit:

To C. W. Shafer, at the prices named for said work in his proposal, on file, to wit:

$1.40 per lineal ft. for grading and graveling.

30 cts. per lineal foot for curb.

10 cts. per square foot for sidewalk.

and that said award has been approved by the Mayor.

Clerk's office, Los Angeles, Cal., July 1, 1904.

H. J. LELANDE,
City Clerk of the City of Los Angeles.

7-1-2 2t

ORDINANCE NO. 9672.
[New Series.]

An Ordinance granting to the Builders Supply Company of Los Angeles, a corporation, the right and privilege to lay, and for a period of thirty years to operate and maintain, a single railway spur track across Andrews street, in the City of Los Angeles.

The Mayor and Council of the City of Los Angeles do ordain as follows:

Section 1. That the right and privilege be, and it is hereby granted to the Builders' Supply Company of Los Angeles, a corporation, its successors and assigns, to lay, and for the period of thirty years, to operate and maintain a single railway spur track across a certain portion of Andrews street, in the City of Los Angeles, along a route the center line of which is described as follows:

Commencing at a point in the southeasterly line of Andrews street, distant 539 feet along said line from the northeasterly line of Avenue 26; thence across Andrews street to a point in the northwesterly line thereof distant 563 feet along said line from the northeasterly line of Avenue 26.

Sec. 2. That the railway track located or laid under the privilege hereby granted, shall conform to the official grade of the aforesaid street, where the same is improved to the official grade, and shall conform to the natural surface of the ground where such street is not so improved, the tops of the rails in either case to be flush with the surrounding surface of the street; and that, in the event that said street shall be graded, paved, or otherwise improved, under the authority of said city, the said railway track over and across said street, and the ground for a distance of two (2) feet on each side thereof, shall be, by the grantee herein, its successors and assigns, made to conform to said grade, and shall be so maintained by said grantee and its successors and assigns, with the tops of the rails flush with the surrounding surface of the street.

Sec. 3. The right and privilege hereby granted shall be exercised and enjoyed, subject to the following conditions:

1st. That no car or locomotive shall be permitted, at any time, to stand upon said street, and that said track shall be, at all times, so used as to obstruct the use of said street by vehicles or passengers as little as possible.

2nd. That no locomotive or car shall ever be operated or run over said track at a greater speed than eight (8) miles per hour.

3rd. That said grantee, its successors and assigns, shall construct, at its or their own expense, all necessary flumes and culverts for the free passage of water under said track, wherever and whenever necessary, and that all such flumes and culverts shall be constructed in accordance with plans and specifications approved by the City Engineer of said city.

4th. That said grantee, its successors and assigns, will, at its or their own expense, plank and re-plank, gravel and re-gravel, macadamize and re-macadamize, pave and re-pave, the portion of said street occupied by said track, and for a distance of two (2) feet on each side thereof, and keep the same constantly in good repair, with the same material and under the same specifications, and in the same manner, as said street is now, or may be hereafter planked, graveled, macadamized, or paved; all such planking, graveling, macadamizing, or paving, to be done under the instructions and to the satisfaction of the Street Superintendent of said city. And in case the said grantee, or its successors or assigns, shall fail to comply with the instructions given by said official for ten days after service thereof, in writing, upon said grantee, its successors or assigns, or upon the manager or agent of said grantee, or its successors or assigns, in Los Angeles, the said Street Superintendent, shall, upon the order of the City Council of the City of Los Angeles, enter upon said track and do whatever work may be necessary to carry out said instructions, and comply with the conditions of this franchise, and shall keep an itemized account of the cost thereof, which said grantee, its successors or assigns, by the acceptance of the right and privilege hereby granted, agrees to pay immediately upon demand made upon it, or its successors or assigns, or upon such manager or agent stationed in Los Angeles.

5th. That any neglect, failure, or refusal on the part of the said grantee, or its successors or assigns, to observe or comply with any of the terms or conditions in this ordinance contained, shall thereupon, immediately, ipso facto, effect a forfeiture of the rights and privileges hereby granted, and said city, by resolution of its City Council, may thereupon declare said rights and privileges forfeited, and may exclude said grantee, its successors and assigns from any further use of said streets hereunder; and the grant hereby made shall immediately become and be deemed and remain null, void and of no effect.

Sec. 4. The City Clerk shall certify to the passage of this Ordinance and shall cause the same to be published once in the Los Angeles Daily Times.

I hereby certify that the foregoing Ordinance was adopted by the Council of the City of Los Angeles at its meeting of June 27, 1904.

H. J. LELANDE,
City Clerk.

Approved this 29th day of June, 1904.

M. P. SNYDER,
Mayor.

7-1 1t

Notice of Award of Contract.

Pursuant to Statutes and to the Resolution of Award of the City Council of the City of Los Angeles, adopted June 27, 1904, directing this notice, notice is hereby given that said City Council, in open session, on the 20th day of June, 1904, opened, examined, and publicly declared all sealed proposals or bids offered for the following work, to wit:

1st. That

BURLINGTON AVENUE

in said city from the north line of Temple street to the south line of Bellevue avenue, including all intersections of streets (excepting such portions of said street and intersections as are required by law to be kept in order or repair by any person or company having railroad tracks thereon, and also excepting such portions as have already been graded and graveled and accepted,) be graded and graveled in accordance with the plans and profile on file in the office of the City Engineer and specifications for the construction of graveled streets in the City of Los Angeles on file in the office of the City Clerk of said city, said specifications being No. 5 (New Series) and adopted by Ordinance No. 8372 (New Series.)

2d. That a cement curb be constructed along each line of the roadway of said Burlington avenue from the north curb line of Temple street to the south line of Bellevue avenue (excepting along such portions of the line of said roadway upon which a cement or granite curb has already been constructed to the official line and grade,) in accordance with specifications for constructing cement curbs, on file in the office of the City Clerk, said specifications being No. 1 (New Series) and adopted by Ordinance No. 8372 (New Series.)

3d. That a cement sidewalk five (5) feet in width be constructed along the west side of said Burlington avenue from the north curb line of Temple street to a point 240 feet northerly therefrom and from a point 600 feet north of the north line of Temple street to the south line of Bellevue avenue (excepting such portions of said street between said points along which a cement or asphalt sidewalk five (5) feet in width has been constructed to the official line and grade,) said sidewalk to be constructed in accordance with specifications for constructing cement sidewalks on file in the office of the City Clerk of said city, said specifications being No. 2 (New Series) and adopted by Ordinance No. 8372 (New Series.)

4th. That a cement sidewalk five (5) feet in width be constructed along the east side of said Burlington avenue from the north curb line of Temple street to a point distant 235 feet northerly therefrom and from a point 615 feet north of the north line of Temple street to the south line of Bellevue avenue (excepting such portions of said street between said points along which a cement or asphalt sidewalk five (5) feet in width has been constructed to the official line and grade,) said sidewalk to be constructed in accordance with specifications for constructing cement sidewalks on file in the office of the City Clerk of said city, said specifications being No. 2 (New Series) and adopted by Ordinance No. 8372 (New Series.)

5th. That a cobble-paved gutter be constructed along each side of said Burlington avenue from the south line of Bellevue avenue to the north curb line of Temple street (excepting along such portions of the line of said roadway upon which a cement or granite block gutter has already been constructed to the official line and grade, and also excepting such portions of said street and intersections as are required by law to be kept in order or repair by any person or company having railroad tracks thereon.

Said gutters shall be three and one-half (3½) feet in width excepting at intersections of streets, where said gutters shall be seven (7) feet in width; and said gutters shall be constructed in accordance with the plans and profile thereof on file in the office of the City Engineer, and in accordance with specifications for the construction of cobble paved gutters on file in the office of the City Clerk, said specifications being No. 7 (New Series) and adopted by Ordinance No. 8372 (New Series.)

And thereafter, to wit: On the 27th day of June, 1904, said City Council awarded the contract for said work to the lowest regular responsible bidder, to wit:

To C. W. Shafer, at the prices named for said work in his proposal, on file, to wit:

$2.20 per lineal ft. for grading and graveling.

31 cts. per lineal foot for curb.

7 cts. per square foot for gutter.

11 cts. per square foot for sidewalk.

and that said award has been approved by the Mayor.

Clerk's office, Los Angeles, Cal., July 1, 1904.

H. J. LELANDE,
City Clerk of the City of Los Angeles.

7-1-2 2t

Notice Inviting Proposals for Children's Playground.

Sealed proposals will be received by the City Clerk of the City of Los Angeles up to 11 o'clock a.m. of Tuesday, July 5th, 1904, for selling to the City of Los Angeles a site for a children's playground. Ground space to be not less than 200 feet square, and to be within the district bounded by Los Angeles street, Aliso street, the Los Angeles River and Ninth street.

Council reserves the right to reject any and all bids.

By order of the City Council of the City of Los Angeles.

H. J. LELANDE,
City Clerk.

6-26-30 7-5 10t

Public Advertising.

ORDINANCE NO. 9673.

[New Series.]

An Ordinance granting to Jesse R. Shafer, and his assigns, the right to construct and for a period of 35 years to maintain and operate a district messenger call system in the City of Los Angeles.

The Mayor and Council of the City of Los Angeles do ordain as follows:

Section 1. That the right, privilege and franchise is hereby granted to Jesse R. Shafer and his assigns, to construct and lay down and for the period of 35 years to operate and maintain underground conduits and wires enclosed therein in, across and under the public streets and alleys of the City of Los Angeles, and to transmit district messenger signals and calls through and along said wires by means of electricity, together with the right to construct, operate and maintain all necessary service wires, house connections, office connections and other apparatus and appliances in connection therewith, and also the right to maintain and operate said district messenger call system outside of that portion of the City of Los Angeles now known as the Conduit District and hereafter described, by means of overhead wires erected upon or attached to poles belonging to other persons or corporations.

Sec. 2. That the said conduits and wires, and the said district messenger call system shall be constructed and at all times conducted, operated and maintained and the right, privilege and franchise hereby granted shall be at all times exercised and enjoyed subject to each and every one of the terms and conditions of this franchise and not otherwise.

Sec. 3. That the conduit to be laid or maintained under said franchise shall be not larger in horizontal diameter than twenty-four inches; that said conduit shall be made of iron pipe or vitrified tiling, cement lined pipe, or wood fiber pipe, laid in concrete, and shall be thoroughly insulated; and that said conduit shall be laid at all points, not less than two feet below the established grade of the streets under which said conduit is laid; that said conduit shall be located in conformity with the regulations that the City Council may prescribe; that said conduit shall be constructed in a manner satisfactory to the City Engineer of said city; and that all excavations for laying and repairing said conduit shall be done in such a manner as not to interfere with the free use of the streets by the public, except such temporary interference as may be necessarily incident to the proper prosecution of said work; that all excavations shall be made and refilled in strict compliance with the ordinances of said city, which may be in force at the time of the performance of said work, and that the grantee of this franchise or his assigns, shall make such deposits of money with the City Treasurer as may be, from time to time, required from persons making excavations in the streets of the said city, for the purpose of insuring the restoration of all streets to a good and perfect condition along said excavation.

Sec. 4. That traps or manholes may be constructed along the line of said conduit, for the purpose of affording access thereto, provided that said traps or manholes shall be located and constructed in conformity with the instructions and to the satisfaction of the City Engineer of said city; said traps or manholes to be so capped and covered as to be flush with the surface of the street and not to interfere in any way with the use of said street for travel or traffic.

Sec. 5. That in the event that a change of grade, the laying of any sewer or the making of any other improvement in any of the streets and along and under which said conduits may be laid, shall, in the opinion of the Street Superintendent of said city, render necessary any change in the position of said conduit, the grantee of this franchise, or his assigns, shall shift or move the same at his or their own cost and expense, in conformity with the instructions and to the satisfaction of the said Street Superintendent, and in case the said grantee, or his assigns, shall fail to comply with the instructions given therefor by said official for ten days after service of said instructions upon the said grantee, or his assigns, or upon the manager or agent in Los Angeles of said grantee, or his assigns, he, the said official, may do the work required in said notice to be done, and keep an itemized account of the cost thereof, which said grantee or his assigns, by the acceptance of said franchise agrees to pay immediately upon said account being presented to said grantee, or his assigns, or to such manager or agent in Los Angeles.

Sec. 6. That the work of constructing and laying down said conduit in that portion of the said City of Los Angeles, now known as the "Conduit District," and more particularly described as follows, to wit:

Commencing at the intersection of the easterly line of Los Angeles and the northerly line of Marchessault streets; thence southerly along the easterly line of Los Angeles street to the southerly line of Seventh street; thence westerly along the southerly line of Seventh street to the westerly line of Hill street; thence northerly along the westerly line of Hill street to the northerly line of First street; thence easterly along the northerly line of First street to the westerly line of Broadway; thence northerly along the westerly line of Broadway to the northerly line of Temple street; thence easterly along the northerly line of Temple street to the westerly line of Spring street; thence northerly along the westerly line of Spring street to the westerly line of Main street; thence northerly along the westerly line of Main street to the northerly line of Marchessault street; thence easterly along the northerly line of Marchessault street to the place of beginning, shall be commenced in good faith within not more than four months from the date of the granting of said franchise, and shall be continuously prosecuted thereafter in good faith and shall be completed within not more than three years thereafter, so that within that time a complete conduit system shall be constructed and laid down throughout said "Conduit District" of sufficient capacity and extent to accommodate at least 200 subscribers, and to provide a general district messenger call service in all parts of said "Conduit District," and that if said work be not so commenced, prosecuted and completed within the time and in the manner specified, said franchise shall be forfeited.

Sec. 7. That the right to maintain said system outside of the "Conduit District," hereinbefore described, by means of overhead wires erected or attached to the poles belonging to other persons or corporations, shall be exercised by the grantee of said franchise or his assigns, only with the consent and authority of the owners of said poles, and such right shall not, nor shall the franchise granted to said grantee or his assigns, in any manner enlarge or extend the rights or privileges of the persons or corporations owning such poles, or confer upon them any greater or different rights or privileges than those granted to them by the franchise or franchises, under which said poles have been, or may be erected and maintained.

Sec. 8. That said grantee and his assigns shall, if required by said city, furnish and allow it, during the term of said franchise, the right to use, free of charge or expense to said city, the conduits and a certain percentage of the wires in each cable, as hereinafter provided, for municipal purposes, such use to be consistent with the proper and reasonable use of said system by said grantee and his assigns, and to be exercised in the manner following, to wit:

Wherever conduits are laid for the wires to be installed under said franchise, the said city shall be entitled, subject to the limitations aforesaid, to use said conduits for its wires in all cases where separate wires are installed; and where such conduits are occupied by cables instead of separate wires, the said city shall be entitled to the use of ten per cent. of the wires in each cable, containing more than fifty pair, and twenty per cent. of the wires in each cable containing fifty pair or less, whenever required by it for the purpose aforesaid.

Sec. 9. That all lines constructed or operated under said franchise, shall have complete iron or copper circuits, and that the conduit system acquired or constructed under said franchise, shall be of such size and capacity as to accommodate wires, cables, or conductors sufficient to provide accommodations for two thousand subscribers.

That the rent or charge for district messenger call service in the system established or maintained under said franchise, shall not exceed the following amounts, viz.:

For district messenger service within the city limits, per call, fifty cents.

Sec. 10. That said grantee and his assigns shall, during the life of said franchise, pay to the City of Los Angeles, in lawful money of the United States, two per cent. of the gross annual receipts of such grantee and his assigns, arising from the use, operation or possession of said franchise. No percentage shall be paid for the first five years succeeding the date of this franchise, but thereafter such percentage shall be payable annually, and said franchise is to be forfeited by failure to make the payments provided for. The amount of the gross annual receipts of the said grantee and his assigns arising from the use, operation or possession of this franchise, shall be deemed and understood to be, and shall be, the total gross earnings collected or received, or in any manner gained or derived by the grantee or his assigns, from district messenger, call charges or rentals, and from the leasing or letting of lines, or conduits. And it shall be the duty of said grantee and his assigns to file with the City Clerk of the City of Los Angeles, at the expiration of six years from the date of the granting of said franchise, and at the expiration of each and every year thereafter, a statement, verified by the oath of said grantee or his assigns, or by the oath of the manager or presiding officer of said grantee or his assigns, showing the total gross receipts and gross earnings collected or received, or in any manner gained or derived by the said grantee or his assigns, during the preceding twelve months from district messenger, call charges and rentals, and from the leasing or letting of lines or conduits. And within ten days after the time for filing the aforesaid statement it shall be the duty of said grantee or his assigns to pay to the City Treasurer of the City of Los Angeles the aggregate sum of the said percentage upon the amount of gross annual receipts arising from the use, operation or possession of said franchise, determined and computed in the manner hereinbefore provided. And any neglect, omission or refusal by said grantee or his assigns, to file said verified statement, or to pay the said percentage of the said gross annual receipts, at the times or in the manner hereinbefore provided, shall ipso facto work a forfeiture of the franchise hereby granted, and of all rights thereunder, to the City of Los Angeles.

Sec. 11. That the work of construction shall be commenced in good faith within not more than four months from the date of the granting of said franchise, and shall be continuously prosecuted thereafter in good faith and without unnecessary or avoidable intermission or delay; that said work of construction shall be completed within not more than three years thereafter; that said work of construction shall be commenced and continuously prosecuted so that at least one-third of the work of construction shall be completed within one year from the time of commencement; and that if said work be not so commenced, prosecuted or completed within the time, or in the manner specified, said franchise shall be forfeited.

Sec. 12. That said grantee or his assigns shall not sell, transfer or assign said franchise, or any of the rights or privileges granted thereby, except by a duly executed instrument in writing filed in the office of the City Clerk of the City of Los Angeles; and provided further, that nothing in this franchise contained shall be construed to grant to said grantee or his assigns, any right to sell, transfer or assign said franchise or any of the rights or privileges thereby granted, except in the manner aforesaid.

That any neglect, failure or refusal to comply with any of the conditions of said franchise shall ipso facto thereupon immediately work a forfeiture thereof, and the said city by its City Council may thereupon declare said franchise forfeited, and may exclude said grantee or his assigns from further use of the streets of said city under said franchise and said grantee and his assigns shall thereupon and immediately surrender all rights in and to the same, and said franchise shall be deemed and shall remain null, void and of no effect.

Sec. 13. The City Clerk shall certify to the passage of this Ordinance and shall cause the same to be published once in the Los Angeles Daily Times.

I hereby certify that the foregoing Ordinance was adopted by the Council of the City of Los Angeles at its meeting of June 27, 1904.

H. J. LELANDE, City Clerk.

Approved this 29th day of June, 1904.

M. P. SNYDER, Mayor.

7-1 1t

Notice of Award of Contract.

Pursuant to Statutes and to the Resolution of Award of the City Council of the City of Los Angeles, adopted June 27, 1904, directing this notice, notice is hereby given that said City Council, in open session, on the 20th day of June, 1904, opened, examined, and publicly declared all sealed proposals or bids offered for the following work, to wit:

That a public sewer be constructed in said city along

SUMMIT AVENUE

from the public sewer manhole constructed in the intersection of Summit avenue and Anderson street to a point distant 40 feet westerly from the westerly line of Pleasant avenue, and across all intersections of streets, together with three (3) manholes and one (1) flushtank, all to be connected with said sewer.

Said sewer is to be constructed of vitrified, salt-glazed pipe eight (8) inches in internal diameter.

Each of said manholes is to be constructed of brick and mortar and is to have a concrete bottom and an iron cover and is to be circular in horizontal section with an internal diameter of four (4) feet.

One of said manholes is to have an internal height of twelve (12) feet and one of said manholes is to have an internal height of ten (10) feet. One of said manholes is to have an internal height of eight and one-half (8½) feet.

Said flushtank is to be constructed of brick and mortar and is to have a concrete bottom and an iron cover and is to be circular in horizontal section with an internal diameter of five (5) feet and is to have a capacity of three hundred (300) gallons.

All of which improvement is to be constructed in accordance with the plans and profile therefor on file in the office of the City Engineer of the City of Los Angeles and specifications therefor on file in the office of the City Clerk of the City of Los Angeles, said specifications being entitled "Specifications for the construction of a sewer along Summit avenue between Anderson street and Pleasant avenue in the City of Los Angeles."

That said contemplated work of improvement is, in the opinion of said Council, of more than local and ordinary public benefit, and they hereby declare that the exterior boundaries of the district to be benefited by said improvement and to be assessed to pay the cost and expense of said improvement shall be as follows:

Beginning at the most northerly corner of lot 2 of the Meyers tract, as per map of said tract recorded in Book 11, page 87, Miscellaneous Records of Los Angeles County; thence southwesterly in a direct line to the most westerly corner of said lot 2; thence southeasterly in a direct line to the most westerly corner of lot 1 of said Meyers tract; thence southeasterly, along the southerly line of said lot 1 and said southerly line produced to a point in the westerly line of Utah street; thence southeasterly in a direct line to a point in the easterly line of Utah street, said point being midway between the southeast corner of Utah street and Summit avenue and the northeast corner of Utah street and Leonis street; thence easterly in a direct line to a point in the easterly line of lot 20 of the Leonis tract, as per map of said tract recorded in Book 124, pages 123, 124, 125 and 126 of Deeds, Records of Los Angeles County, said point being midway between the northeast corner and the southeast corner of said lot 20; thence southeasterly in a direct line to the southeast corner of said lot 20; thence southeasterly in a direct line to the most northerly corner of lot 19 of said Leonis tract; thence easterly in a direct line to the most southerly corner of lot 21, block X of the Mount Pleasant tract, as per map of said tract recorded in Book 3, page 89, Miscellaneous Records of Los Angeles County; thence southeasterly in a direct line to the most southerly corner of lot 17 of said block X; thence northeasterly in a direct line to the most westerly corner of lot 12 of said block X; thence southeasterly in a direct line to the most southerly corner of lot 2 of said block X; thence southeasterly in a direct line to the most westerly corner of lot 2 of said block X; thence northeasterly in a direct line to the most easterly corner of lot 1 of said block X; thence northwesterly in a direct line to the most northerly corner of lot 1 of block V of said Mount Pleasant tract; thence southwesterly in a direct line to the most westerly corner of lot 3 of said block V; thence northwesterly in a direct line to the most southerly corner of lot 1, block B, of the Perry Villa tract, as per map of said tract recorded in Book 3, page 290, Miscellaneous Records of Los Angeles County; thence northwesterly along the southerly line of lots 1, 2, 3, 4, 5, 6, 7, 8 and 9 and said southerly line produced northwesterly to a point in the westerly line of lot 24 of said block B; thence northeasterly in a direct line to the most northerly corner of said lot 24; thence northwesterly in a direct line to the point where the southerly line of Aliso street intersects the northerly line of Summit avenue; thence westerly in a direct line to the point of beginning.

Excepting therefrom any portion of any public street or alley which may be included within the above limits.

And thereafter, to wit: On the 27th day of June, 1904, said City Council awarded the contract for said work to the lowest regular responsible bidder, to wit:

To C. Ukropina at the price named for said work in his proposal, on file, to wit:

[illegible] cts. per lineal foot for sewer complete, and that said award has been approved by the Mayor.

Clerk's office, Los Angeles, Cal., July 1, 1904.

H. J. LELANDE, City Clerk of the City of Los Angeles.

7-1-2 2t

Notice of Award of Contract.

Pursuant to Statutes and to the Resolution of Award of the City Council of the City of Los Angeles, adopted June 27, 1904, directing this notice, notice is hereby given that said City Council, in open session, on the 20th day of June, 1904, opened, examined, and publicly declared all sealed proposals or bids offered for the following work, to wit:

1st. That

JEFFERSON STREET

in said city from the east line of Main street to the east line of Maple avenue, including all intersections of streets (excepting such portions of said street and intersections as are required by law to be kept in order or repair by any person or company having railroad tracks thereon, and also excepting such portions as have already been graded and graveled and accepted,) be graded and graveled in accordance with the plans and profile on file in the office of the City Engineer and specifications for the construction of graveled streets in the City of Los Angeles, on file in the office of the City Clerk of said city, said specifications being No. 5 (New Series) and adopted by Ordinance No. 8572 (New Series.)

2d. That a cement curb be constructed along each line of the roadway of said Jefferson street from the east curb line of Main street to the east line of Maple avenue (excepting along such portions of the line of said roadway upon which a cement or granite curb has already been constructed to the official line and grade,) in accordance with specifications for constructing cement curbs, on file in the office of the City Clerk, said specifications being No. 1 (New Series) and adopted by Ordinance No. 8572 (New Series.)

3d. That a cement sidewalk five (5) feet in width be constructed along each side of said Jefferson street from the east curb line of Main street to the east line of Maple avenue (excepting such portions of said street between said points along which a cement or asphalt sidewalk five (5) feet in width has been constructed to the official line and grade,) said sidewalk to be constructed in accordance with specifications for constructing cement sidewalks on file in the office of the City Clerk of said city, said specifications being No. 2 (New Series,) and adopted by Ordinance No. 8572 (New Series.)

And thereafter, to wit: On the 27th day of June, 1904, said City Council awarded the contract for said work to the lowest regular responsible bidder, to wit:

To C. E. Groat at the prices named for said work in his proposal, on file, to wit:

$1.[illegible] per lineal ft. for grading and graveling.

30 cts. per lineal foot for curb.

10 cts. per square foot for sidewalk,

and that said award has been approved by the Mayor.

Clerk's office, Los Angeles, Cal., July 1, 1904.

H. J. LELANDE, City Clerk of the City of Los Angeles.

7-1-2 2t

Public Advertising.

ORDINANCE NO. 9675.

[New Series]

An ordinance granting to the Los Angeles Railway Company, its successors and assigns, the right to construct, and for the period of thirty-six years to operate and maintain a double-track electric street railway over, upon and along certain streets and portions of streets in the City of Los Angeles.

The Mayor and Council of the City of Los Angeles do ordain as follows:

Section 1. That the right, privilege and franchise is hereby granted to the Los Angeles Railway Company, its successors and assigns, to construct, and for the period of thirty-six years to operate and maintain, a double-track electric street railway over the route and along and upon the streets and portions of streets in the City of Los Angeles, described as follows, to wit:

Commencing at the intersection of Los Angeles street and Seneca avenue and running thence along Los Angeles street to its intersection with Fifty-first street.

Together with the right to construct and maintain all necessary switches, turnouts, curves, connections at street intersections, power houses and all other appliances, property, structures and attachments that may be necessary for the purpose of operating said road.

Provided, however, that said railroad shall be constructed, and at all times operated and maintained, and said right, privilege and franchise is hereby granted, and shall be at all times exercised and enjoyed in accordance with and subject to each and every of the terms and conditions of this franchise, and not otherwise.

Sec. 2. That the street railroad constructed and operated under said franchise shall be used only for the transportation of passengers and United States mail.

That in all cases where said franchise is granted over streets now occupied by other lines of street railway, the grantee thereof and its successors and assigns shall have the right to operate over any and all the tracks of such other lines subject to the provisions and limitations of the statutes of the State of California applicable thereto; and in case the gauge of the tracks of said other lines of street railways shall not conform to the gauge of the tracks of said grantee, or its successors or assigns, said grantee, or its successors or assigns shall be permitted to lay a third rail over the distance traversed by said two roads jointly.

That the tracks to be laid under said franchise shall not exceed four feet and eight and one-half inches in width between the rails and shall be placed as nearly equidistant from the center of the street as possible, and as near each other as a proper regard for safety will allow.

Sec. 3. That said grantee and its successors and assigns shall use in the construction of said road the best material, including a rail weighing not less than sixty (60) pounds per yard, such as is used on first-class street railroads, which rail shall be satisfactory to the Street Superintendent and the Board of Public Works; and said rails shall be so laid as to be continuously welded or otherwise securely fastened together; and the said grantee and its successors or assigns shall at his, its or their own expense and cost pave and macadamize the said road between the rails, between the tracks, and for two (2) feet on each side thereof, with the same material used by the city and under the same specifications and in the same manner as upon the streets over which said road runs respectively; and shall keep the same constantly so paved or macadamized and in repair, flush with the street, and provided with suitable crossings, and shall make the roadbed conform at all times to the established grade of the street, provided, however, that where any of the above-named streets have been graded or otherwise improved prior to the granting of said franchise, said roadbed and rails shall conform to and be flush with the surface of said graded or otherwise improved street or streets, whether such surface be above or below the official grade of such street or streets; and on all other street or streets, said roadbed and rails shall conform to such official grade, as aforesaid. And provided, further, that upon any regrading or other improving of said street or streets, said roadbed and rails shall, by said grantee or its successors or assigns, be placed upon and made to conform to said official grade. All repairs and grades to be made under the instructions and to the satisfaction of the Street Superintendent of said city. In case the said grantee or its successors or assigns, fails to comply with the instructions given by said official for ten (10) days after service thereof upon the said grantee, or its successors or assigns, or upon the manager or agent of said grantee, or of its successors or assigns in Los Angeles, he, the said official, shall enter upon the road of said grantee or his or its successors or assigns, and do the work as ordered by the City Council of the City of Los Angeles, said officer to keep an itemized account of the cost of said work, which the said grantee and its successors or assigns, by the acceptance of said franchise, agrees to pay immediately upon its being presented to said grantee or its successors or assigns, or to such manager or agent stationed in Los Angeles.

Provided, further, that said grantee and its successors or assigns, shall construct all necessary flumes and culverts for the free passage of water under the tracks of said railroad wherever and whenever necessary, and that all such flumes and culverts and all curves, aqueducts, turnouts and switches shall be constructed in accordance with plans and specifications approved by the City Engineer.

Provided, further, that said grantee and its successors and assigns shall have the right, subject to such regulations as are now or hereafter may be in force, to excavate and remove portions of the streets necessary to properly construct said road, and to erect needful apparatus, boilers, engines and other appliances, to properly equip and run said road.

Provided, further, that the City of Los Angeles in granting said franchise expressly reserves the right to pave, macadamize, renew or sewer any of the said streets or to lay gas, water or other pipes therein, said work to be done so as to injure said road as little as possible.

Provided, further, that cars shall be run each way, over the whole length of the road constructed under said franchise, at intervals of not more than 10 minutes, between the hour of six o'clock in the morning and eleven o'clock at night, of each day, during the term of said franchise, unless prevented by the elements, riots, strikes, or unavoidable causes; provided, further, that cars shall be operated over said road with sufficient frequency to carry and provide with seats all passengers applying for transportation thereover, excepting in times of extraordinary and unforeseen amounts of travel, and that said cars shall be, at all times, and in all respects, as efficiently constructed and conveniently equipped as the cars in use upon the best electric street railroads in the City of Los Angeles.

Provided, further, that the cars upon said road shall not be allowed to stand on any street or any street intersection in such a manner as to obstruct the use of the said street by vehicles or pedestrians.

Sec. 4. That the grantee of said franchise and its successors and assigns shall and will at all times upon and after the completion of said road, during the operation of the same and without extra charge, issue to and receive from passengers going in one direction, transfers good for continuous passage over and upon any and every other line and lines of any other road or roads within the said city, which said grantee or its successors or assigns does now or may hereafter own, control, operate, or have a controlling interest in; and provided, as a further condition, that said grantee and its successors and assigns shall and will at all times as aforesaid, issue or cause to be issued to said passengers without extra charge, a similar transfer from any and every other line or lines which said grantee or its successors or assigns does now or may hereafter own, control, operate or have a controlling interest in as aforesaid, to, over and upon the road operated and maintained under said franchise.

Sec. 5. That the rate of fare for any distance over said road or its branches one way, shall not exceed five cents for one passenger.

That persons under the age of eighteen years, who attend the public schools of said city, shall be required to pay but half fare, provided that said pupils shall purchase their tickets in quantities of at least one dollar's worth at a time; such tickets to be available only between the hours of eight a.m. and six p.m., in actual passage to and from school, and that said grantee and its successors and assigns shall sell such tickets whenever requested so to do by a pupil who shall present a certificate from a teacher, approved by the Superintendent of Schools of the city, that he or she is a pupil of said schools.

And provided further, that said grantee and its successors and assigns, shall, at all times, carry all regular and special policemen, police officers, firemen and letter carriers, while on duty, the Mayor and members of the City Council, and of the Boards of Police Commissioners, Fire Commissioners, Water Commissioners, Park Commissioners, and Civil Service Commissioners, the members of the Board of Health, the members of the Board of Education, the City Superintendent of Schools, and the Directors of the Public Library, free over said road and over any other road or roads within said city, which said grantee, or his or its successors or assigns does now, or may hereafter own, control, or operate, subject, at all times, to such reasonable regulations as said grantee, and his or its successors or assigns, may prescribe.

Provided, further, that said grantee and its successors and assigns shall pay to the City Tax and License Collector of the City of Los Angeles, the license upon each car that is now or may be hereafter fixed by the ordinances of said city.

Sec. 6. That the said grantee and its successors and assigns shall during the life of said franchise pay to the City of Los Angeles, in lawful money of the United States, two per cent. of the gross annual receipts of such grantee and its successors and assigns, arising from the use, operation or possession of said franchise. No percentage shall be paid for the first five years succeeding the date of said franchise, but thereafter such percentage shall be payable annually, and said franchise is to be forfeited by failure to make the payments provided for. Provided, that if the road for which said franchise is granted shall be an extension of an existing system of street railroad, then the gross receipts shall be estimated to be one-half of the proportion of the total gross receipts of said system which the mileage of such extension bears to the total mileage of the whole system, and said estimate shall be conclusive as to the amount of the gross receipts of said extension.

And it shall be the duty of the grantee of said franchise and of its successors and assigns to file with the City Clerk of the City of Los Angeles, at the expiration of six years from the date of the granting of said franchise and at the expiration of each and every year thereafter, a statement verified by the oath of said grantee or its successors or assigns, or by the oath of the manager or presiding officer of said grantee or its successors and assigns, showing the total gross receipts and gross earnings, collected or received by said grantee or its successors or assigns, during the preceding twelve months, from all traffic over any part of the line for the construction and operation of which said franchise is granted, or over any part of the system of street railroad of which it may be an extension, and from all other sources, and within ten days after the time for filing aforesaid statement, it shall be the duty of said grantee and its successors and assigns to pay to the City Treasurer of the City of Los Angeles, the aggregate sum of the said percentage upon the amount of the gross annual receipts arising from the use, operation or possession of said franchise, determined and computed in the manner hereinbefore provided.

And any neglect, omission or refusal by said grantee or its successors or assigns, to file said verified statement or to pay the said percentage of the said gross annual receipts at the times or in the manner hereinbefore provided shall ipso facto work a forfeiture of said franchise and of all rights thereunder to the City of Los Angeles.

Sec. 7. That the work of constructing said road shall be commenced in good faith within not more than four months from the date of the granting of said franchise, and shall be continuously prosecuted thereafter in good faith and without unnecessary or avoidable intermission or delay; that said work of construction shall be completed within not more than three years thereafter; that said work of construction shall be commenced and continuously prosecuted, so that at least one-third of the work of constructing said road shall be completed within one year from the time of commencement; and that if said work be not so commenced, prosecuted or completed within the times, or in the manner specified, said franchise shall be forfeited.

That said grantee or its successors or assigns, shall not sell, transfer or assign said franchise or any of the rights or privileges thereby granted, except by a duly executed instrument in writing, filed in the office of the City Clerk of the City of Los Angeles; and provided further, that nothing in said franchise contained shall be construed to grant to said grantee or its successors or assigns any right to sell, transfer or assign said franchise or any of the rights or privileges thereby granted, except in the manner aforesaid.

That any neglect, failure or refusal to comply with any of the conditions of said franchise, shall thereupon immediately ipso facto effect a forfeiture thereof, and the said city, by its City Council, may thereupon declare said franchise forfeited, and may exclude said grantee or its successors and assigns from further use of the streets of said city under said franchise, and said grantee and its successors and assigns, shall thereupon and immediately surrender all rights in and to the same, and said franchise shall be deemed and shall remain null, void and of no effect.

Sec. 8. The City Clerk shall certify to the passage of this ordinance and shall cause the same to be published once in the Los Angeles Daily Times.

I hereby certify that the foregoing ordinance was adopted by the Council of the City of Los Angeles at its meeting of June 27, 1904.

H. J. LELANDE, City Clerk.

Approved this 29th day of June, 1904.

M. P. SNYDER, Mayor.

7-1 1t

Notice of Award of Contract.

Pursuant to Statutes and to the Resolution of Award of the City Council of the City of Los Angeles, adopted June 27, 1904, directing this notice, notice is hereby given that said City Council, in open session, on the 20th day of June, 1904, opened, examined, and publicly declared all sealed proposals or bids offered for the following work, to wit:

That a public sewer be constructed in said city along the center line of

BOYLSTON STREET

from the public sewer manhole constructed in the intersection of Bellevue avenue and Boylston street to a point distant 30 feet northeasterly from the produced northerly line of Ionia street and across all intersections of streets, together with one (1) flushtank, to be connected with said sewer.

Said sewer is to be constructed of vitrified, salt-glazed pipe eight (8) inches in internal diameter.

Said flushtank is to be constructed of brick and mortar and is to have a concrete bottom and an iron cover and is to be circular in horizontal section with an internal diameter of five (5) feet and is to have a capacity of three hundred (300) gallons.

All of which improvement is to be constructed in accordance with the plans and profile therefor on file in the office of the City Engineer of the City of Los Angeles and specifications therefor on file in the office of the City Clerk of the City of Los Angeles, said specifications being entitled "Specifications for the construction of a sewer along Boylston street between Bellevue avenue and Ionia street in the City of Los Angeles."

That said contemplated work of improvement is, in the opinion of said Council, of more than local and ordinary public benefit, and they hereby declare that the exterior boundaries of the district to be benefited by said improvement and to be assessed to pay the cost and expense of said improvement shall be as follows:

Beginning at the most southerly corner of lot 8, block 25, of Angeleno Heights, as per map of said Heights recorded in Book 12, page 25, Miscellaneous Records of Los Angeles County; thence northwesterly in a direct line to the most westerly corner of said lot 8; thence northeasterly in a direct line to the most northerly corner of lot 1 of said block 25; thence in a general southerly direction, along the westerly line of Bellevue avenue to the most northerly corner of lot 16, block 11 of Park Tract, as per map of said tract recorded in Book 7, pages 26 and 27, Miscellaneous Records of Los Angeles County; thence southwesterly in a direct line to the most westerly corner of said lot 16; thence southeasterly in a direct line to the most easterly corner of lot 11 of said block 11; thence southwesterly in a direct line to the most southerly corner of said lot 11; thence northwesterly in a direct line to the most westerly corner of said lot 11; thence northwesterly in a direct line to the point of beginning.

Excepting therefrom any portion of any public street or alley which may be included within the above described district.

And thereafter, to wit: On the 27th day of June, 1904, said City Council awarded the contract for said work to the lowest regular responsible bidder, to wit:

To C. Ukropina at the price named for said work in his proposal, on file, to wit:

[illegible] per lineal foot for sewer complete, and that said award has been approved by the Mayor.

Clerk's office, Los Angeles, Cal., July 1, 1904.

H. J. LELANDE, City Clerk of the City of Los Angeles.

7-1-2 2t

ORDINANCE NO. 9649.

[New Series]

An ordinance declaring the intention of the Mayor and Council of the City of Los Angeles to establish the grade of Twenty-first street from Hermosa street to Western avenue.

The Mayor and Council of the City of Los Angeles do ordain as follows:

Section 1. That it is the intention of the Council of the City of Los Angeles to establish the grade of

TWENTY-FIRST STREET,

from Hermosa street to Western avenue, as follows:

At the intersection with Hermosa street the grade shall be 199.74 at the northeast corner as now established on Hermosa street, and 199.96 at the southeast corner.

At the intersection with Western avenue the grade shall be 202.71 at the northwest corner and 202.99 at the southwest corner as now established on Western avenue.

And at all points between said designated points the grade shall be established so as to conform to a straight line drawn between said designated points.

Elevations are in feet and above a plane which is 255 feet below City datum plane.

Sec. 2. The City Clerk shall certify to the passage of this ordinance and shall cause the same to be published for ten days in the Los Angeles Daily Times, and thereupon and thereafter it shall take effect and be in force.

I hereby certify that the foregoing ordinance was adopted by the Council of the City of Los Angeles at its meeting of June 27, 1904.

H. J. LELANDE, City Clerk.

Approved this 29th day of June, 1904.

M. P. SNYDER, Mayor.

7-1-10 10t

ORDINANCE NO. 9648.

[New Series]

An ordinance declaring the intention of the Mayor and Council of the City of Los Angeles to establish the grade of Twentieth street, from Hermosa street to Western avenue.

The Mayor and Council of the City of Los Angeles do ordain as follows:

Section 1. That it is the intention of the Council of the City of Los Angeles to establish the grade of

TWENTIETH STREET,

from Hermosa street to Western avenue, as follows:

At the intersection with Hermosa street the grade shall be 198.54 at the northeast corner and 198.76 at the southeast corner, as now established on Hermosa street.

At the intersection with Western avenue the grade shall be 201.34 at the northwest corner and 201.62 at the southwest corner, as now established on Western avenue.

And at all points between said designated points the grade shall be established so as to conform to a straight line drawn between said designated points.

Elevations are in feet and above a plane which is 255 feet below city datum plane.

Sec. 2. The City Clerk shall certify to the passage of this ordinance and shall cause the same to be published for ten days in the Los Angeles Daily Times, and thereupon and thereafter it shall take effect and be in force.

I hereby certify that the foregoing ordinance was adopted by the Council of the City of Los Angeles at its meeting of June 27, 1904.

H. J. LELANDE, City Clerk.

Approved, this 29th day of June, 1904.

M. P. SNYDER, Mayor.

7-1-10 10t

Public Advertising.

ORDINANCE NO. 9663.

[New Series.]

An Ordinance declaring the intention of the City Council of the City of Los Angeles to order the widening of Thomas street, a public street of the City of Los Angeles, between Barbee street and Alhambra avenue, to a width of sixty feet.

The Mayor and Council of the City of Los Angeles do ordain as follows:

Section 1. That the public interest and convenience require, and it is the intention of the City Council of the City of Los Angeles to order, the following improvement to be made, to wit: That

THOMAS STREET,

a public street of the City of Los Angeles, be widened, between Barbee street and Alhambra avenue, to a width of sixty feet.

Sec. 2. That the land necessary and convenient to be taken for the improvement described in Section one hereof, is situated in the City of Los Angeles, County of Los Angeles, State of California, and is more particularly described as follows, to wit:

Beginning at the intersection of the center line of Barbee street with the center line of that portion of Thomas street lying north of said Barbee street; thence north 89 deg. 17 min. 00 sec., east along said center line of Barbee street 30 feet to a point; thence south 0 deg. 55 min. 00 sec., east to the most southerly corner of block K of the Park tract, as per map recorded in Book 6, at pages 434 and 435, Miscellaneous Records of Los Angeles County; thence southwesterly in a direct line to a point in the southerly line of lot 36, of H. M. Johnston's subdivision of block 39, East Los Angeles, as per map recorded in Book 22, at page 30, Miscellaneous Records of Los Angeles County, said point being 3.78 feet southwesterly from the southeasterly corner of said lot 36; thence north 0 deg. 55 min. 00 sec., west to a point in said center line of Barbee street; thence north 89 deg. 02 min. 30 sec., east along said center line of Barbee street 30 feet to the point of beginning; excepting therefrom so much of said land which is now a part of any public street or alley.

Sec. 3. That the boundaries of the district in the City of Los Angeles to be benefited by said improvement, and to be assessed to pay the expense thereof, and to be known as the assessment district, are hereby fixed as follows, to wit:

Beginning at the most southerly corner of lot 31 of H. M. Johnston's subdivision of block 39, East Los Angeles, as per map recorded in Book 22, at page 30, Miscellaneous Records of Los Angeles County; thence northwesterly in a direct line to the most westerly corner of said lot 31; thence northeasterly in a direct line to the most northerly corner of lot 33, said subdivision; thence northwesterly in a direct line to the northwesterly corner of lot 34, said subdivision; thence westerly in a direct line to the southwesterly corner of lot 18, said subdivision; thence northerly in a direct line to the northwesterly corner of lot 14, said subdivision; thence westerly in a direct line to the southwesterly corner of fractional lot 7, said subdivision; thence northerly in a direct line to the northwesterly corner of said fractional lot 7; thence northeasterly in a direct line to the southwesterly corner of fractional lot 4, block 38, of the Terminus Homestead tract, as per map recorded in Book 3, at page 196, Miscellaneous Records of Los Angeles County; thence northerly in a direct line to the northwesterly corner of lot 2, said block 38; thence northwesterly in a direct line to the southwesterly corner of lot 11 of Charles M. Stimson's subdivision of Barbee street tract, as per map recorded in Book 35, at page 65, Miscellaneous Records of Los Angeles County; thence northerly in a direct line to the northwesterly corner of said lot 11; thence easterly in a direct line to the southwesterly corner of lot 11, block 5, of the Vignes tract, as per map recorded in Book 11, at page 90, said Miscellaneous Records; thence northerly in a direct line to the northwesterly corner of lot 2, of the Sturge tract, as per map recorded in Book 21, at page 94, said Miscellaneous Records; thence easterly in a direct line to the northeasterly corner of lot 1, block A, of the Alexander tract, as per map recorded in Book 12, at page 5, said Miscellaneous Records; thence southerly in a direct line to the southeasterly corner of said lot 1, block A; thence southerly in a direct line to the southeasterly corner of lot 15, of addition No. 1 of the Vignes tract, as per map recorded in Book 12, at page 100, said Miscellaneous Records; thence westerly in a direct line to the northeasterly corner of lot 5, of Charles M. Stimson's subdivision of Barbee street tract, as hereinbefore mentioned; thence southerly in a direct line to the southeasterly corner of Lot 1, said last-mentioned subdivision; thence southerly in a direct line and parallel with the westerly line of blocks H and K, of the Park tract, as per map recorded in Book 6, at pages 434 and 435, said Miscellaneous Records, to a point in the northerly line of Alhambra avenue; thence southwesterly along said northerly line of Alhambra avenue to the point of beginning.

Sec. 4. That proceedings for the aforesaid improvement shall be taken under the "Street Opening Act of 1903," and the Street Superintendent of the City of Los Angeles shall post and publish notices of said improvement in the manner and for the time required by said act, and the Los Angeles Daily Times, a daily newspaper published and circulated in said city is hereby designated as the newspaper in which said notices shall be published.

Sec. 5. The City Clerk shall certify to the passage of this Ordinance and shall cause the same to be published once in the Los Angeles Daily Times.

I hereby certify that the foregoing Ordinance was adopted by the Council of the City of Los Angeles at its meeting of June 27, 1904.

H. J. LELANDE, City Clerk.

Approved this 29th day of June, 1904.

M. P. SNYDER, Mayor.

7-1 1t

ORDINANCE NO. 9664.

[New Series]

An ordinance declaring the intention of the City Council of the City of Los Angeles to close up, vacate and abandon, for street purposes, a certain portion of Sunset boulevard, from the easterly line of lot 3, block 34, Hancock's Survey, to the westerly boundary line of the City of Los Angeles, in the City of Los Angeles; describing said work or improvement, and specifying the exterior boundaries of the district affected thereby.

The Mayor and Council of the City of Los Angeles do ordain as follows:

Section 1. That it is the intention of the City Council of the City of Los Angeles to close up, vacate and abandon, for street purposes, all that portion of

SUNSET BOULEVARD,

from the easterly line of lot 3, block 34, Hancock's Survey, to the westerly boundary line of the City of Los Angeles, in the City of Los Angeles. Described as follows, to wit:

Beginning at the intersection of the westerly patent boundary line of the City of Los Angeles with the northerly patent boundary line of said city; thence easterly along said northerly patent boundary line 359 feet to a point; thence southeasterly along the northeasterly line of lot 3, block 34 of the L. A. Canal and Reservoir Company's resubdivision of a portion of Hancock's Survey, as per map recorded in Book 2, Miscellaneous Records of Los Angeles County, at pages 210 and 211 thereof; thence southeasterly along said northeasterly line of lot 2, block 34, a distance of 267.93 feet to the northeasterly corner of said lot 3, block 34; thence southwesterly along the easterly line of said lot 3, block 34, a distance of 17.5 feet to a point; thence northwesterly and parallel with the northerly line of said lot 2, block 34 a distance of 332.26 feet to a point which is distant 50 feet southerly, measured at right angles to said north patent boundary line of the City of Los Angeles; thence westerly and parallel with said north patent boundary line 517.52 feet to a point in said westerly patent boundary line; thence northerly along said westerly patent boundary line 50 feet to the point of beginning; excepting therefrom so much of said described piece of land which lies within the produced lines of that certain strip of land 100 feet in width, conveyed to the City of Los Angeles by deed from F. W. Gross et ux., dated March 5, 1903, and recorded in Book 1973 of Deeds, at page 73, Records of Los Angeles County; the piece of land to be vacated being also a portion of Sunset boulevard as conveyed to the City of Los Angeles by deed from Mrs. H. L. Gross, dated March 2, 1895, and recorded in Book 1027 of Deeds, at page 164, Records of Los Angeles County.

Sec. 2. That the exterior boundaries of the district of land to be affected by said work or improvement are hereby specified and declared to be as follows, to wit:

Beginning at the intersection of the westerly patent boundary line of the City of Los Angeles with the northerly patent boundary line of said city, as hereinbefore mentioned; thence easterly, along said northerly patent boundary line, 359 feet to a point; thence southeasterly in a direct line to the most easterly corner of lot 3, block 34, as hereinbefore mentioned; thence southwesterly along the easterly line of said lot 3, a distance of 100 feet to a point; thence northwesterly and parallel with the northeasterly line of said lot 3, block 34, a distance of 800 feet to a point; thence westerly and parallel with said northerly patent boundary line to a point in said westerly patent boundary line; thence northerly in a direct line to the point of beginning; excepting therefrom any land therein contained which is now a part of any public street or alley.

Sec. 3. That the Street Superintendent of the City of Los Angeles is hereby directed to cause notice of the passage of this ordinance to be posted at the places and in the manner as required by law, and also to cause a notice similar in substance to be published as required by law, in the Los Angeles Daily Times, a daily newspaper published and circulated in said City of Los Angeles, and hereby designated as the newspaper in which such notice shall be published.

Sec. 4. The City Clerk shall certify to the passage of this ordinance and shall cause the same to be published once in the Los Angeles Daily Times.

I hereby certify that the foregoing ordinance was adopted by the Council of the City of Los Angeles at its meeting of June 27, 1904.

H. J. LELANDE, City Clerk.

Approved, this 29th day of June, 1904.

M. P. SNYDER, Mayor.

7-1 1t

Strong Sunlight, Wind and Dust.

Cause Eye Strain, Granulation and Redness. Murine Eye Remedy restores, cures Eye diseases, soothes Eye pain, aids those wearing glasses; doesn't smart. A favorite toilet requisite.

Public Advertising.

Notice of Award of Contract.

Pursuant to Statutes and to the Resolution of Award of the City Council of the City of Los Angeles, adopted June 27, 1904, directing this notice, notice is hereby given that said City Council, in open session, on the 20th day of June, 1904, opened, examined, and publicly declared all sealed proposals or bids offered for the following work, to wit:

1st. That

EUCLID STREET

in said city from the south line of Fourth street to the north line of Stephenson avenue, including all intersections of streets, (excepting such portions of said street and intersections as are required by law to be kept in order or repair by any person or company having railroad tracks thereon, and also excepting such portions as have already been graded and graveled and accepted,) be graded and graveled in accordance with the plans and profile on file in the office of the City Engineer and specifications for the construction of graveled streets in the City of Los Angeles on file in the office of the City Clerk of said city, said specifications being No. 5 (New Series,) and adopted by Ordinance No. 8572 (New Series.)

2nd. That a cement curb be constructed along each line of the roadway of said Euclid street, from the south line of Fourth street to the north line of Stephenson avenue (excepting along such portions of the line of said roadway upon which a cement or granite curb has already been constructed to the official line and grade,) in accordance with specifications for constructing cement curbs, on file in the office of the City Clerk, said specifications being No. 1 (New Series) and adopted by Ordinance No. 8572 (New Series.)

3rd. That a cement sidewalk five (5) feet in width be constructed along each side of said Euclid street from the south line of Fourth street to the north line of Stephenson avenue (excepting such portions of said street between said points along which a cement or asphalt sidewalk five (5) feet in width has been constructed to the official line and grade,) said sidewalk to be constructed in accordance with specifications for constructing cement sidewalks on file in the office of the City Clerk of said city, said specifications being No. 2 (New Series) and adopted by Ordinance No. 8572 (New Series.)

4th. That a cobble-paved gutter be constructed along each side of said Euclid street from the south line of Fourth street to the produced north line of Eagle street and from the produced north line of Gulardo street to the north line of Stephenson avenue (excepting along such portions of the line of said roadway upon which a cement or granite block gutter has already been constructed to the official line and grade, and also excepting such portion of said street and intersections as are required by law to be kept in order or repair by any person or company having railroad tracks thereon.

Said gutters shall be three and one-half (3½) feet in width excepting at intersections of streets, where said gutters shall be seven (7) feet in width; and said gutters shall be constructed in accordance with the plans and profile thereof on file in the office of the City Engineer, and in accordance with specifications for the construction of cobble-paved gutters on file in the office of the City Clerk, said specifications being No. 7 (New Series) and adopted by Ordinance No. 8572 (New Series.)

And thereafter, to wit: On the 27th day of June, 1904, said City Council awarded the contract for said work to the lowest regular responsible bidder, to wit:

To C. E. Groat, at the prices named for said work in his proposal, on file, to wit:

$2.45 per lineal foot for grading and graveling.

30 cents per lineal foot for curb,

6 cents per square foot for gutter,

10 cents per square foot for sidewalk,

and that said award has been approved by the Mayor.

Clerk's office, Los Angeles, Cal., July 1, 1904.

H. J. LELANDE, City Clerk of the City of Los Angeles.

7-1-2 2t

Notice of Award of Contract.

Pursuant to Statutes and to the Resolution of Award of the City Council of the City of Los Angeles, adopted June 27, 1904, directing this notice, notice is hereby given that said City Council, in open session, on the 20th day of June, 1904, opened, examined, and publicly declared all sealed proposals or bids offered for the following work, to wit:

That a public sewer be constructed in said city along

SUNSET BOULEVARD

from the center line of Everett street to the center line of Marion avenue and also along the center line of

MARION AVENUE

from a point in the intersection of Sunset boulevard and Marion avenue to a point distant 220 feet westerly therefrom and across all intersections of streets, together with one (1) manhole and one (1) flushtank, all to be connected with said sewer.

Said sewer is to be constructed of vitrified, salt-glazed pipe eight (8) inches in internal diameter.

Said manhole is to be constructed of brick and mortar and is to have a concrete bottom and an iron cover and is to be circular in horizontal section with an internal diameter of four (4) feet.

Said manhole is to have an internal height of ten (10) feet.

Said flushtank is to be constructed of brick and mortar and is to have a concrete bottom and an iron cover and is to be circular in horizontal section with an internal diameter of five (5) feet and is to have a capacity of three hundred (300) gallons.

All of which improvement is to be constructed in accordance with the plans and profile therefor on file in the office of the City Engineer of the City of Los Angeles and specifications therefor on file in the office of the City Clerk of the City of Los Angeles, said specifications being entitled "Specifications for the construction of a sewer along Sunset boulevard and Marion avenue in the City of Los Angeles."

That said contemplated work of improvement is, in the opinion of said Council, of more than local and ordinary public benefit, and they hereby declare that the exterior boundaries of the district to be benefited by said improvement and to be assessed to pay the cost and expense of said improvement shall be as follows: Beginning at the northeasterly corner of lot 1, block 28, of Angeleno Heights, as per map of said heights recorded in Book 10, pages 63, 64, 65 and 66, Miscellaneous Records of Los Angeles County; thence westerly in a direct line to the northwesterly corner of lot 4 of said block 28; thence southeasterly in a direct line to the southwesterly corner of said lot 4; thence southeasterly in a direct line to the northwesterly corner of lot 3, block 27, of said Angeleno Heights; thence easterly in a direct line to a point in the northerly line of lot 1 of said block 27, said point being distant 9.94 feet easterly from the northwesterly corner of said lot 1; thence southerly, parallel to the westerly line of said lot 1 to a point in the northerly line of Sumner Place; thence easterly in a direct line to the northwesterly corner of Sunset boulevard and Sumner Place; thence northeasterly in a direct line to the northeasterly corner of Sunset boulevard and Everett street; thence northeasterly along the westerly line of Everett street to the northeasterly corner of lot 3, block 21 of said Angeleno Heights; thence westerly in a direct line to the northwesterly corner of said lot 3; thence northwesterly in a direct line to the point of beginning.

Excepting therefrom any portion of any public street or alley which may be included within the above described district.

And thereafter, to wit: On the 27th day of June, 1904, said City Council awarded the contract for said work to the lowest regular responsible bidder, to wit:

To C. Ukropina, at the price named for said work in his proposal, on file, to wit:

91 cents per lineal foot for sewer complete, and that said award has been approved by the Mayor.

Clerk's office, Los Angeles, Cal., July 1, 1904.

H. J. LELANDE, City Clerk of the City of Los Angeles.

7-1-2 2t

Notice of Award of Contract.

Pursuant to Statutes and to the Resolution of Award of the City Council of the City of Los Angeles, adopted June 27, 1904, directing this notice, notice is hereby given that said City Council, in open session, on the 20th day of June, 1904, opened, examined, and publicly declared all sealed proposals or bids offered for the following work, to wit:

1st. That a cement curb be constructed along the east line of the roadway of

BELMONT AVENUE

from the southerly line of Bellevue avenue to a line drawn at right angles across Belmont avenue through a point at the southwesterly corner of Belmont avenue and Kane street (excepting along such portions of the line of said roadway upon which a cement or granite curb has already been constructed to the official line and grade,) in accordance with specifications for constructing cement curbs, on file in the office of the City Clerk, said specifications being No. 1 (New Series) and adopted by Ordinance No. 8572 (New Series.)

2nd. That a cement sidewalk five feet in width be constructed along each side of said Belmont avenue from the southerly line of Bellevue avenue to a line drawn at right angles across Belmont avenue through a point at the southwesterly corner of Belmont avenue and Kane street, (excepting such portions of said street between said points along which a cement or asphalt sidewalk five (5) feet in width has been constructed to the official line and grade,) said sidewalk to be constructed in accordance with specifications for constructing cement sidewalks on file in the office of the City Clerk of said city, said specifications being No. 2 (New Series) and adopted by Ordinance No. 8572 (New Series.)

And thereafter, to wit: On the 27th day of June, 1904, said City Council awarded the contract for said work to the lowest regular responsible bidder, to wit:

To Charles Stansbury, at the prices named for said work in his proposal, on file, to wit:

31 cents per lineal foot for curb.

10½ cents per square foot for sidewalk,

and that said award has been approved by the Mayor.

Clerk's office, Los Angeles, Cal., July 1, 1904.

H. J. LELANDE, City Clerk of the City of Los Angeles.

7-1-2 2t

Public Advertising.

ORDINANCE NO. 9665.

[New Series]

An ordinance declaring the intention of the City Council of the City of Los Angeles to close up, vacate and abandon, for street purposes, a certain portion of Rossini street, from the southerly line of Stephenson avenue to the southerly line of Felipe street, in the Spence Tract, in the City of Los Angeles; describing said work or improvement, and specifying the exterior boundaries of the district affected thereby.

The Mayor and Council of the City of Los Angeles do ordain as follows:

Section 1. That it is the intention of the City Council of the City of Los Angeles to close up, vacate and abandon, for street purposes, all that portion of

ROSSINI STREET

from the southerly line of Stephenson avenue to the southerly line of Felipe street, in the Spence Tract, in the City of Los Angeles, described as follows, to wit:

All that certain street known as Rossini street, from the southerly line of Stephenson avenue to the southerly line of Felipe street, and more particularly described as follows, to wit: Beginning at the most easterly corner of block 7 of the Spence Tract, as per map recorded in Book 19, at page 14, Miscellaneous Records of Los Angeles County; thence southwesterly along the easterly line of said block 7 and the easterly line of blocks 8 and 9, said Spence Tract and the southwesterly prolongation of said easterly line of block 9 to a point in the southerly line of Felipe street; thence southeasterly along said southerly line of Felipe street to a point in the easterly line of Rossini street; thence northeasterly along said easterly line of Rossini street to a point in the southerly line of Stephenson avenue; thence northwesterly in a direct line to the point of beginning.

Sec. 2. That the exterior boundaries of the district of land to be affected by said work or improvement are hereby specified and declared to be as follows, to wit:

Beginning at the most easterly corner of block 7 of the Spence Tract, as hereinbefore mentioned; thence northwesterly along the northerly line of said block 7, a distance of 50 feet to a point; thence southwesterly and parallel with the easterly line of blocks 7, 8 and 9, said Spence tract, to a point in the southerly line of said block 9; thence southeasterly in a direct line to the most southerly corner of said block 9; thence northeasterly in a direct line to the point of beginning; excepting therefrom so much of said land which lies within the lines of any public street or alley.

Sec. 3. That the Street Superintendent of the City of Los Angeles is hereby directed to cause notice of the passage of this ordinance to be posted at the places and in the manner as required by law, and also to cause a notice similar in substance to be published as required by law, in the Los Angeles Daily Times, a daily newspaper published and circulated in said City of Los Angeles, and hereby designated as the newspaper in which such notice shall be published.

Sec. 4. The City Clerk shall certify to the passage of this ordinance and shall cause the same to be published once in the Los Angeles Daily Times.

I hereby certify that the foregoing ordinance was adopted by the Council of the City of Los Angeles at its meeting of June 27, 1904.

H. J. LELANDE, City Clerk.

Approved, this 29th day of June, 1904.

M. P. SNYDER, Mayor.

7-1 1t

ORDINANCE NO. 9658.

[New Series.]

An Ordinance of the Mayor and Council of the City of Los Angeles, establishing the grade of Montrose street, from Alvarado street to Lake Shore avenue.

The Mayor and Council of the City of Los Angeles do ordain as follows:

Section 1. That the grade of

MONTROSE STREET,

from Alvarado street to Lake Shore avenue, is hereby established as follows:

At the intersection with Alvarado street the grade shall be 418.00 at the northeast and southeast corners.

At points on the north and south sides 100 feet east of the east line of Alvarado street the grade shall be 422.50.

At points on the north and south sides [illegible] feet east of the east line of Alvarado street the grade shall be 422.72.

At points on the north and south sides [illegible] feet east of the east line of Alvarado street the grade shall be 423.07.

At points on the north and south sides [illegible] feet east of the east line of Alvarado street the grade shall be 423.35.

At points on the north and south sides [illegible] feet east of the east line of Alvarado street the grade shall be 423.27.

At points on the north and south sides [illegible] feet east of the east line of Alvarado street the grade shall be 423.12.

At points on the north and south sides [illegible] feet east of the east line of Alvarado street the grade shall be 422.90.

At a point on the north side 300 feet east of the east line of Alvarado street the grade shall be [illegible].

At a point on the north side 400 feet east of the east line of Alvarado street the grade shall be [illegible].

At a point on the north side 460 feet east of the east line of Alvarado street the grade shall be [illegible].

At a point on the north side 480 feet east of the east line of Alvarado street the grade shall be [illegible].

At a point on the north side 500 feet east of the east line of Alvarado street the grade shall be [illegible].

At a point on the north side 520 feet east of the east line of Alvarado street the grade shall be [illegible].

At a point on the north side [illegible] feet east of the east line of Alvarado street the grade shall be 412.67.

At a point on the south side [illegible] feet east of the east line of Alvarado street the grade shall be [illegible].

At a point on the south side [illegible] feet east of the east line of Alvarado street the grade shall be [illegible].

At the intersection with Lake Shore avenue the grade shall be 388.50 at the northwest and southwest corners, as now established on Lake Shore avenue.

And at all points between said designated points the grade shall be established so as to conform to a straight line drawn between said designated points.

Elevations are in feet and above a plane which is 255 feet below City datum plane.

Sec. 2. The City Clerk shall certify to the passage of this Ordinance, and shall cause the same to be published in the Los Angeles Daily Times, and thereupon and thereafter it shall take effect and be in force.

I hereby certify that the foregoing Ordinance was adopted by the Council of the City of Los Angeles at its meeting of June 27, 1904.

H. J. LELANDE, City Clerk.

Approved this 29th day of June, 1904.

M. P. SNYDER, Mayor.

7-1 1t

ORDINANCE NO. 9657.

[New Series.]

An Ordinance of the Mayor and Council of the City of Los Angeles, establishing the grade of San Pedro street, from Vernon avenue to Fifty-first street.

The Mayor and Council of the City of Los Angeles do ordain as follows:

Section 1. That the grade of

SAN PEDRO STREET,

from Vernon avenue to Fifty-first street, is hereby established as follows:

At the intersection with Vernon avenue the grade shall be 171.24 at the southwest corner and 171.12 at the southeast corner, as now established on Vernon avenue.

At the intersection with Seneca street the grade shall be 167.90 at the northwest and 167.[illegible] at the southwest corner.

At the intersection with Murdock street the grade shall be 167.12 at the northwest corner and 166.97 at the southwest corner.

At the intersection with Woodlawn avenue the grade shall be 166.36 at the northwest corner and 166.16 at the southwest corner.

At the intersection with Waco avenue the grade shall be 165.59 at the northwest corner and 165.39 at the southwest corner.

At the intersection with Fifty-first street the grade shall be 164.36 at the northwest corner and 164.[illegible] at the northeast corner.

And at all points between said designated points the grade shall be established so as to conform to a straight line drawn between said designated points.

Elevations are in feet and above a plane which is 255 feet below City datum plane.

Sec. 2. The City Clerk shall certify to the passage of this Ordinance, and shall cause the same to be published once in the Los Angeles Daily Times, and thereupon and thereafter it shall take effect and be in force.

I hereby certify that the foregoing Ordinance was adopted by the Council of the City of Los Angeles at its meeting of June 27, 1904.

H. J. LELANDE, City Clerk.

Approved this 29th day of June, 1904.

M. P. SNYDER, Mayor.

7-1 1t

ORDINANCE NO. 9660.

[New Series]

An ordinance of the Mayor and Council of the City of Los Angeles, establishing the grade of Don Abel street from Washington street to Sixteenth street.

The Mayor and Council of the City of Los Angeles do ordain as follows:

Section 1. That the grade of

DON ABEL

from Washington street to Sixteenth street, is hereby established as follows:

At the intersection with Washington street the grade shall be 217.19 at the northwest corner and 217.32 at the northeast corner.

At the intersection with Sixteenth street the grade shall be 221.60 at the southwest corner and 221.20 at the southeast corner as now established on Sixteenth street.

And at all points between said designated points the grade shall be established so as to conform to a straight line drawn between said designated points.

Elevations are in feet and above a plane which is 255 feet below City datum plane.

Sec. 2. The City Clerk shall certify to the passage of this ordinance, and shall cause the same to be published once in the Los Angeles Daily Times, and thereupon and thereafter it shall take effect and be in force.

I hereby certify that the foregoing ordinance was adopted by the Council of the City of Los Angeles at its meeting of June 27, 1904.

H. J. LELANDE, City Clerk.

Approved this 29th day of June, 1904.

M. P. SNYDER, Mayor.

7-1 1t

Public Advertising.

ORDINANCE NO. 9674.
[New Series]

An ordinance granting to the Los Angeles Railway Company, a corporation, the right to construct and for a period of 50 years to maintain and operate a double-track electric street railroad over, upon and along certain streets and portions of streets in the City of Los Angeles.

The Mayor and Council of the City of Los Angeles do ordain as follows:

Section 1. That the right, privilege and franchise is hereby granted to the Los Angeles Railway Company, a corporation, its successors and assigns to construct and for a period of 50 years to operate and maintain a double-track electric street railroad over the ... and upon and along the streets and portions of streets, in the City of Los Angeles, described as follows:

Commencing at the intersection of Alhambra avenue and Lamar street; thence northerly along Lamar street to Main street; thence easterly along Main street to Avenue 20; thence northerly along Avenue 20 to Pasadena avenue; thence northeasterly along Pasadena avenue to Avenue 26; thence easterly along Avenue 26 to Griffin avenue; thence northerly and northeasterly along Griffin avenue to the end of Griffin avenue.

Together with the right to construct and maintain all necessary switches, turnouts, curves, connections at street intersections, car-houses, and all other appliances, property, structures and attachments that may be necessary for the purpose of operating said road.

Provided, however, that said railroad shall be constructed and at all times operated and maintained, and said right, privilege and franchise is hereby granted, and shall be at all times exercised and enjoyed in accordance with and subject to each and every of the terms and conditions of this ordinance, and not otherwise.

Sec. 2. That the street railroad constructed and operated under said franchise shall be used only for the transportation of passengers and United States mail.

That in all cases where said franchise is located over streets now occupied by other lines of street railway, the grantee thereof and its successors and assigns shall have the right to operate over any and all the tracks of such other lines subject to the provisions and limitations of the statutes of the State of California applicable thereto; and in case the gauge of the tracks of said other lines of street railways shall not conform to the gauge of the tracks of said grantee, or its successors or assigns, said grantee or its successors or assigns shall be permitted to lay a third rail over the distance traversed by said two roads jointly.

That the tracks to be laid under said franchise shall not exceed four feet and eight and one-half inches in width between the rails and shall be placed as nearly equidistant from the center of the street as possible, and as near each other as a proper regard for safety will allow.

Sec. 3. That said grantee and its successors and assigns shall use in the construction of said road the best material, including a rail weighing not less than sixty (60) pounds per yard, such as is used on first-class street railroads, which rail shall be satisfactory to the Street Superintendent and the Board of Public Works; and said rails shall be so laid as to be continuously welded or otherwise securely fastened together, and the said grantee, its successors or assigns shall at his, its or their own expense and cost pave and macadamize the said road between the rails, between the tracks, and for two (2) feet on each side thereof, with the same material as used by the city and under the same specifications and in the same manner as upon the streets over which said road runs respectively; and shall keep the same continuously paved or macadamized and in repair flush with the street, and provided with suitable crossings, and shall make the tracks conform at all times to the established grade of the street, provided, however, that where any of the above-named streets have been graded or otherwise improved prior to the granting of said franchise, said roadbed and rails shall conform and be flush with the surface of said graded or otherwise improved street or streets, whether such surface be above or below the official grade of such street or streets, and in all other street or streets, said roadbed and rails shall conform to such official grade as aforesaid. And, provided, further, that upon any regrading or other improvement of said street or streets said roadbed and rails shall, by said grantee, or its successors or assigns, be placed upon and made to conform to said official grade. All repairs and changes to be made under the instructions and to the satisfaction of the Street Superintendent of said city. In case the said grantee or its successors or assigns, fails to comply with the instructions given by said official for ten (10) days after service thereof upon the said grantee, or its successors or assigns, or upon the manager or agent of said grantee or of its successors or assigns, in Los Angeles, he, the said official, may either upon the road of said grantee or its successors or assigns, and do the work as ordered by the City Council of the City of Los Angeles, said officer to keep an exact account of the cost of said work, which the said grantee, and its successors and assigns, by the acceptance of said franchise, agrees to pay immediately upon its being presented to said grantee or its successors or assigns, or to such manager or agent in said city of Los Angeles.

Provided further, that said grantee and its successors or assigns, shall construct all necessary flumes and culverts for the free flow of water under the tracks of said road wherever and whenever necessary, and that all such flumes and culverts, and all bridges, aqueducts, turnouts and switches shall be constructed in accordance with plans and specifications approved by the City Engineer.

Provided, further, that said grantee and its successors and assigns shall have the right to excavate and remove portions of the streets necessary to properly construct said road and to erect needful apparatus, boilers, engines and other appliances, to properly equip and run said road.

Provided further, that the City of Los Angeles, in granting said franchise expressly reserves the right to pave, macadamize, renew or repair any of the said streets, or to lay sewer, water or other pipes therein, said work to be done so as to injure said road as little as possible.

Provided, further, that cars shall be run, each way, over the whole length of the road constructed under said franchise, at intervals of not more than 10 minutes, between the hours of six o'clock in the morning and eleven o'clock at night, of each day, during the term of said franchise, unless prevented by the elements, riots, strikes, or unavoidable causes;

Provided, further, that cars shall be operated over said road with sufficient frequency to carry and provide with seats all passengers applying for transportation thereover, including in times of extraordinary and unusual amounts of travel; and that said cars shall be, at all times, and in all respects as efficiently constructed and completely equipped as the cars in use upon other electric street railroads in the City of Los Angeles.

Provided, further, that the cars upon said road shall not be allowed to stand on any street or any street intersection in such a manner as to obstruct the use of the same by vehicles or pedestrians.

Sec. 4. That the grantee of said franchise or its successors and assigns shall and will at all times upon and after the completion of said road, during the operation of the same, without extra charge, issue to and receive from, passengers going in one direction, transfers good for continuous passage to and upon any and every other line and to any other road or roads within the city which said grantee or its successors or assigns does now or may hereafter own, operate, or have a controlling interest in; and provided, as a further condition that said grantee and its successors and assigns shall and will at all times, as aforesaid, issue or cause to be issued to said passengers, without extra charge, a similar transfer from any and every other line or road which said grantee or its successors or assigns does now or may hereafter own, control, operate, or have a controlling interest in, to, over and upon the road constructed and maintained under said franchise.

Sec. 5. That the rate of fare for any distance over said road or its branches one way, shall not exceed five cents for one passenger. All persons under the age of eighteen years, attending the public schools of said city, shall be required to pay but half fare, provided that said pupils shall purchase their tickets in quantities of at least one dollar's worth at a time; such tickets to be available only between the hours of eight a.m. and five p.m. in actual passage to and from school; and that said grantee and its successors and assigns shall sell such tickets whenever requested so to do by a pupil who shall present a certificate from a teacher, signed by the Superintendent of Schools of said city, that he or she is a pupil of such schools.

And provided, further, that said grantee and its successors and assigns, shall, at all times, carry all regular and special policemen, police officers, firemen and letter carriers, while on duty, the Mayor and members of the City Council, and of the Boards of Police Commissioners, Fire Commissioners, Water Commissioners, Park Commissioners, and Civil Service Commissioners, the members of the Board of Health, the members of the Board of Education, the City Superintendent of Schools and the directors of the Public Library free over said road and over any road or roads within said city, which said grantee, or his or its successors or assigns now, or may hereafter, own, control or operate, subject, at all times, to such reasonable regulations as said grantee, its successors or assigns may prescribe.

Sec. 6. That the said grantee and its successors and assigns shall during the life of said franchise pay to the City of Los Angeles in lawful money of the United States, ... per cent. of the gross annual receipts of said grantee, and its successors and assigns, arising from the use, operation or possession of said franchise. No percentage shall be paid for the first five years succeeding the date of said franchise, but thereafter such percentage shall be payable annually and said franchise is to be forfeited by failure to make the payments provided for. Provided, that if the road for which said franchise is granted shall be an extension of an existing system of street railroad, then the gross receipts shall be estimated to be that proportion of the total gross receipts of said system which the mileage of said extension bears to the total mileage of the whole system, and said estimate shall be conclusive as to the amount of the gross receipts of said extension.

And it shall be the duty of the grantee of said franchise and of its successors and assigns to file with the City Clerk of the City of Los Angeles, at the expiration of six years from the date of the granting of said franchise and at the expiration of each and every year thereafter, a statement, verified by the oath of said grantee or its successors or assigns, or by the oath of the manager or presiding officer of said grantee or its successors and assigns, showing the total gross receipts and gross earnings collected or received by said grantee or its successors or assigns, during the preceding twelve months, from all traffic over any part of the line for the construction and operation of which said franchise is granted, or over any part of the system of street railroad of which it may be an extension, and from all other sources, and within ten days after the time for filing aforesaid statement it shall be the duty of said grantee and its successors and assigns to pay to the City Treasurer of the City of Los Angeles, the aggregate sum of the said percentage upon the amount of the gross annual receipts arising from the use, operation or possession of said franchise, determined and computed in the manner hereinbefore provided.

And any neglect, omission or refusal by said grantee or its successors or assigns to file such verified statement, or to pay the said percentage of the said gross annual receipts at the times or in the manner hereinbefore provided shall ipso facto work a forfeiture of said franchise and of all rights thereunder, to the City of Los Angeles.

Sec. 7. That the work of constructing said road shall be commenced in good faith within not more than four months from the date of the granting of said franchise, and shall be continuously prosecuted thereafter in good faith and without unnecessary or avoidable intermission or delay; that said work of construction shall be completed within not more than three years thereafter; that said work of construction shall be commenced and continuously prosecuted, so that at least one-third of the work of constructing said road shall be completed within one year from the time of commencement; and that if said work be not so commenced, prosecuted or completed within the times, or in the manner specified, said franchise shall be forfeited.

That said grantee, or its successors or assigns shall not sell, transfer or assign said franchise or any of the rights or privileges granted thereby, except by a duly executed instrument in writing, filed in the office of the City Clerk of the City of Los Angeles; and provided further, that nothing in said franchise contained shall be construed to grant to said grantee or its successors or assigns any right to sell, transfer or assign said franchise or any of the rights or privileges thereby granted, except in the manner aforesaid.

That any neglect, failure or refusal to comply with any of the conditions of said franchise, shall thereupon immediately ipso facto effect a forfeiture thereof, and the said city, by its City Council, may thereupon declare said franchise forfeited, and may exclude said grantee or its successors and assigns, from further use of the streets of said city, under said franchise, and said grantee and its successors and assigns shall thereupon and immediately surrender all rights in and to the same, and said franchise shall be deemed and shall remain null, void and of no effect.

Sec. 8. The City Clerk shall certify to the passage of this ordinance and shall cause the same to be published once in The Los Angeles Daily Times.

I hereby certify that the foregoing ordinance was adopted by the Council of the City of Los Angeles at its meeting of June 27, 1904.

H. J. LELANDE, City Clerk.

Approved this 29th day of June, 1904.

M. P. SNYDER, Mayor.

7-1 1t

ORDINANCE NO. 9662.
[New Series]

An ordinance declaring the intention of the City Council of the City of Los Angeles to order the extending, opening and widening of Hooper avenue, a public street of the City of Los Angeles, to a width of sixty feet, from the southerly line of the subdivision of the Adams Street Park Tract, as per map recorded in Book 59 at page 28, Miscellaneous Records of Los Angeles County, to the south boundary line of said city.

The Mayor and Council of the City of Los Angeles do ordain as follows:

Section 1. That the public interest and convenience require, and it is the intention of the City Council of the City of Los Angeles to order, the following improvement to be made, to wit: That

HOOPER AVENUE,

a public street of the City of Los Angeles, be extended, opened and widened to a width of sixty feet, from the southerly line of the subdivision of the Adams Street Park Tract, as per map recorded in Book 59, page 28, Miscellaneous Records of Los Angeles County, to the south boundary line of said city.

Sec. 2. That the land necessary and convenient to be taken for the improvement described in Section One hereof, is situated in the City of Los Angeles, County of Los Angeles, State of California, and is more particularly described as follows, to wit:

Beginning at the most westerly corner of lot 1 of the subdivision of the Adams Street Park Tract, as per map recorded in Book 59 at page 28, Miscellaneous Records of Los Angeles County; thence south 35 deg. 31 min. 30 sec., west along the southwesterly prolongation of the easterly line of Hooper avenue, as shown upon said map, 150.46 feet to a point in the northerly prolongation of the easterly line of that portion of Hooper avenue which is shown upon map of Green's Central Avenue Tract, recorded in Book 4 of Maps, at page 38, Records of Los Angeles County; thence south 0 deg. 17 min. 15 sec., east along said last-mentioned line 1324.35 feet to a point in Thirty-eighth street; thence south 0 deg. 08 min. 00 sec., west 1941.[illegible] feet to the point of intersection of the center line of Vernon avenue with the northerly prolongation of the westerly line of Grider and Hamilton's Vernon Park, as per map recorded in Book 4 of Maps, at pages 79 and 80, Records of Los Angeles County; thence south 0 deg. 02 min. 45 sec., east along the westerly line of Grider and Hamilton's Vernon Park and its southerly prolongation 5251.14 feet to a point in the south city boundary line, which point is distant 30 feet easterly from a stone monument set in said south city boundary line; thence west along said south city boundary line 60 feet to a point; thence north 0 deg. 02 min. 45 sec., west 5251.35 feet to a point in said center line of Vernon avenue; thence north 0 deg. 08 min. east 1942.57 feet to the point of intersection of the center line of Thirty-eighth street with the southerly prolongation of the westerly line of that portion of Hooper avenue which is shown upon map of Green's Central Avenue Tract, as hereinbefore mentioned; thence north 0 deg. 17 min. 15 sec., west along said westerly line of Hooper avenue and its northerly prolongation 1344.46 feet to a point in the southwesterly prolongation of the westerly line of that portion of Hooper avenue which is shown upon map of Grider and Dow's subdivision of the Briswalter tract, recorded in Book 58, at page 91, Miscellaneous Records of Los Angeles County; thence north 35 deg. 31 min. 30 sec., east 138.02 feet to the most southerly corner of lot 299 of said Grider and Dow's subdivision of the Briswalter tract; thence south 51 deg. 03 min. 30 sec., east 67.73 feet to the point of beginning; excepting therefrom so much of said land which is now a part of any public street or alley.

Sec. 3. That the boundaries of the district in the City of Los Angeles to be benefited by said improvement, and to be assessed to pay the expense thereof, and to be known as the assessment district, are hereby fixed as follows, to wit:

Beginning at the most northerly corner of lot 132 of Grider and Dow's subdivision of the Briswalter Tract, as per map recorded in Book 58, at page 91, Miscellaneous Records of Los Angeles County; thence southwesterly in a direct line to the most westerly corner of lot 189, said subdivision; thence northwesterly in a direct line to the most northerly corner of lot 223, said subdivision; thence southwesterly in a direct line to the most westerly corner of said lot 223; thence southerly in a direct line to the northwesterly corner of lot 37 of Green's Central Avenue Tract, as per map recorded in Book 1511 of Deeds, at page 60 et seq., Records of Los Angeles County; thence southerly in a direct line to the southwesterly corner of lot 90, said Green's Central Avenue Tract; thence southeasterly in a direct line to the northwesterly corner of lot 133 of Green's Central Avenue Tract, as per map recorded in Book 4 of Maps, at page 38, Records of Los Angeles County; thence southerly in a direct line to the southwesterly corner of lot 165, said last-mentioned tract; thence southeasterly in a direct line to the northwesterly corner of lot 6 of Oakley's Home Tract, as per map recorded in Book 5 of Maps, at page 18, Records of Los Angeles County; thence southerly in a direct line to the southwesterly corner of lot 13, said Oakley's Home Tract; thence southeasterly in a direct line to the northwesterly corner of lot 3, block 2, of the Anderson Tract, as per map recorded in Book 24, at page 41, Miscellaneous Records of Los Angeles County; thence southerly in a direct line to the southwesterly corner of lot 24, said block 2 of the Anderson Tract; thence southerly along the southerly prolongation of the westerly line of said lot 24 of the Anderson Tract to a point in the northerly line of Vernon avenue; thence southwesterly in a direct line to the northwesterly corner of lot 40, block 1, Old Clapp Orchard, as per map recorded in Book 21, at page 86, Miscellaneous Records of Los Angeles County; thence southerly in a direct line to the southwesterly corner of lot 41, of block 2, Old Clapp Orchard; thence southerly in a direct line to the northwesterly corner of lot 18 of block 1 of the Central Park Front Tract, as per map recorded in Book 22, at page 94, Miscellaneous Records of Los Angeles County; thence southerly in a direct line to the southwesterly corner of lot 18, block 2, said Central Park Front Tract; thence easterly in a direct line to the northwesterly corner of lot 44 of Strong & Dickinson's Central Avenue Tract, as per map recorded in Book 3 of Maps, at page 14, Records of Los Angeles County; thence southerly in a direct line to the southwesterly corner of lot 35, said last-mentioned tract; thence easterly in a direct line to the northwesterly corner of lot 42 of Conger's Central Avenue Tract, as per map recorded in Book 3 of Maps, at page 2, Records of Los Angeles County; thence southerly in a direct line to the southwesterly corner of lot 26, said Conger's Central Avenue Tract; thence westerly in a direct line to the northwesterly corner of lot 27 of O'Neil Place, as per map recorded in Book 71, at page 4, Miscellaneous Records of Los Angeles County; thence southerly in a direct line to the southwesterly corner of lot 17, said O'Neil Place; thence easterly in a direct line to the northwesterly corner of lot 22 of the Central Avenue Home Tract, as per map recorded in Book 4 of Maps, at pages 17 and 18, Records of Los Angeles County; thence southerly in a direct line to the southwesterly corner of lot 239 of the Central Avenue Home Tract No. 2, as per map recorded in Book 4 of Maps, at page 75, Records of Los Angeles County; thence southerly along the southerly prolongation of the westerly line of said lot 239 to a point in the south city boundary; thence easterly along said south city boundary 780 feet to a point; thence northerly in a direct line to the northeasterly corner of lot 13 of block 6 of the Vernon Park Tract, as per map recorded in Book 19, at page 32, Miscellaneous Records of Los Angeles County; thence northeasterly in a direct line to the southeasterly corner of lot 28, block H, of Grider and Hamilton's Vernon Park, as per map recorded in Book 4 of Maps, at pages 79 and 80, Records of Los Angeles County; thence northerly in a direct line to the northeasterly corner of lot 6, block A, said Grider and Hamilton's Vernon Park; thence northerly in a direct line to the northwesterly corner of Compton avenue and Thirty-sixth street; thence northerly in a direct line to the most easterly corner of lot 5 of the subdivision of the Adams Street Park Tract, as per map recorded in Book 59, at page 28, Miscellaneous Records of Los Angeles County; thence easterly in a direct line to the most westerly corner of lot 29, said last-mentioned subdivision; thence northeasterly in a direct line to the most easterly corner of lot 26, said last-mentioned subdivision; thence easterly in a direct line to the most southerly corner of lot 12 of Hooper's Adams Street Tract, as per map recorded in Book 60, at page 52, Miscellaneous Records of Los Angeles County; thence northeasterly in a direct line to the most easterly corner of lot 26, said last-mentioned tract; thence northwesterly in a direct line to the point of beginning.

Sec. 4. The proceedings for the aforesaid improvement shall be taken under the "Street Opening Act of 1903," and the Street Superintendent of the City of Los Angeles shall post and publish notices of said improvement in the manner and for the time required by said act, and the Los Angeles Daily Times, a daily newspaper published and circulated in said city, is hereby designated as the newspaper in which said notices shall be published.

Sec. 5. The City Clerk shall certify to the passage of this ordinance and shall cause the same to be published once in the Los Angeles Daily Times.

I hereby certify that the foregoing ordinance was adopted by the Council of the City of Los Angeles at its meeting of June 27, 1904.

H. J. LELANDE, City Clerk.

Approved this 29th day of June, 1904.

M. P. SNYDER, Mayor.

7-1 1t

ORDINANCE NO. 9656.
[New Series]

An ordinance declaring the intention of the City Council of the City of Los Angeles to close up, vacate and abandon for street purposes a certain portion of Seventh street, from Esperanza street to Rossini street in the Spence Tract, in the City of Los Angeles, describing said work or improvement, and specifying the exterior boundaries of the district affected thereby.

The Mayor and Council of the City of Los Angeles do ordain as follows:

Section 1. That it is the intention of the City Council of the City of Los Angeles to close up, vacate and abandon for street purposes, all that portion of

SEVENTH STREET,

from Esperanza street to Rossini street, in the Spence Tract, in the City of Los Angeles, described as follows, to wit:

All that certain street known as Seventh street, from the easterly line of Esperanza street to the westerly line of Rossini street, and more particularly described as follows, to wit: Beginning at the most westerly corner of block 5 of the Spence Tract, as per map recorded in Book 13, page 14, Miscellaneous Records of Los Angeles County; thence southeasterly in a direct line to the most southerly corner of said block 5; thence southwesterly in a direct line to the most easterly corner of block 9, said Spence Tract; thence northwesterly in a direct line to the most northerly corner of said block 9; thence northeasterly in a direct line to the point of beginning.

Sec. 2. That the exterior boundaries of the district of land to be affected by said work or improvement are hereby specified and declared to be as follows, to wit:

Beginning at the most westerly corner of block 5 of the Spence Tract, as hereinbefore mentioned; thence northeasterly along the westerly line of said block 5, a distance of 50 feet to a point; thence southeasterly in a direct line and parallel with the southerly line of said block 5 to a point in the easterly line of said block 5; thence southwesterly in a direct line 160 feet to a point in the easterly line of block 9, said Spence tract; thence northwesterly and parallel with the northerly line of said block 9 to a point in the westerly line of said block 9; thence northeasterly in a direct line to the point of beginning.

Sec. 3. That the Street Superintendent of the City of Los Angeles is hereby directed to cause notice of the passage of this ordinance to be posted at the places and in the manner as required by law, and also to cause a notice similar in substance to be published, as required by law, in the Los Angeles Daily Times, a daily newspaper published and circulated in said City of Los Angeles, and hereby designated as the newspaper in which such notice shall be published.

Sec. 4. The City Clerk shall certify to the passage of this ordinance and shall cause the same to be published once in the Los Angeles Daily Times.

I hereby certify that the foregoing ordinance was adopted by the Council of the City of Los Angeles at its meeting of June 27, 1904.

H. J. LELANDE, City Clerk.

Approved, this 29th day of June, 1904.

M. P. SNYDER, Mayor.

7-1 1t

ORDINANCE NO. 9660.
[New Series]

An ordinance of the Mayor and Council of the City of Los Angeles, establishing the grade of Twelfth street from Vermont avenue to Berendo street.

The Mayor and Council of the City of Los Angeles do ordain as follows:

Section 1. That the grade of

TWELFTH STREET

from Vermont avenue to Berendo street is hereby established as follows:

At the intersection with Vermont avenue the grade shall be 212.60 at the northwest corner and 214.00 at the southwest corner.

At the intersection with New Hampshire avenue the grade shall be 207.00 at the southeast and southwest corners as now established on New Hampshire avenue, and 208.80 at points on the north side opposite said southeast and southwest corners.

At the intersection with Berendo street the grade shall be 215.00 at the northeast corner and 215.50 at the southeast corner, as now established on Berendo street.

And at all points between said designated points the grade shall be established so as to conform to a straight line drawn between said designated points.

Elevations are in feet and above a plane which is 265 feet below City datum plane.

Sec. 2. The City Clerk shall certify to the passage of this ordinance, and shall cause the same to be published once in the Los Angeles Daily Times, and thereupon and thereafter it shall take effect and be in force.

I hereby certify that the foregoing ordinance was adopted by the Council of the City of Los Angeles at its meeting of June 27, 1904.

H. J. LELANDE, City Clerk.

Approved this 29th day of June, 1904.

M. P. SNYDER, Mayor.

7-1 1t

ORDINANCE NO. 9661.
[New Series]

An ordinance of the Mayor and Council of the City of Los Angeles, establishing the grade of Twenty-fifth street from Maple avenue to San Pedro street.

The Mayor and Council of the City of Los Angeles do ordain as follows:

Section 1. That the grade of

TWENTY-FIFTH STREET

from Maple avenue to San Pedro street is hereby established as follows:

At the intersection with Maple avenue the grade shall be 208.77 at the northeast corner and 208.50 at the southeast corner, as now established on Maple avenue.

At the intersection with Wall street the grade shall be 207.27 at the northwest corner and 207.47 at the northeast corner, as now established on Wall street.

At the intersection with Trinity street the grade shall be 208.00 at the northwest corner, 208.15 at the northeast corner, as now established on Trinity street, 207.90 at the southwest corner and 208.05 at the southeast corner.

At the intersection with San Pedro street the grade shall be 208.60 at the northwest corner and 209.28 at the southwest corner, as now established on San Pedro street.

And at all points between said designated points the grade shall be established so as to conform to a straight line drawn between said designated points.

Elevations are in feet and above a plane which is 265 feet below City datum plane.

Sec. 2. The City Clerk shall certify to the passage of this ordinance, and shall cause the same to be published once in the Los Angeles Daily Times, and thereupon and thereafter it shall take effect and be in force.

I hereby certify that the foregoing ordinance was adopted by the Council of the City of Los Angeles at its meeting of June 27, 1904.

H. J. LELANDE, City Clerk.

Approved this 29th day of June, 1904.

M. P. SNYDER, Mayor.

7-1 1t

NO CURE NO PAY
DR. McLAUGHLIN'S ELECTRICBELT

You simply secure me and pay me when you are cured. Cures Rheumatism, Stomach Troubles, Back Pains, Nervousness, Varicocele and Failing Vitality. Send this "ad." for my Book.

DR. M. B. M'LAUGHLIN,
129 South Spring St. Los Angeles, Cal.

Huntington Beach

FORMERLY PACIFIC CITY

It is the intention of the management of the Huntington Beach Co. to make this resort the most attractive and delightful of all places on the Pacific Coast, regardless of expense. By nature it is endowed with many advantages not possessed by other places and assisted by the handiwork of man, will soon be one of the most talked-of places in Southern California.

The Pacific Electric Ry. is now finished to Huntington Beach, and cars will be running on regular schedule today, making the trip in about 60 minutes, and in less time when the cut-off is completed. Both the lumber companies are getting in large stocks of lumber and at the present time builders are erecting many cottages, stores and office buildings. The Huntington Beach Bank has let the contract for its fine bank building. A beautiful school building, costing in the neighborhood of $5000, is nearing completion. The Company's wharf is finished and the Pavilion and Bath House are being thoroughly overhauled and painted, so as to be in first-class order by the 1st and ready for patrons.

PURE WATER and plenty of it is piped to every house. This supply is secured from the Huntington-Beach Company's own driven well and is sufficient in quantity to satisfy every need.

Now is the time to make your selections, as the more desirable lots are being snapped up by the knowing ones who can realize what the future has in store for this beautiful tract. You can secure a good lot NOW for $190 on the following terms: 1-3 cash, 1-3 six months, 1-3 twelve months.

Good Band Music at Huntington Beach Pavilion Saturday afternoon, July 2, and all day July 4th, and orchestra music for dancing afternoon and evening July 4th. Cars leave 6th and Main hourly when the clock strikes. All are invited.

OFFICERS.
J. V. VICKERS, Pres.
WALTER L. VAIL, Vice-President.
C. W. GATES, Secretary and Treas.
ALEX MILLS, Asst. Sec. and Treas.

Huntington Beach Co.

332 Byrne Bldg. Phones 1293

DIRECTORS.
H. E. HUNTINGTON.
EPES RANDOLPH.
F. E. ROBINSON.
MAJOR J. W. A. OFF.
C. W. GATES.
WALTER L. VAIL.
J. V. VICKERS.

Sale in Full Blast

519 South Broadway

57c on the dollar for the... Harris Shoe Co. Stock, Pasadena

This is one of those exceptional opportunities—The best of shoes at half price—Shoes that have made the well known firm of F. R. Harris Shoe Co. of Pasadena famous—sold to us at the low figure of 57c on the dollar, only because the firm was recently reorganized into the Sargent Shoe Co., and they were anxious to close out the Harris Co. stock quick—Our large outlet for shoes enables us to take on such a purchase—Now they are yours at a fraction of their true worth.

Men's Shoes
Shoes for dress or hard service; good values at the Harris price of $2.50. Now $1.95
Nothing but leather, and Harris sold scores of this grade at $2. Now go at........ $1.23

Children's
Sturdy shoes for stirring youngsters; good style; Harris & Co. price $2. Now $1.23
Solid, serviceable shoes in neat shapes; Harris' fair price at $1.50. At 98c

Women's Shoes
Shoes made of Patent Vici, heavy or light soles; Harris sold for $4. Go at $2.45
Neat, natty slippers and shoes; Harris sold 'em for $2. Give us only........ $1.23

The Mammoth Shoe House
519 South Broadway—Below Fifth Street
THE STORE THAT SAVES YOU MONEY

BLOOD POISON
FOR NINETEEN YEARS
we have made the cure of blood poison a specialty. Primary, Secondary or Tertiary Blood Poison Permanently Cured. You can be treated at home under same guaranty. Capital $500,000. We solicit the most obstinate cases. We have cured the worst cases in 15 to 35 days. If you have taken mercury, iodide potash and still have aches and pains, Mucus Patches in Mouth, Sore Throat, Pimples, Copper-Colored Spots, Ulcers on any part of the body, Hair or Eyebrows falling out, write for proofs of cures. 100-page Book Free.
COOK REMEDY CO.
1077 Masonic Temple, Chicago, Ill.

MEN AND WOMEN.
Use Big G for unnatural discharges, inflammations, irritations or ulcerations of mucous membranes. Painless, and not astringent or poisonous. Sold by Druggists, or sent in plain wrapper, by express, prepaid, for $1.00, or 3 bottles $2.75. Circular sent on request.

BICYCLES
$20 to $50
....Repairing....
BURKE BROS.,
458 S. Spring

Dr. PIERCE'S FAVORITE PRESCRIPTION FOR WEAK WOMEN.

DR. WILLIAMS' PINK PILLS FOR PALE PEOPLE
cure headaches and backaches, bring color to pale cheeks and brightness to dull eyes. A new book for women free on request.
Dr. Williams Medicine Company, Schenectady, N. Y.

Ivory Soap
IT FLOATS

Fine Furniture and Carpets
New firm—always busy store.
Lyon-McKinney-Smith Co.
312-314 W. Sixth St. bet. Spring and Broadway

Headache
Nervousness, Dizziness, Indigestion, Neuralgia are caused by sick nerves.
By soothing the nerves and stimulating their action, Dr. Miles' Anti-Pain Pills relieve almost immediately.
Unlike any other pain remedy, they contain nothing injurious, and you will never know you have taken them, except by the relief they afford.

Dr. Miles' Anti-Pain Pills
have become a household remedy in thousands of families, where they never fail to cure all pain, and relieve those little miserable ailments which are so common.
"Dr. Miles' Anti-Pain Pills have not only relieved me of severe headache, nervousness and indigestion, but my mother, who has suffered a great deal with neuralgia, and dizziness has been cured by their use."—MRS. G. H. DANKS, 222 W. Third st., Morestown, N. J.
Money back if first bottle fails to benefit. 25 doses, 25 cents. Never sold in bulk. For sale at all druggists.

The Dr. Wong Co.
And Chinese Herbs.
INVESTIGATE our past twenty years in city; learn what our medicine has done for the sick. Herbs and medicine for sale. Host of reference to responsible ... sanitarium and office.
713 SOUTH MAIN STREET.

$1 Stock 10c
Invest now in the
AK-SAV-BEN COPPER CO.
A Company with a sure future.
Wahsatch Finance Co.
1202 Braly Phone Home 803

ROYAL Baking Powder
Absolutely Pure.
Made from Pure Grape Cream of Tartar.

Blood and Skin Diseases a Specialty.
Positively Cured in from 4 to 40 Days.

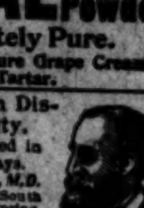

Dr. Melvin E. Sykes, M.D.
Removed from 352½ South Broadway to 423½ S. Spring, Grand Pacific Hotel, Rooms 1 and 3.

CONSTIPATION
is promptly removed by the NATURAL LAXATIVE WATER
Hunyadi János

SAYS SHE'S NO DESERTE...

Wife Defendant Ans... Husband's Charges.

Declares She Taught Sc... to Keep from Starving...

Divorce Case to Which ... Two Sides.

Judge Allen let out a savage ... yesterday at married women wh... tired of home life and go to ... teaching. He said such women ... to lose their jobs.

It was in connection with a d... suit. Unfortunately for the mo... the tale, testimony will be intro... next week to show that the wom... this case did not leave home to ... her desire to get into the wh... business life, but because she ... drunken husband and had to w... starve.

She is Mrs. Mary A. Ramsdell, ... cipal of the Gates-street school.

The testimony introduced yes... put her in such a light that the ... while delivering a roast fro... bench, ordered that she be b... into court a week from today and ... a chance to tell her own story.

HUSBAND CHARGES DESERT...

She did not put in an appe... yesterday, and her husband tr... get a divorce by default, accusi... of desertion.

The testimony introduced in h... self showed that they were mar... San Francisco in 1882 and moved ... mona in 1885. In 1895 she moved ... Angeles and began teaching sch...

The story told was that her ... mother remained behind with th... band and Mrs. Ramsdell went bo... ery second week. As time we...

Secur...
Corne...

RESOU...
Loans on Real Estate...
U. S. and other Bonds...
Stocks...
Real Estate...
Furniture and Fixtures...
Cash on Hand and in...
Total...

Comparat...
July 1, 1897...
July 1, 1898...
July 1, 1899...
July 1, 1900...

Largest Sav...
4% Paid On C...
3% Paid...
Essential Points to...
Capital, Surplus, ...

J. F. SARTORI, President.
H. W. HELLMAN
J. A. GRAVES

MONEY LOANED ON...

Statement ...
Southern...
At C...

RESOU...
Loans...
U. S. Government a...
Bonds...
Real Estate...
Vaults and Safe Depo...
Furniture and Fixtur...
Cash on Hand and in...
Total...

CO...
June 30, 1899...
June 30, 1900...
June 30, 1901...
June 30, 1902...
June 30, 1903...
June 30, 1904...

SAYS SHE'S NO DESERTER.

Wife Defendant Answers Husband's Charges.

Declares She Taught School to Keep from Starving.

Divorce Case to Which Are Two Sides.

Judge Allen let out a savage roast yesterday at married women who get tired of home life and go to school teaching. He said such women ought to lose their jobs.

It was in connection with a divorce suit. Unfortunately for the moral of the tale, testimony will be introduced next week to show that the woman in this case did not leave home to satisfy her desire to get into the whirl of business life, but because she had a drunken husband and had to work or starve.

She is Mrs. Mary A. Ramsdell, principal of the Gates-street school.

The testimony introduced yesterday put her in such a light that the judge while delivering a roast from the bench, ordered that she be brought into court a week from today and given a chance to tell her own story.

HUSBAND CHARGES DESERTION.

She did not put in an appearance yesterday, and her husband tried to get a divorce by default, accusing her of desertion.

The testimony introduced in his behalf showed that they were married in San Francisco in 1882 and moved to Pomona in 1885. In 1895 she moved to Los Angeles and began teaching school.

The story told was that her foster mother remained behind with the husband and Mrs. Ramsdell went home every second week. As time went on, these visitations became less frequent until she went home only once in three or six months.

A year ago last September, Mrs. Ramsdell told her husband that she was not going to live with him any longer. She brought her mother away from their home in Pomona, and her husband was left alone and unprotected to make his way in the cold, unfeeling world.

When Judge Allen heard this testimony he ordered Mrs. Ramsdell sent for.

"You had better have a subpoena issued for her" remarked the court. "The public is interested in all of these divorce cases, and especially one of this kind. If she deliberately and without any cause broke up her home and deserted and abandoned her husband because she preferred to teach school rather than live at home, it is a thing that ought to be known.

"She is drawing public funds and there are plenty of people who are not disposed to violate the marriage obligation and neglect their homes in that way who might draw the money, and the Board of Education ought to know it. For these reasons you will have a subpoena issued for her attendance here."

THE OTHER SIDE.

The story that Mrs. Ramsdell will tell when she is taken into court next week will be a pitiful one.

She is a refined, gentle-voiced woman —pitifully humiliated by being dragged into divorce publicity.

"It is terrible to have one's innermost griefs and heartaches dragged into the courts for everyone to hear. I don't want to say anything about it. I can't talk about it.

"I am sure the judge would not have spoken of me that way had he known the real facts.

"I didn't leave home because I preferred to teach school. I did it because my mother was paralyzed and totally blind, and we were at poverty's door. I had to do something—had to go to work.

"My husband was a sewing machine agent. He was too intemperate and careless to do anything for us. I secured a position and hired a housekeeper to look after the home. I went home whenever I was needed.

"I did not know the case was coming up today. Otherwise I should probably have been there. I feel terribly hurt over these things they said of me."

If You Want to go East C. Haydock. Agent Illinois Central R.R. 128 South Spring.

SAN DIEGO.

WILL ISSUE BONDS.

[BY DIRECT WIRE TO THE TIMES.]

SAN DIEGO, June 30.—[Exclusive Dispatch.] The Home Telephone Company this afternoon filed with the County Clerk a certificate of the proceedings at a stockholders' meeting when the creation of a bonded indebtedness was authorized. The certificate is signed by Charles E. Sumner, president; William Godfrey, secretary, and Directors Arthur Wright, D. F. Boyce and F. F. Graves. The meeting was held June 4, when it was voted to bond the company for $500,000. There will be 730 shares, 350 of which will be for $1000 each, 280 for $500 each, and 200 for $100 each. All of the bonds will run for thirty years, and will bear interest at the rate of 5 per cent.

IMPERIAL.

WILL BE INCORPORATED.

IMPERIAL, June 30.—Out of ninety votes cast today on incorporation all but seven were in favor of city making. The election brought out a vigorous contest between license and no-license factions, the latter winning 66 to 30. The new city will be organized next Monday.

St. Peter and the Reporter.

There is a man at Seelbach's Hotel who has certainly got a most distorted idea of the virtues and the superb habits of newspaper men. He doesn't seem to realise that the crown of immaculat purity, of perfect morals and of superb hours well kept rests upon the brow of the "slingers of the ink," as rude persons will sometimes call them.

"No newspaper work for my son. No, sir—not a bit of it. I'll tell you of a dream I had the other day which most aptly illustrates the fate of all newspaper men. It was something like this:

"'You say you were a reporter on several New York papers?' asked St. Peter of an applicant seeking to pass the pearly gates.

"'Yes, sir,' replied the applicant.

"'All right,' said St. Peter, 'just step into the elevator, please.'

"Applicant (stepping into the elevator)—'How soon does it go up?'

"'It doesn't go up,' said St. Peter, 'it goes down.'"—[Louisville Herald.

Free Ride to San Diego and Return.

Bring your $4 to our office, receive contract for one lot, and free railroad ticket. Carlson Investment Co., ground floor, Chamber of Commerce building.

Banks.

Statement of

Security Savings Bank

Corner Main and Second Streets, Los Angeles,

July 1st, 1904.

RESOURCES.		LIABILITIES.	
Loans on Real Estate	$5,495,801.83	Capital Stock	$300,000.00
U. S. and other Bonds	1,028,874.92	Surplus and Und. Profits	231,827.09
Stocks	154,275.00	Deposits	7,153,503.44
Real Estate	65,656.94		
Furniture and Fixtures	30,941.00		
Cash on Hand and in banks	909,780.84		
Total	$7,685,330.53	Total	$7,685,330.53

Comparative Statement Showing Increase of Deposits:

July 1, 1897	$1,059,553.08	July 1, 1901	$2,878,764.60
July 1, 1898	1,309,830.51	July 1, 1902	3,917,643.93
July 1, 1899	1,721,939.33	July 1, 1903	5,221,299.27
July 1, 1900	2,268,978.59	July 1, 1904	7,153,503.44

Largest Savings Bank in Southern California

4% Paid on Savings Deposits / On Certificates of Deposit } Interest from Date Compounded Semi-Annually

3% Paid on Ordinary Deposits } Accounts opened from $1.00 up.

Essential Points to be Considered in Selecting a Savings Bank---

Capital, Surplus, Resources, Conservative Management, Facilities and Safety.

OFFICERS AND DIRECTORS:

J. F. SARTORI, President. MAURICE S. HELLMAN, Vice-Pres. W. D. LONGYEAR, Cashier.
H. W. HELLMAN, W. L. GRAVES, WM. H. ALLEN, Jr., HENDERSON HAYWARD
J. A. GRAVES, T. E. NEWLIN, J. H. SHANKLAND, HENRY W. O'MELVENY

MONEY LOANED ON REAL ESTATE. OPEN SATURDAY EVENINGS 6:30 to 8:30

Special Department---Banking by Mail.

Statement Showing Financial Condition of the

Southern California Savings Bank

At Close of Business June 30, 1904.

RESOURCES		LIABILITIES	
Loans	$3,225,629.47	Capital Paid Up	$100,000.00
U. S. Government and other Bonds	998,205.10	Surplus and Undivided Profits	155,002.26
Real Estate	541.99	Deposits	4,630,453.12
Vaults and Safe Deposit Dep't	25,000.00		
Furniture and Fixtures	21,205.60		
Cash on Hand and in Banks	614,878.22		
Total	$4,885,455.38	Total	$4,885,455.38

COMPARATIVE STATEMENT OF DEPOSITS

June 30, 1899	$1,187,662.48
June 30, 1900	1,572,161.53
June 30, 1901	2,115,417.04
June 30, 1902	2,877,539.13
June 30, 1903	3,583,118.14
June 30, 1904	4,630,453.12

Banks.

STATEMENT OF CONDITION

Union Bank of Savings

LOS ANGELES, CAL.

July 1, 1904

Resources		Liabilities	
Cash	$ 562,914.12	Deposits	$2,250,488.54
United States and other Bonds	795,495.82	Capital, paid in	100,000.00
Loans	1,112,940.67	Surplus and Undivided Profits	167,016.33
Safe Deposit V'lt, Furniture and Fixtures	29,788.81		
Real Estate	366.24		
Other Assets	15,999.21		
	$2,517,504.87		$2,517,504.87

Deposits Jan. 1, 1902, $1,000,000 — Deposits Jan. 1, 1903, $1,700,000
Deposits Jan. 1, 1904, $2,000,000 — Deposits NOW, $2,250,000

The above strong statement entitles the Union Bank of Savings to the confidence of the public, and to the patronage of all those seeking a safe depository.

Directors

J. M. ELLIOTT, Pres. First Nat. Bank — O. T. JOHNSON, Capitalist.
J. C. DRAKE, Pres. L. A. Fruit Co. — W. S. BARTLETT, President
J. S. CRAVENS, Pres. Southwestern Nat. Bank — I. N. VAN NUYS, Capitalist
W. E. McVAY, Cashier

Statement of the Condition of the

EQUITABLE SAVINGS BANK

S. E. Corner First and Broadway.

JULY 1, 1904.

RESOURCES:		LIABILITIES:	
Loans on Real Estate	$668,987.92	Capital	$ 50,000.00
Bonds (Municipal and School)	63,560.09	Surplus and Undivided Profits	7,230.64
Furniture and Fixtures	1,655.22	Deposits	819,813.57
Cash and Due from Banks	142,930.98		
	$877,134.21		$877,134.21

We believe we are justified in pointing with some pride to the record of our growth during the FIFTEEN MONTHS since the bank opened for business.

DEPOSITS:

MARCH 11, 1903, COMMENCED BUSINESS.

July 1, 1903, $491,500
January 1, 1904, $662,800
July 1, 1904, $819,800

The above statement is positive proof that the public have confidence in this Bank and recognize in the names of its directors a guarantee of the ability of the institution to fulfill all its promises.

We make no loans for more than one-half of the value of the security and then only upon improved properties, or for building purposes.

WE PAY 5 PER CENT. ON TERM 4 Per Cent. on Ordinary DEPOSITS

W. J. WASHBURN.....President
ARCHIBALD DOUGLASS.....Vice-President
President Los Angeles Stoneware and Sewer Pipe Co.
FRANK P. FLINT.....Vice-President Los Angeles National Bank
CHAS. S. BRADFORD.....Stockwell & Bradford
G. E. BITTINGER.....Cashier Los Angeles National Bank
P. F. JOHNSON.....Cashier

Bonds and Investments.

ADAMS-PHILLIPS COMPANY

315 South Broadway. (A Corporation 1893.) Phone Home 987.

GOVERNMENT / MUNICIPAL } BONDS Bought and Sold. { SCHOOL AND QUASI-PUBLIC CORPORATION

Stock-Bonds. L. BLANKENHORN, 311 Douglas Blk. Third and Spring. 4% approved securities—railway, electric, gas, water, municipal and school bonds, bank and other stocks. Bonds of the oil and mining companies. Money to loan. References—all the banks.

Trust Companies.

TITLE INSURANCE & TRUST CO.

(Corner Franklin and New High Streets.)

CASH CAPITAL AND SURPLUS $585,000.00

Issues policies of Title Insurance. Issues Certificates of Title.
Acts in all Trust Capacities. TEL. EXCHANGE 12.

LOS ANGELES TRUST CO. INTEREST PAID ON DAILY BALANCES AND TERM DEPOSITS. OUR OWN BUILDING—NORTH EAST CORNER 3RD AND B STREETS—DOWN STAIRS

Life Insurance.

THE MUTUAL BENEFIT LIFE INSURANCE CO. NEWARK, N. J. Largest Annual Dividends. Frederick Frelinghuysen, President. Assets, $92,821,726.16; Surplus, $6,624,768.72. WALTER H. FISHER, Manager. 625-633 Bradbury Bldg. Home 925. Tel. James 4154.

Building and Loan Associations.

6 PER CENT PAID ON SUMS OF $50.00 AND UP.

THE PROTECTIVE SAVINGS Mutual Building and Loan Association. 101 North Broadway. Send for booklet. Information cheerfully given.

The Newest Shoes

The ones you notice—the ones you have talked about—come from the

INNES SHOE CO.

258 S. Broadway. 221 W. Third St.

Broadway Drapery and Furniture Company.

New Stock. New Goods. 447 S. Broadway.

"DRINK Mayflower" Missouri's Best Bottled Beer

H. JEVNE, Distributor

APOLLOS

$150 $250 $300 $450

J. B. BROWN MUSIC CO. 332 SOUTH BROADWAY

Banks

CONSOLIDATION OF THE

Union Bank of Savings

AND THE

Columbia Savings Bank

GOES INTO EFFECT

FRIDAY, JULY 1, 1904

When the Columbia Savings Bank will be moved to the quarters of the Union Bank of Savings, 223 South Spring street, where the business will hereafter be conducted.

Depositors of the Columbia Savings Bank are respectfully requested to present their Pass Books promptly after today for transfer and for the entry of interest. Mr. R. H. Sanborn, Miss Florence H. Skeel and others of the working force of the Columbia Savings Bank will wait upon customers same as heretofore. Many prominent stockholders of the Columbia Savings Bank will be associated with the consolidated banks.

On account of economy in administration, greatly increased capital and enlargement to one of the largest and strongest savings banks in the city, this consolidation will be greatly to the benefit of depositors as well as of all others concerned.

Union Bank of Savings

223 South Spring Street, Los Angeles, Cal.

DIRECTORS:

J. M. ELLIOTT, President First National Bank. — J. C. DRAKE, Pres. L. A. Trust Co.
O. T. JOHNSON, Capitalist. — R. H. F. VARIEL, Attorney.
I. N. VAN NUYS, Capitalist. — J. S. CRAVENS, Pres. Southwestern National Bank.
W. S. BARTLETT, President. — W. E. McVAY, Cashier.

Earnings well invested earn well of themselves. You can find no better investment than a savings account with this bank.

Home Savings Bank

Deposit your earnings with this bank, where security is absolute and where deposits earn you four per cent interest. Its splendid financial growth is a sufficient reason why you should choose it for "your bank." Special attention is called to its conservative and able management.

New Safe Deposit Department now ready. Steel boxes rented from $2.00 yearly, upward.

4 PER CENT. INTEREST PAID ON YOUR SAVINGS.

MONEY TO LOAN ON APPROVED REAL ESTATE.

152 N. SPRING STREET CORNER OF COURT.

GERMAN-AMERICAN SAVINGS BANK, State and First Streets.

CAPITAL AND SURPLUS $430,000.00 — PAID 4 PER CENT.
ASSETS OVER $4,600,000.00 — PER CENT.

M. H. AVERY, President. GAIL B. JOHNSON, Vice-President. C. N. FLINT, Vice-President. P. F. SCHUMACHER, Cashier. W. F. CALLANDER, Asst. Cashier. L. W. BLINN, A. C. BILICKE, DR. F. H. R. E. W. STOLL, V. ROTOR POHER.

Offers every facility for saving and the earnings on the above rate equal those offered by all other Savings Institutions.

OPEN SATURDAY EVENINGS 6:30 TO 8:30 P.M.

4% PAID ON DEPOSITS 4%

COLUMBIA SAVINGS BANK

224 SOUTH BROADWAY.

OFFICERS AND DIRECTORS:

E. S. ROWLEY, Pres.; NILES PEASE, Vice-Pres.; R. H. SANBORN, Cashier. J. Ross Clark, W. S. Bartlett, R. J. Waters, F. W. Burnett, W. E. McVay.

EQUITABLE SAVINGS BANK

5% Paid on Term Deposits

Get one of our little Steel Safes for your home savings.

MONEY TO LEND ON REAL ESTATE.

W. J. WASHBURN.....President
ARCHIBALD DOUGLASS.....Vice-President
Pres. Los Angeles Stoneware and Sewer Pipe Co.
FRANK P. FLINT.....Vice-President Los Angeles National Bank
CHAS. S. BRADFORD.....Stockwell & Bradford
G. E. BITTINGER.....Cashier Los Angeles National Bank
P. F. JOHNSON.....Cashier

OPEN SATURDAY EVENINGS 6:30 TO 8:30 P.M.

JOHN S. PLATER, President. ISAIAS W. HELLMAN, Vice-President. W. M. CASWELL, Cashier. I. A. GRAVES, Vice-President.

LOS ANGELES SAVINGS BANK

230 N. Main St., Los Angeles. Money Loaned on Approved Real Estate. 4% On Time Deposits.

J. H. BEALY, Pres. CHAS. H. TOLL, Cashier. A. H. BEALY, Vice-Pres. J. H. GRIFFIN, Sec'y. W. D. WOOLWINE, Vice-Pres. 4% On Time Deposits.

SOUTHERN CALIFORNIA SAVINGS BANK.

Open Saturday Evenings from 6:30 to 8:30 to receive deposits. Fourth and Spring Streets.

M. P. SNYDER, President. P. H. NICHOLS, Cashier. ALLEN DURAND, Asst. Cashier. ARTHUR LETTS, Vice-President. S. O. LEHMEN, Secretary.

CO-OPERATIVE SAVINGS BANK,

COR. FIFTH AND BROADWAY.

Pays Interest on Deposits. Open Saturday Evenings 6:30 to 8.

DOLLAR SAVINGS BANK & TRUST CO. Cor. 4th and Spring Sts.

PAID UP CAPITAL, $100,000.00.

James G. Kays, President; C. E. Desmarais, Vice-President; W. G. Tanner, Assistant Cashier.

4 PER CENT. INTEREST paid on Term Deposits.

Clearinghouse Banks.

NAME.	OFFICERS.	
Southwestern National Bank, N. W. Cor. Second and Broadway.	JOHN S. CRAVENS, Pres. A. B. JONES, Cashier.	Capital, Surplus and Undivided Profits
Commercial National Bank of Los Angeles, 423 S. Spring st.	W. A. BONYNGE, Pres. C. N. FLINT, Cashier.	Capital
Farmers & Merchants National Bank, Cor. Main and Commercial.	I. W. HELLMAN, Pres. CHAS. SETTLER, Cashier.	Capital, Surplus and Profits
First National Bank, S. E. Cor. Second and Spring.	J. M. ELLIOTT, Pres. W. T. S. HAMMOND, Cashier.	Capital, Surplus and Profits
Los Angeles National Bank, N. E. Cor. First and Spring.	W. C. PATTERSON, Pres. G. E. BITTINGER, Cashier.	Capital, Surplus and Profits
Merchants National Bank, S. W. Cor. First and Spring.	HERMAN W. HELLMAN, Pres. W. H. HOLLIDAY, Cashier.	Capital, Surplus and Profits
American National Bank, S. W. Cor. Second and Broadway.	W. F. BOTSFORD, Pres. T. W. PHELPS, Cashier.	Capital, Surplus and Profits
National Bank of California, N. E. Cor. Second and Spring.	JOHN M. C. MARBLE, Pres. J. E. FISHBURN, Cashier.	Capital, Surplus and Profits
State Bank and Trust Company, N. W. Cor. Second and Spring.	H. J. WOLLACOTT, Pres. J. W. A. OFF, Cashier.	Capital, Surplus and Profits
Citizens National Bank, N. E. Cor. Third and Spring.	H. J. WATERS, Pres. A. J. WATERS, Cashier.	Capital, Surplus and Profits
Broadway Bank & Trust Company, 253-255 S. Broadway, Bradbury Bldg.	WARREN GILLELEN, Pres. R. W. KENNY, Cashier.	Capital, Surplus and undivided profits
Central Bank, N.E. Cor. Fourth and Broadway.	WILLIAM MEAD, Pres. W. C. BURGIN, Cashier.	Capital, Surplus and Profits

San Bernardino, Orange and Riverside Counties.

[NEWS REPORTS FROM TIMES CORRESPONDENTS.]

RESOLVED TO DIE TOGETHER.

MURDER AND SUICIDE AT PERRIS CAREFULLY PLANNED.

Joint Note Left by Both Victims Disclosed Motives—Boom in Building Operations Throughout Riverside — Bonham-Jenkins Nuptials. County Officials Moving.

RIVERSIDE, June 30.—Coroner Dickson and Attorney M. Estudillo, representing the District-Attorney, returned this afternoon from Perris, after holding the inquest over the victims of the Stein murder and suicide of yesterday afternoon. The verdict of the Coroner's jury was that Mrs. Stein came to her death by pistol shot fired by Stein and that Stein committed suicide.

All the evidence confirms the theory that the unhappy couple had deliberately planned the tragedy, and had agreed between themselves to end life in this manner. They had only recently learned that Stein's disease was incurable, and Mrs. Stein had often said she did not wish to live after he was taken.

When Stein left Perris yesterday afternoon he told friends that he was going to bed and would probably never get up again. A note was found on the bureau, written in German and signed by George Stein and Ada Stein, but evidently penned by Stein, which made good bye to all their friends and contained some reference to property left in Germany.

Stein came to Riverside county last spring from San Francisco, suffering acutely with asthma and Bright's disease. He has been foreman of a bakery in Perris.

He had been in Los Angeles for several days, and returned through Perris yesterday afternoon. On his way through the town he left word with W. R. Morrison for Dr. J. W. Reese to call some time during the afternoon. About 5 o'clock the doctor went to the ranch, but finding everything closed up tight, he went back after Mr. Morrison. They broke open windows and went in, finding the dead bodies lying on the floor, the weapon, a 38-caliber, Smith & Weston, still in the hand of Stein. There was a bullet hole back of the ear in the head of each.

BUILDING OPERATIONS.

For what is generally considered a dull time of year, the extent of Riverside's building operations at the present time is good to see. First in importance are the two large business blocks, "The Pennsylvania" and the Tetley. The former, located at the corner of Tenth and Main, will be of pressed brick to match the new Courthouse in the next block, and by September 1, is expected to be ready for occupancy. It is to be a three-story building, the lower store rooms to be occupied by Rockhold Bros.' grocery and by a new drug store; and the upper floors to be fitted up for office rooms and suites. The Tetley Block, going up on Eighth, between Orange and Main, will be completed about August 1. The front is to be of yellow pressed brick, and will be in keeping with the other handsome buildings in the block. A large number of other buildings now being erected is keeping every carpenter in the county busy.

JENKINS-BONHAM.

At 8 o'clock last evening, at the home of the bride's parents, No. 159 East Tenth street, in the presence of about sixty intimate friends and relatives, Miss Mayme E. Jenkins became the bride of Earl L. Bonham. Standing with the young couple beneath a canopy of greens and asparagus plumosum, from which hung a great knot of white carnations, Rev. Benjamin S. Haywood, D.D., of the First Methodist Church, pronounced the solemn words which made them one. Little Doris Bonham, sister of the groom, carried a basket of sweet peas, acting as flower girl. Miss Helen Steadman and Miss Julia Bonham played as a piano duet preceding the ceremony the "Bridal Chorus" from Lohengrin. Miss Steadman remaining and playing softly MacDowell's "Romanza" during the ceremony. At its conclusion both young ladies played Mendelssohn's Wedding March. Mrs. Jenkins was assisted in receiving by Miss Julia Bonham and Miss Cory, and in serving by the Misses Mary Fabb, Eunice McLaren, Raytie Brundige and Julia Bonham.

The bride, daughter of Mr. and Mrs. L. F. Jenkins, has lived in Riverside for the past six years, and her sweet personality has won for her a large and admiring circle of friends. The groom, son of Mr. and Mrs. D. B. Bonham, is a painter by trade, in partnership with his father. He is a young man of sterling character, with a host of friends. Mr. and Mrs. Bonham will spend their honeymoon quietly at home, taking their wedding journey later in the summer.

RIVERSIDE PICKINGS.

Dorus R. Limbocker, a Los Angeles commercial man, and Miss Alice Stephenson, also of Los Angeles, were married at the Methodist parsonage this noon today by the Rev. B. S. Haywood, D.D. After the ceremony they left for a honeymoon trip to coast points, after which they will return to take their home in Los Angeles.

NEARLY ALL MOVED.

All the county officers were moving and getting settled today except the County Superintendent of Schools, who is detained by the continued meeting of the County Board of Education. Superintendent Hyatt hopes to move tomorrow, however.

Apricots are ripening fast here and in West Riverside. In the latter place several dryers are already running on a small scale, and extensive preparations are being made to handle the fruit as fast as it ripens in quantities. The crop is light.

The members of the G.A.R., the W.R.C., and all the more temperately inclined citizens not interested in the games and sporting events at the Driving Park, will have a quieter at Fairmount Park on the afternoon of the Fourth. Here an excellent programme of music and addresses will be given, the principal address to be given by Dr. Benjamin S. Haywood, D.D. The ordinance against fireworks and firearms in the city parks will be strictly enforced and a quiet time enjoyed by those who desire to show their patriotism in this manner.

ELSINORE.

HOT SPRINGS TOWN JOTS.

ELSINORE, June 30.—A. Keith and Styles, who recently located in Elsinore, have purchased lots on Heald avenue above "spring street, and will put up a twelve-room lodging-house.

Miss Mabel Yates returned from Riverside yesterday, where she successfully passed the examinations for a grammar-grade certificate.

Mrs. Charles Hudson and children returned yesterday from a month's visit in Los Angeles at the home of Mrs. Hudson's parents, Mr. and Mrs. David Tressler.

T. N. Ellis and wife arrived from Downey yesterday and will remain two or more weeks.

Among recent arrivals at the Hot Springs Hotel are W. L. Duden, Los Angeles; W. J. Anderson, San Diego; John A. Hunt, Riverside; J. L. Poole and wife, Los Angeles; W. L. Fruitt, Los Angeles; Miss M. E. Terry, Long Beach; S. W. Forrester, Los Angeles.

Among arrivals at the Lake View are Mrs. M. E. Thies, Miss Hall, Los Angeles; A. C. McCann, Riverside; A. S. Westfall, New York; H. S. Sheppard, Pasadena.

FAST TRAIN OF CANTALOUPES.

EARLY EASTERN SHIPMENT OF COACHELLA MELONS.

Speeding Toward Chicago on Passenger Schedule, Bearing Great Banners Telling of Output of Below-the-Sea Region and Accompanied by Special Messenger.

COACHELLA, June 30.—The first special cantaloupe train to leave California this season started from here yesterday afternoon.

Running on passenger time, the juicy product of a soil a good deal below sea level will go to Chicago over the Southern Pacific and Rock Island lines.

Several weeks ahead of all the rest of the country in the production of the ripened fruit, it is expected that the cantaloupes from Coachella will be in great demand in Chicago, and for the many populous towns of the great Mississippi Valley.

The Coachella Valley Producers' Association has its own messenger accompanying the train, and on the cars are great banners proclaiming the output of this below-the-sea region.

IDYLLWILD.

PARADE IN MEN'S CLOTHES.

IDYLLWILD, June 30.—It would have been shocking had it occurred anywhere save in a mountain camp.

For the ladies—hush—borrowed the clothes of their gentlemen friends and paraded in them; that is, some of them did, and they are all hoping it won't get into the papers.

It was on Saturday night when the big dancing pavilion just finished was opened by a masked ball, in which about thirty masqueraders took part.

Among those who appeared were Mrs. J. A. Graves, Miss Graves of Los Angeles, Mrs. M. C. Miller and Miss Miller, of Butte, Mont., Miss Louise McFarland of Los Angeles, Charles Green of Pasadena, Miss Sanderson of San Francisco; R. A. Lowe, Miss Hortense Pattee of Pasadena, Mrs. A. C. Thorpe of Los Angeles, Mrs. H. L. Percy of Los Angeles, Mrs. Bernard Potter, Los Angeles, Mrs. A. M. Jolly, C. D. Jolly, King Beatty, Miss Lucy Proctor, Miss Elsie Dorn, Mrs. Stone, Harold S. Sims of San Francisco, Miss Sims and Dr. C. A. Shepard of Riverside.

On Friday Mrs. Miller entertained with a tallyho ride to Keen's Camp. Monday evening Mrs. Potter entertained in honor of Mrs. Thorpe, Miss Oldham and Mrs. Percy, who left this week. Mrs. Graves on Wednesday gave a tallyho picnic party to Fern Cañon.

DIED ALONE ON A STONE HEAP.

BODY OF UNKNOWN MAN FOUND IN DECLEZ QUARRIES.

Important Suit Against Irrigation Company to Test Legality of Bonds—Physician on Trial—Surveyors Driven Out of Death Valley by the Heat.

SAN BERNARDINO, June 30.—The body of an unknown man, aged about 40, well dressed, and having the appearance of one who was not accustomed to hard work, was found this morning at the Declez quarries. There was nothing upon his person by which he could be identified, but from marks upon his clothing it is supposed he came from Los Angeles, but for what purpose is not known. The cause of death has not been ascertained, but the appearance of the body and the condition of the place where it was found indicate that death was due to natural causes. It is believed that the man came to Declez last night in search of work, that he either lost his way, or decided to spend the night in the open air, and during the night was seized with a hemorrhage which proved fatal. The Coroner is investigating the case.

ARE THE BONDS VALID?

N. W. Stowell commenced suit this afternoon against the Rialto Irrigation District to recover $25,420 alleged to be due on a bond issue held by him. The bonds were issued a year ago, and the defendant claims the meeting at which they were ordered issued was illegally held, and that the bonds were not properly indorsed.

DOCTOR ON TRIAL.

The trial of Dr. M. L. Ward, charged with practicing osteopathy without a State license, was resumed before Judge C. L. Thomas this morning, the courtroom throughout the day being crowded. A large number of those present were representative women of the town, who have taken treatment of the defendant, and are under subpoena by the prosecution to prove that the doctor really has practiced. It seems certain that the defense will seek to prove that the defendant is the discoverer of a new science of treating disease, and therefore does not come within the range of the law making it necessary for him to procure a license.

WORKING IN DEATH VALLEY.

Civil Engineer Little, with a large number of the members of a surveying party which left here for Death Valley some time ago, has returned, unable to stand the intense heat of that section. They were in charge of Civil Engineer Razor of this city and Eugene Valjean of Santa Ana, and were to assist in locating corners for the Pacific Coast Borax Co. Razor and Valjean are still at work, getting up before light and working until the sun is well up, when they retire for the day, setting forth again after sundown. The company has gone to great expense to provide every comfort and even luxury for the men.

AGAINST MORE SALOONS.

All the clergymen of Colton have decided to preach Sunday morning against the saloon evil, which is threatening that community. Some of the more ardent temperance leaders advocate making good out of their own purses the amount of money which the city would gain by issuing another license, and in that way tide over the financial stress without throwing down the bars to the liquor element.

SAN BERNARDINO NOTES.

James Van Norman, the young man who gave himself up to Marshal Shay, confessing to an alleged embezzlement committed at Syracuse, N. Y., two years ago, will be discharged from custody tomorrow morning, unless word to hold him is received from the East. Since the Syracuse authorities have not answered the Marshal's telegram announcing Norman's arrest, there is a growing belief that the prisoner's story is a fake.

Jacob Wold, formerly employed as a strike breaker by the Santa Fé, who has been before the Police Court for ten successive days charged with intoxication, will probably be examined before a lunacy commission. He has on several occasions fought desperately at imaginary foes.

The funeral of Mrs. J. D. Faris, first cousin of Jefferson Davis, President of the Confederacy, took place from the family residence this afternoon, Rev. Mark B. Shaw officiating.

A warrant for the arrest of a man named Baldwin was issued this afternoon for brutally killing a neighbor's dog. His act was exceptionally aggravating, and caused considerable feeling about town.

ONTARIO.

CALDWELL-HEWITT.

ONTARIO, June 30.—A beautiful wedding took place today in the Presbyterian Church when Miss Florence Hewitt pledged her troth to E. V. Caldwell, a popular young business man of this place. The church was decorated in green and white, potted palms, ferns and magnolias being used. The bride was gowned in white lace over chiffon, and white silk. She wore a long white veil caught up with orange blossoms, and carried a shower bouquet of maidenhair ferns. Miss Mabel Gray of Ontario was maid of honor, and wore a gown of green silk, and carried a big bouquet.

The two bridesmaids were Miss Clara Heidewiche of Pasadena and Miss Mabel Jessow of Ontario. Their gowns were white over green and both carried large bouquets of white flowers. No hats were worn. Little Ruth Phillips was flower girl and Master Thatcher acted as ring bearer. The best man was Tom Williams, formerly Mr. Caldwell's partner, and Mr. Freidendall and Clarence Williams acted as ushers.

A handsome bungalow has been prepared for the young couple on J street next to Mrs. Hewitt's residence. After the ceremony the guests repaired there to a reception. The bride's colors, white and green were used throughout in the decorations. The bride and groom left on the afternoon train for their honeymoon, but have kept their destination a secret.

SANTA ANA.

ALUMNI REUNION.

SANTA ANA, June 30.—The annual reunion of the Santa Ana High School alumni was held yesterday evening at Elks Hall, with representatives of nearly every class present. After a social hour a business session was held, at which E. J. Marks was elected president; Burns Chaffee, vice-president; Walter Collins, secretary; George W. Dryer, treasurer; Ralph Jones, historian; Misses Ada Elliott and Elizabeth Yoch, Executive Committee. An address of welcome to the new officers was given by Dr. Patton, the retiring president, to which Burns Chaffee responded. E. J. Marks, the new president, responded to a call for reminiscences of the old alumni. Dancing concluded the entertainment.

BUSINESS GRADUATES.

Commencement exercises of the Orange County Business College were held last evening at the Grand Opera-house. The invocation was pronounced by Rev. J. H. Garnett of the First Baptist Church, following which the salutatory and valedictory addresses were given by Lee McDowell and Lela Jaqueth, respectively. Following are the graduates: Lee McDowell, J. B. Fox, J. E. Holbrook, Clara Pettet, Grace Abbott, Minnie M. Williams, Minnie M. Wild, L. Pearl Smith, Lela P. Jaqueth, Raymond M. Morrill, H. A. Reuter, J. Vivian Vance, Nora M. Skinner, Howard E. Ward, Margory Cuddeback, A. H. Stutsman, Jr., Katherine Owens, Adelle Cuddeback, Myrtle Nell Ross, Vive A. Heil, May G. Boynton, Frances W. Johnston, Agnes F. McBride, Celestia Botilier, H. J. Lowe, Grace Harper, Asa Hoffman, Eva M. Bissett, Charlotte Thurston, Geraldine Daniel, Consie Botilier, Jay Cutler, Gertrude Harter, Gertrude Pedelty.

SANTA ANA JOTS.

James Burrows, the Anaheim bully who attacked and beat defenseless Mrs. Eaton, was brought to jail yesterday evening in default of paying a fine of $100 to serve a fifty days term on the chain gang.

The young people of the First Baptist Church gave a Japanese social last night at the home of Mrs. C. E. French on Spurgeon street.

A rumor is current that the Pacific Electric road from Huntington Beach to this city is to be built on a direct line, instead of coming by way of Newport Beach, as originally planned. The reason assigned for the change in plan is that the Newport Gun Club is "holding up" the company for right-of-way indemnities over their property, which the company refuses to pay.

Roger Newcomer was thrown from a wagon at the Southern Pacific depot yesterday morning while attempting to stop a runaway horse. His hand was badly lacerated by the fall.

VENTURA.

BOTH MAY DIE.

[SPECIAL CORRESPONDENCE OF THE TIMES.]

VENTURA, June 30.—Charles Donlon and wife, who were injured yesterday at Hueneme by being thrown form their buggy, are still in a critical condition. Mrs. Donlon was injured internally, and Mr. Donlon suffered a fracture of the skull. The doctors are still hopeful of their recovery, but say that it will be several days yet before the outcome can be determined.

The accident happened in a very quiet part of the town, and was without witnesses, excepting a little boy, who said that a dog ran out when Mr. Donlon was driving by and frightened the horses, which immediately started them. At the same time Mrs. Donlon fainted. Mr. Donlon passed his arm about her to support her, and with the other hand he attempted to guide the maddened team, which suddenly swerved around the corner, throwing both occupants from the buggy, and to the graveled roadway. When reached Mr. and Mrs. Donlon were lying side by side and face downward, both bleeding and unconscious.

OXNARD.

INSURANCE RETALIATION.

[SPECIAL CORRESPONDENCE OF THE TIMES.]

OXNARD, June 30.—Something of a commotion has been raised here by a retaliative measure taken by the Board of Fire Underwriters of the Pacific, the preamble of which reads as follows:

"Whereas, the municipal authorities of Oxnard, Ventura county, Cal., have increased the expense of doing business, by imposing a license tax of $4 per year upon each company represented in the city and of $12 for every person, firm or corporation in the city engaged in soliciting for or representing any insurance company, thereby making necessary an increase of rates to offset the additional expense."

Then follows a resolution increasing tariff and special rates of 10 per cent.

A strong feeling is expressed among the people here to the effect that insurance rates are already too high. Many are only carrying what they consider absolutely necessary. The agents complain that they are handicapped by such measures, and, say that if the rates were lower, they could do a volume of business that would be more profitable to themselves as well as to the companies they represent.

If the American Beet Sugar Company, the Colonia Improvement Company, the banks and some of the heavier local dealers should take to carrying their own insurance, as they are abundantly able to do, it is believed that it would make a reaction that would hurt the insurance companies more than a petty $4 annual license.

OXNARD BRIEFS.

Paul Lehmann who was badly kicked by his saddle horse last Sunday, is still confined to his bed.

Miss Jessie Burnett, who has been teaching at the High School for the past two terms, left for the north Tuesday. She will spend her vacation with her family in San Francisco.

CHILD PATHOS.

Clinging Affection of Little Irene Stoll, Who Wove Wreath for Father's Bier.

A child's affection for her father was pathetically illustrated yesterday forenoon at the funeral service over Frederick U. Stoll, at the Boyle Heights Presbyterian Church.

Mr. Stoll was a flower lover, and he especially admired the pansies in his grounds.

Little Irene, with the sturdy independance of 10 years, set about making her own flower-piece to go with those massed about the casket. She found a piece of wire and some string gathered pansies and asparagus fern, and went to work. But the family's pet parrot had been insistently calling for "Fred," and in the bottom of its cage lay a brilliant red, blue and green feather. The child conceived that the parrot wanted to represented as one of the family, and that it had purposely pulled out this beautiful wing-feather to be used. So she wove it into her wreath, and tied it securely with one of her white hair ribbons.

And this wreath it was that lay nearest of all to him, finally.

It is the little girl who was to have organized a Junior league of the Audubon society, at her school, on the day that her father's illness kept her away. She was the first on the Heights to wear "the bird button," and through her efforts over forty children are now wearing it, some of them being boys that were formerly bird collectors.

POSTAL CLERKS MEET.

The June meeting of Branch 57, United National Association of Postoffice Clerks, was held at the home of Mr. and Mrs. Irwin E. Martin, No. 535 Sai Julian street, R. A. Chase presiding. This is the Los Angeles branch of the national organization, which now numbers nearly fifteen thousand postoffice clerks. The organization is bending its efforts toward securing the passage of a bill through Congress granting postoffice clerks an eight-hour day. Their schedule of hours is dependent, to a large degree, upon the amount of work accumulated. Leon F Umsted was elected president; C. H. St. Martin, vice-president; F. J. Meyer, secretary; William Porter, treasurer; Executive Committee, Messrs. Overholtzer, Purdy, Griffin, Streshy. Refreshments were enjoyed before adjournment.

Auction.

AUCTION

Of the entire Furniture of a 7-room residence, Saturday, July 2nd, at 10 a. m., at 1301 Maple Ave. Consisting of polished golderoak rockers and center tables, golden oak Morris chairs, lace curtains, portieres, moquette carpets, art rugs, couches, brass and iron beds, oak dressers, 1 fine golden oak mantle folding bed, bedding, hand polished oak extension table with chairs to match, book cases, wardrobes, refrigerators, gas plates and range, crockery, kitchen utensils, etc.

C. M. STEVENS, Auctioneer.
Office, 203 Tajo Bldg.

Auction

SATURDAY, 10 A.M.
143 West Fifth St.

The prices we get for furniture and carpets at auction are virtually nothing compared to other dealers' prices. Attend our big sale Saturday morning.

Rhoades & Reed
Auctioneers.

Ely Stern, AUCTIONEER
Have you anything to sell?
Do you wish to buy anything?
Do you need a partner?
Do you wish advice?
Do you need money?
Business strictly confidential.
ELY STERN, 539 SO. BROADWAY.

RHOADES & REED
REAL ESTATE, LIVE STOCK AND GENERAL AUCTIONEERS.
Guaranteed estimates on Household Furniture or bought outright for cash.
Sale stream 143 W. Fifth St. Tel. Main 135

C. M. STEVENS,
Furniture and General Auctioneer.
Office 203 Tajo Building

Thos. B. Clark
Auctioneer, 121 S. B'dway. Red 3272. Home 1507

Spend the Fourth at Alamitos Bay--We Will Entertain You

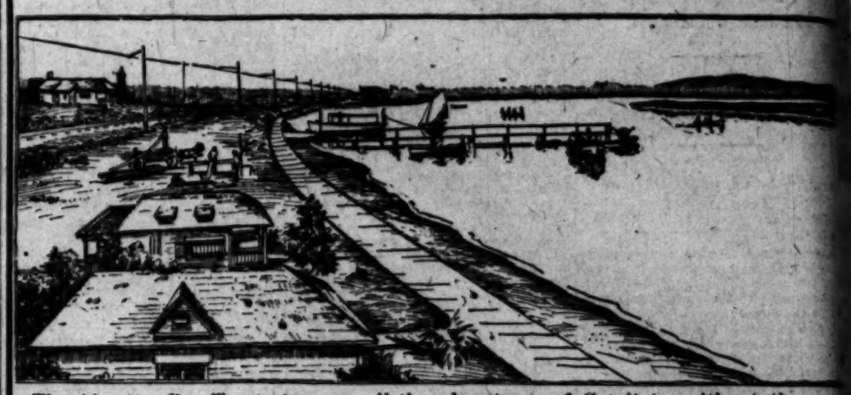

The Alamitos Bay Tract gives you all the advantages of Catalina—without the sea voyage. It is without question an ideal spot to pass the heated term—being situated about four miles from Long Beach on a spur of fine soft sand, which divides Alamitos Bay from the Pacific, affording the safest surf and still water bathing, good fishing, rowing, sailing, launching, clamming, etc. The tract is being improved as fast as it is possible to do the work. Gas, Electricity, Water, Sewers, Broad Walks and all other improvements are included in the price of the lots, at $450 and upwards. Take the Pacific Electric car at Sixth and Main and go direct to the tract—50c for the round trip. Several launches will be waiting to take our friends for a ride on the bay and river. No charge will be made for the boat ride. Come.

ROBERT MARSH & CO., 536 Douglas Bldg. Home 2363. James 6516.
Office on the Tract.
STRONG & DICKINSON, 135 South Broadway. Home 1273. Sunset 1273.

Coronado Tent City for Your Summer Outing.

Most Delightful Commination of Camp Life with Modern Conveniences.

Excursion rates daily, until Sept. 18th—good for return until Sept 30th. Rate from Los Angeles $4.00. Special train service until August 28th, every Saturday 5:05 p.m., returning Sunday night. See about it at City Office, 200 South Spring Street.

Panama Pearl Fisheries Co. Inc
CAPITAL STOCK $250,000.
Fully Paid, Non Assessable Shares $100.00. Dividends 2 per cent. monthly and increasing. Write or call for illustrated booklets, and get information from W. G. Allen, Sec. and Treas. 121½ South Broadway.

Hay
Our Prices are Always the Lowest—SCALE WEIGHT.
Los Angeles Hay Storage Co.
Both Phones 1596. 335 Central Ave.

FOO & WING HERB CO.,
CHINESE DOCTORS.
Our herb remedies have CURED HUNDREDS of chronic cases after other remedies failed. Free pulse diagnosis. No questions asked. Absent on Saturdays.
903 S. OLIVE ST., Los Angeles.

Steck, Fischer, Knabe PIANOS.
PACIFIC MUSIC CO., 437-9 South Broadway.

BB SELF RAISING BUCKWHEAT

Oriental Rugs Cleaned Paul Courian Blocked 412 South Spring St.

TRUSSES AND ELASTIC HOSIERY MADE TO FIT
212-214 S. Hill W. W. Sweeney Removed from 421 S. Hill

Best Clothing....
Alfred Benjamin's latest and best productions. Prices only ordinary.
James Smith & Co.
137 S. SPRING

New Shoes, New Oxfords, New Slippers
From the United States' best makers.
O. K. Baker
239 SOUTH SPRING STREET.

BUTTER
Don't waste your money on poor rancid butter when you can buy our Rochdale or Carnation butter at 25c per pound. It's the best in the city.
L. A. COOPERATORS 243 S. MAIN Phones 529

If you need any Plate Glass or Mirrors for your home, see
H. RAPHAEL CO.
507-511 South Main Street

"THE NEW IDEA CLOTHIERS"
If you want the best workmanship and smartest styles in men's clothes, you must see "The New Wellington" and "The Kensington."
WOOD BROS.
343-345 S. Spring St.

WE SELL THE BEST EXTENSION TABLES
SOLID OAK, $6.50 to $40.00
J. F. Martin
Wheel Chairs rented or sold

HELVETIA MILK CONDENSING CO.
Flg Brand Evaporated Cream
goes farthest,
because it is most concentrated;
is most nourishing,
because richest in cream;
most perfect,
because most skillfully prepared.
Its purity is guaranteed under forfeit of $5,000 to anyone able to prove any adulteration in our product.

$39.50 Dining Room Set
This Week for
$27.50
Eastern Outfitting Co.

Have Dinner at LEVY'S Today
Levy's
111 to 115 West Second St.

Ghirardelli's Ground Chocolate.
REFRESHING—INVIGORATING
THE MOST REFRESHING DRINK IN THE WORLD
BOTTLED Coca-Cola
At all Soda Fountains, Groceries, Cafes and Stands.

Los Angeles

SCHOOL BONDS FAIL TO CARR

RESULT OF THE SPECIAL E... TION IN PASADENA.

Dissatisfied Residents of Nor... east Section and Disgruntled Mechanics Combined Against Them—Annual Picnic of Farmers' Club at Grand Oak Ranch.

PASADENA, Office of The T... No. 28 South Raymond avenue, J... The bond issue asked by the ... of Education was lost by 63 vot... the special election held yesterda... total of 554 votes were cast, ... which were in the affirmative an... the negative. On a total vo... 554, it required 293 affirmative ... to authorize the bond issue, a ... thirds majority.

The defeat of the bonds may b... attributed to three principal re... namely: The centralisation o... school buildings, the opposition ... northeast section who felt that ... request for a building had been i... by the board, and the antagoni... carpenters and mechanics ge... who claim to have been sh... treated by the men who have s...

New Catalina Passe...

contracts for the erection of t... school buildings but public str... and private residences.

Dr. F. A. Wier said last even... he worked against the bonds an... against them because the ... section of the city has been ... "We need a school building ... vicinity of Villa street and Los ... avenue, it being the center ... school population. The map ... by Superintendent Graham an... was the most misleading of a... I ever saw, showing as it did th... of the school population wit... half-mile circle of the Walnu... site. The fact is that pupil... taken from the overlapping ... and accredited to the half-mil... of the Walnut-street site that ... out of that territory. Anoth... that defeated the bonds is the ... tion of business men, who co... as unbusinesslike the centraliz... the buildings according to the ... of the board. While their op... was of the quiet kind that fo... pression in their ballots, it ... effective agency in the defeat ... bonds."

Jesse H. Hill, a carpenter, ... Superintendent Graham in a ... wer in front of the Wilson ... building after the result of t... had been announced. Mr. H... smack dabbed over the defeat ... bonds, and said that so long ... trustees refused to give simp... to Pasadena mechanics just ... would all proposed bond is... voters down. He condemned t... Hall and the High School bui... to overcrowding, characterizin... as monuments to mechanical ... ers. "The mechanics of Pasad... defeated the bonds," he said. ... tendent Graham asked how ... benefit the mechanics of the ... put a quietus on building op... but that was too hard for Mr... W. Herlihy, president ... Board of Trade, said that th... of Education should at once ... special election, proposing a ... sue sufficient to build two ne... ings, one on the Walnut-stre... and one in the northeast sectio... a proposition would carry ... mously." Secretary D. W. ... of the Board of Trade said ... the tax-payers desired that th... deed be housed in tents and ... and basements, it was the pro... to defeat the bonds. "We can... pect to have the prettiest sch... world without high taxes. I ... number express themselves a... as being opposed to the bon... on account of the high rate ... tion now prevailing. Our ... not high as compared with ot... that have such improvement... have."

A. E. Walker, clerk, Prof... Lewis, member of the Board ... cation, and Superintendent o... J. D. Graham had a little co... meeting on the steps of the ... school building, after the co... the ballots. They were not ta... dividually or collectively for ... tion, but, of course, regret... ingly the defeat of the bon... Graham said that the childr... be taken care of somehow ... use of the lower floor of th... building and transferring so... McKinley school. "The bo... hold a meeting Friday mor... which plans for the future w... termined."

FARMERS' CLUB PIC...

The Pasadena Farmer's Clu... annual picnic yesterday afte... Grand Oak Ranch, San aPsq... and Craig avenue. A basketf... ceded an interesting progr... short talks and addresses. M... rieti M. Scott, president of th... Art Association, gave an ... the work of the children in ... the work of the Outdoor Art ... tion. A paper was read by P... ner of Pomona College on Co... treating of the advantages ... operation with civic improve... cieties to secure needed wo... Cook talked of cell-structure ... teria.

FRIDAY, JULY 1, 190

Alamitos
rtain You

Catalina—without the sea
heated term—being situ-
oft sand, which divides
f and still water bathing.
The tract is being im-
Electricity, Water,
ents are included in
Pacific Electric car at
d trip. Several launches
nd river. No charge will

NG & DICKINSON,
South Broadway.
Sunset 1273.

mmer Outing.
Conveniences.
th. Rate from Los Angeles
m., returning Sunday night.

HELVETIA
MILK CONDENSING C
Fig
Brand
Evaporated
Cream
goes farthest,
because it is most concentrated;
is most nourishing,
because richest in cream;
most perfect,
because most skillfully
prepared.
Its purity is guaranteed
under forfeit of $5,000 to
anyone able to prove
any adulteration in our
product.

9.50 Dining Room Set
This Week for
$27.50
stern Outfitting Co.

Have Dinner at
LEVY'S
Today
Levy's
rardelli's Ground
Chocolate.
EFRESHING—INVIGORATING
Coca-Cola

Los Angeles County, Its Cities and Towns.

(NEWS REPORTS FROM TIMES CORRESPONDENTS.)

SCHOOL BONDS FAIL TO CARRY.

RESULT OF THE SPECIAL ELECTION IN PASADENA.

Dissatisfied Residents of Northeast Section and Disgruntled Mechanics Combined Against Them—Annual Picnic of Farmers Club at Grand Oak Ranch.

PASADENA, Office of The Times, No. 26 South Raymond avenue, July 1.—The bond issue asked by the Board of Education was lost by 63 votes at the special election held yesterday. A total of 584 votes were cast, 327, of which were in the affirmative and 257 in the negative. On a total vote of 584, it required 390 affirmative votes to authorize the bond issue, a two-thirds majority.

The defeat of the bonds may be attributed to three principal reasons, namely: The centralization of the school buildings, the opposition of the northeast section who felt that their request for a building had been ignored by the board, and the antagonism of carpenters and mechanics generally who claim to have been shabbily treated by the men who have secured contracts for the erection of not only school buildings but public structures and private residences.

Dr. F. A. Wier said last evening that he worked against the bonds and voted against them because the northeast section of the city has been ignored. "We need a school building in the vicinity of Villa street and Los Robles avenue, it being the center of the school population. The map prepared by Superintendent Graham and others was the most misleading of anything I ever saw, showing as it did the center of the school population within the half-mile circle of the Walnut-street site. The fact is that pupils were taken from the overlapping territory and accredited to the half-mile circle of the Walnut-street site that live far out of that territory. Another fact that defeated the bonds is the opposition of business men, who condemned as unbusinesslike the centralization of the buildings according to the scheme of the board. While their opposition was of the quiet kind that found expression in their ballots, it was an effective agency in the defeat of the bonds."

Josiah Hill, a carpenter, engaged Superintendent Graham in a wordy war in front of the Wilson school building after the result of the vote had been announced. Mr. Hill was much elated over the defeat of the bonds, and said that so long as contractors refused to give employment to Pasadena mechanics just so long would all proposed bond issues be voted down. He condemned the City Hall and the High School building as to workmanship, characterizing them as monuments to mechanical blunderers. "The mechanics of Pasadena defeated the bonds," he said. Superintendent Graham asked how it would benefit the mechanics of the city to put a quietus on building operations, but that was too hard for Mr. Hill.

D. W. Herlihy, president of the Board of Trade, said that the Board of Education should at once call a special election, proposing a bond issue sufficient to build two new buildings, one on the Walnut-street site and one in the northeast section. "Such a proposition would carry unanimously." Secretary D. W. Coolidge of the Board of Trade said that if the tax-payers desired that their children be housed in tents and shacks and basements, it was the proper thing to defeat the bonds. "We can not expect to have the prettiest city in the world without high taxes." I heard a number express themselves yesterday as being opposed to the bond issue on account of the high rate of taxation now prevailing. Our taxes are not high as compared with other cities that have such improvements as we have."

A. E. Walker, clerk, Prof. D. W. Lewis, member of the Board of Education, and Superintendent of Schools J. D. Graham held a little consolation meeting on the steps of the Wilson school building, after the counting of the ballots. They were not talking individually or collectively for publication, but, of course, regret exceedingly the defeat of the bonds. Mr. Graham said that the children would be taken care of somehow, by the use of the lower floor of the Wilson building and transferring some to the McKinley school. "The board will hold a meeting Friday morning, at which plans for the future will be determined."

FARMERS' CLUB PICNIC.

The Pasadena Farmer's Club held its annual picnic yesterday afternoon at Grand Oak Ranch, San aPsqual street and Craig avenue. A basketdinner preceded an interesting programme of short talks and addresses. Mrs. Harriett M. Scott, president of the Outdoor Art Association, gave an outline of the work of the children in relation to the work of the Outdoor Art Association. A paper was read by Prof. Sumner of Pomona College on Coöperation, treating of the advantages of coöperation with civic improvement societies to secure needed work. Prof. Cook talked of cell-structure and bacteria.

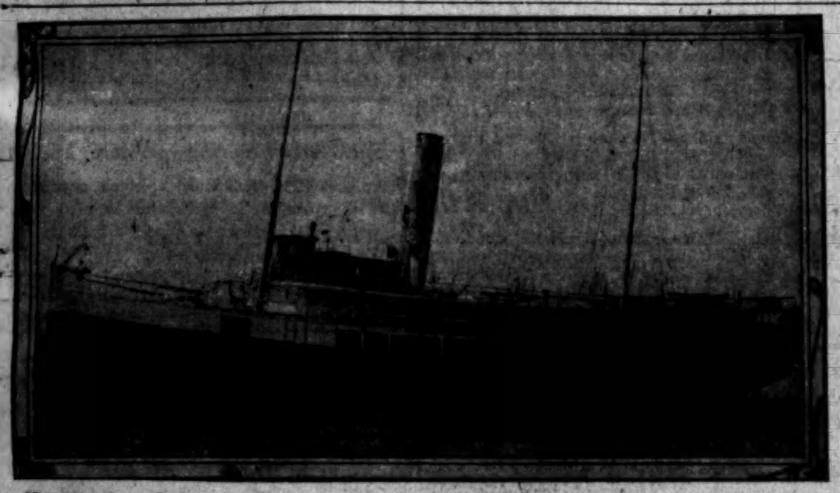

New Catalina Passenger Steamer Cabrillo, Coming from San Francisco Tomorrow.

is the first time his son was ever in trouble of any kind.

MRS. LINCOLN NOT CRUEL.

Dr. Medici de Biron of the Humane Society has investigated the allegations of inhumane treatment by Mrs. Leora R. Lincoln of No. 283 North Lincoln avenue, of her infant child. President E. L. Conger has reported for the society that while the leaving of a child so long without attention, cannot be commended, yet in this case there were extenuating circumstances that make harsh criticism unwarranted.

DELIGHTFUL GARDEN PARTY.

Never was there a more ideal day for a garden party than yesterday afternoon, and never a more ideal spot than the beautiful gardens of "The Hermitage," where Mrs. Craig, assisted by her daughters, Miss Martha, Miss Eleanor and Miss Marian, received her friends between the hours of 4 and 6. Rugs and chairs were placed under the spreading branches of the grand old pepper tree, one of the oldest and finest of its kind in this vicinity. The old homestead with its adobe wing whitened of romance, and the flaunting red geranium hedge which forms one side of the court added a touch of color, while brilliant sunflowers, the only cut flowers used, were artistically arranged among the trees and on the porch, where Miss Marian McGilvray served punch. Mrs. A. S. Halsted and Mrs. Edward Groenendyke took turns in presiding at the table under the trees, where ices and cake were served, and they were assisted by Miss Markham, Miss Alice Markham, Miss Delia Masters and Miss Cloud. Among those present were Mrs. H. K. Macomber, Mrs. Masters, Miss Delia Masters, Mrs. C. B. Scoville, Mrs. Fred E. Wilcox, Mrs. Edward Groenendyke, Mrs. Theo. Coleman, Mrs. Charles Coleman, Miss Alice Coleman, Mrs. Allen, Miss Allen, Miss Meache, Mrs. Brigdon, Miss Brigdon, Mrs. Fox of Los Angeles, Mrs. Vandevort, Miss Bradshaw, Miss Edith Rowland, Miss Dreer, Mrs. H. M. Wotkyns, Mrs. Walter Wotkyns, Mrs. Ward Rowland, Miss Ludovici, Miss Alice Ludovici, Miss Horton, Mrs. C. C. Braggdon, Miss Ransom, Miss Guyer, Miss Ethel Randall, Mrs. Root, Dr. Bell Reynolds, Mrs. James Swan, Miss Angie Holmes, Mrs. Edward Frye, Mrs. Fletcher, Mrs. George Senter, Miss Helen Senter, Miss Cloud, Mrs. Thad. Lowe, Mrs. Trobridge, Mrs. Little, Mrs. T. M. Livingston, Mrs. Roberts, Mrs. Allen, Miss Echo Allen of Los Angeles, Miss Markham, Miss Alice Markham, Miss McGilvray and Mrs. A. S. Halsted.

NOTES AND PERSONALS.

Capt. William Waterhouse has gone to Terminal Island in company with his son, Paul. The latter will take a short cruise on the Aloha.

David Blankenhorn, son of Mr. and Mrs. Louis Blankenhorn, has returned from Cornell University, where he has completed his freshman year.

Postmaster J. W. Wood will leave Saturday on a fishing trip to the Puget Sound. He will be accompanied as far as Seattle by his niece, Mrs. H. Earle West, who will visit relatives there.

Mrs. Isaac Bailey is expected home this week from an extended eastern trip.

Mrs. Margaret L. Cary, wife of a prominent Chicago attorney, died at an early hour yesterday, at her temporary home on San Pasqual street. Funeral arrangements are deferred pending the arrival of friends and relatives from the East.

The funeral of Parker S. Richardson was held yesterday afternoon. The floral tributes were numerous. The remains were cremated.

Members of the G.A.R. are invited, as well as the general public, to a campfire to be given the evening of July 4 in the basement of the North Pasadena Methodist Church.

The Mayor and the City Fathers went on a quiet drive yesterday, presumably to the sewer farm, and, perhaps, on a still hunt for water-bearing lands. Only members of the party know, and they won't tell.

Mr. and Mrs. J. H. Holmes and Miss Angie Holmes have returned from Mt. Wilson, where they have been spending a very enjoyable two weeks.

Charles Basore, a lad 14 years old, confessed yesterday to having wheels, but they belonged to a bicycle and the bicycle belonged to a brakeman on the Southern Pacific. The bicycle was left near the railroad station, and Basore and two companions looked at it one day, and again the next day, and so on for several days, until they really thought they had a claim on it. Basore took the wheels, another boy the chain and the third boy what he wanted. Basore's companions have not yet been arrested, though they are known to the police. Owing to the youth of the lad and the entreaties of his father, he was given a suspended sentence by the judge. Jacob Basore, the father of the boy, is a gardener, and says that this daughter, Miss Margaret, leave for the East next week.

The benefit concert at the Hotel Maryland tonight (Friday) will include some of Pasadena's best local talent. The programme will consist of vocal numbers by Miss Florence Bland, Revel Lindsy English, Miss Gertrude Roberts and Mrs. Gibbs. Instrumental numbers will be given by Miss Alice Coleman and by an orchestra selected from the Pasadena orchestra.

The money raised by contribution at this concert is to be used for the temporary support of seven motherless children. Hospital expenses and physician's services have been contributed.

Pasadena Ice Company for clear, hard ice from pure distilled water. Both 'phones 96.

Pictures framed at Wadsworth's.

Engraved calling cards at Leonard's.

Wigwam has removed to 61 N. Euclid.

Novelty parasols, one-fifth off at Bon Accord.

OCEAN PARK.

FIGURES OF BUILDING.

OCEAN PARK, June 30.—Since the municipality of Ocean Park began to require the issuance of building permits on May 9 twenty-three licenses to build have been granted, representing an aggregate expenditure of $34,500. Since April 26 thirty-three plumbing permits have been issued. Among the residences are the following: J. Caress, No. 5 Paloma, cottage, $1500; Mrs. Felice Farrand, No. 24 Brooks avenue, two $700-cottages, and a $2100 residence; Mrs. A. S. Stotts, No. 6 Brooks avenue, $400 cottage; D. Richie, No. 12 Breeze avenue, two-story residence, $2300; F. A. Marvin, No. 80 Brooks, $1000 cottage; Abbot Kinney, $50 real estate office near "Venice."

C. I. Goucher has transferred men and teams from Long Beach to South Ocean Park, where the excavation of the canal in "Venice" is in progress. The same grading outfit is being employed as was used in grading on the electric road to Wilmington.

PREPARING TO CELEBRATE.

If there is anything which has been forgotten in the programme of the celebration of the Fourth of July here it has been thought of by the Santa Monica people. The result will be that there will be all kinds of "things doin'" along the beach next Monday. The fun will begin at sunrise and continue until midnight or later and into the day will be crowded all the fun that could be desired by any person, however patriotic. Preparations are being made for an immense crowd, for the double celebration here and at Santa Monica is something that has not occurred before, and it is expected that the attendance will be larger than in former years. Cars will be run on the electric and steam roads at intervals sufficiently frequent to accommodate all who desire to participate in the celebration, and, what is of equal importance, the electric road will be able to promptly handle the home-going crowd after the celebration has been finished. The cars will be operated as late as is necessary to carry the people.

CATALINA ISLAND.

NOTES AND PERSONALS.

AVALON, June 30.—C. A. Bryant, owner of the Catalina stage line, took L. J. Rose, Jr., of Oxnard and his family through to the Isthmus yesterday by stage. Mr. Rose is one of the largest farmers of Ventura county. He raises beans, lemons and walnuts, having a solid grove of 160 acres of the latter.

The transfer of the O. P. Gutterson lots on Whitley avenue to A. J. Levy of New York was completed yesterday. The new owner is expected here next week.

Col. and Mrs. C. P. Morehous of Pasadena arrived today. They have taken rooms at the Metropole for the season.

H. E. Smith of New York tallied two more big black sea bass yesterday, making a total of seven of these big fish he has taken in the three weeks he has been here. His catch yesterday consisted of a 290-pound and a 145-pound fish.

Miss Constance Thacher and Miss Bess Griswold of Chicago, chaperoned by Mrs. Tarbell, are visitors to the island, guests at the Grand View.

Mr. and Mrs. D. F. Warnock of Los Angeles have taken possession of their cottage on Clarissa avenue, to remain during the summer.

R. J. Cope, wife and daughter, Miss Lucile Cope, and Charles H. Richards came across yesterday in the launch Iona.

Seven-room furnished house with bath, for rent. Manning, Avalon.

HOLLYWOOD.

FIVE-CENT FARE GRANTED.

HOLLYWOOD, June 30.—There has been considerable complaint recently from residents of the eastern and western sections of the city because they are requirel to pay double fare on the street cars if they cross Vine street. The attention of Mr. Gabel of the Los Angeles-Pacific Railroad Company was called to the matter, and an order was promptly issued giving a 5-cent rate from one extreme of the city to the other. The same ruling applies from all points in the city to Santa Monica.

Humane Officer Webb visited the destitute family, which was brought into public notice recently by the death of the oldest boy, with a view to placing the children in more desirable homes. That night the family moved, and has not been seen since.

It is reported on what seems reliable authority that Hollywood is soon to intersect the present system at right angles and cross over into San Fernando Valley. The surveyors who have been in this vicinity, of course, "know nothing" about the object of their work.

Miss Higman of the Pueblo, Colo., High School was a Hollywood visitor yesterday.

Miss Elizabeth Lodwick and Miss Eleanor Hammock chaperones for the "Jolly Six" High School girls, who have been spending two weeks at Ocean Park, entertained last evening a number of the High School boys at their cottage on Navy street.

Miss Willo Pierce, sister of Mrs. Dr. Harper, left last night for the East. She will visit St. Louis and from there go to her home at Milan, Tenn.

The delay in the transfer of the High School bonds causes great disappointment. A special meeting of the new board of trustees has been called for Saturday, when it is hoped some action may be taken to bring about a speedy settlement of the difficulty.

TROPICO.

STRAWBERRY LAND ITEMS.

TROPICO, June 30.—Rev. Henry Goodsell of La Crosse, Wis., has purchased two lots in the Collins tract and contemplates building a fine residence soon.

F. D. Learned of Los Angeles recently purchased the Vine cottage in Cypress stret, with three lots adjacent, which he will remodel and improve.

The plans and specifications of the Tropico Presbyterian Church, as prepared by the architect, have been accepted by the board of trustees, and work is beginning on the edifice which will be situated at the corner of Central avenue and Laurel street.

Miss Mattie Hicks of Knoxville, Tenn., has purchased two lots in the Collins tract, on Palmer avenue, and will begin improving by erecting a pretty villa.

BELL.

PIPE LINE COMPLETED.

BELL, June 30.—Somewhat tardily the Bell pipe line is at last completed. Starting at pump No. 1, near the Salt Lake Depot, the line runs down Salt Lake avenue to Bell avenue from Bell to Otis, and connects with pump No. 2 at Otis and Baker avenues, with a spur to Bernal avenue. From pump No. 2 the line runs down Baker to Otis avenue and down Bell to Flora. Additional spurs run from Bell to Bear, southeast on California avenue. Nearly ten thousand feet of steel pipe has been laid, at a cost of about $6000, the work being done by Harper & Reynolds Company. The time formerly taken in irrigating the 375 acres forming the settlement, has been greatly reduced. At the tank supplying domestic water, a supplementary well has been sunk, fitted with gasoline engine and pump, so that while irrigating there will be no interruption to the domestic water supply.

SANTA MONICA.

FIRE IN PAVILION.

SANTA MONICA, June 30.—The pavilion on Ocean avenue had a narrow escape from destruction by fire last evening. Possibly by reason of a defect in the flue the roof was set on fire, and when it was discovered the flames had eaten their way into the attic and were making rapid progress when the fire engine arrived in response to an alarm. The damage was nominal. It was only the evening before that the Pier-avenue Casino had a like experience. In that case flying sparks ignited the awnings that covered the Japanese roof gardens.

PICNICS NUMEROUS.

A big budget of events is scheduled for the summer season here. The beach and the sea breezes will tomorrow attract the Grandview Presbyterian Sunday-school from Los Angeles, for an all-day picnic on the beach.

On July 9 the Ladies' Auxiliary of the Stationary Engineers' Association is coming in force with the children for a day by the breakers.

Los Angeles will send a Sunday-school picnic on July 12, and again on the 14th, to be followed a few days later by the newsboys.

But the greatest event of them all is to be the excursion on July 23 of the Los Angeles and near-by camps of the Modern Woodmen of America. The promoters of this picnic party are now busy with their arrangements, and have every assurance that there will be no less than 4000 picnickers, including the wives of the Woodmen.

SEASHORE BRIEFS.

Santa Monica Democrats are already beginning to make arrangements for the accommodations of the county convention here on August 18, so certain do they feel that the call will be for Santa Monica.

John J. Peneler and Miss Teresa A. O'Laughlin were married in the presence of a few friends and relatives at the Catholic Church this morning, Rev. James A. O'Callaghan officiating. A wedding breakfast for a party of a baker's dozen was served following the ceremony, and the couple started to begin the new life in their new cottage on Nineteenth street.

A Junior Epworth League of the Methodist Episcopal Church is to be formed at a meeting to be held in the Church Friday afternoon, Mrs. Swinney of Los Angeles being the organizer in charge.

Jerome Marshall of Boston has purchased the Hannah Williams cottage on South Fifth street, and will make his home here.

Santa Monica's corps of public school teachers has scattered for the summer. Those who will spend the vacation in Los Angeles are Josephine Hodgkin's, Pauline Leach, Ella C. Dawson, Elsie M. Holway, Belle Banks, Alma E. Gunning, Mrs. E. W. Fellows and Florence M. Clute. The others will be scattered as follows: Guenevere Metkiff, Pomona; Anna G. Fraser, San José; Eunice Reid, Iamosa; Bertha R. Hunt, Greenville; Nellie Barnhart, Berkeley; Josephine DeBerry, Santa Cruz; Elisabeth Hamlin, Warsaw, Ind.; Nettie R. Rice, Somis. The others will summer at Santa Monica.

Revs. J. D. H. Browne, A. Mooser and Roy Jones have been appointed a committee to act for the Municipal League in securing the Pasadena Board of Trade's annual picnic for this beach.

In the indoor baseball contest the Dales team last night defeated the Chambers organization, and the Tompkins team won from the Y.M.C.A.'s.

CLAREMONT.

TAKING OUT MORE ROCK.

CLAREMONT, June 30.—A gang of men from Pasadena has been at work here for several days hauling rocks to box cars run up on the switch. Fifty carloads have already been shipped to Pasadena, and fifty more will follow. The rocks are to be crushed and used as foundation for the new concrete roads under construction in Pasadena. C. C. Johnson and others made arrangements with the men and succeeded in bringing them here to clear certain lots and streets. It means good roads for Claremont as well as for Pasadena.

Marieima F. Phelps, B.A., for the past year acting principal for women and assistant in Latin and Greek, left for the East this morning. She will spend some time in Minnesota, and visit Grinnell, Iowa, reaching her home in Chicago about the first of September.

GLENDORA.

W.C.T.U. INSTITUTE.

GLENDORA, June 30.—The W.C.T.U. of the Upper San Gabriel Valley has just closed a two days' institute here. The sessions have been held at the Methodist Episcopal Church. The address of yesterday evening was by Rev. Edith J. Booker, and was entitled "The Sovereignty of a Thorn." Mrs. S. G. Cleiland and Mrs. J. L. Matthews were among this morning's speakers, and this afternoon Mrs. I. T. Burt addressed the children in the interests of the Loyal Temperance Legion.

Jacob Zimmerman has sold his home to R. W. Hamlin; consideration named, $3000.

LONG BEACH.

MELODY EVENTS DRAW.

LONG BEACH, June 30.—The four days' musical festival is bringing in hundreds of people from the neighboring country. At the morning session today papers were read by Dr. L. M. Walters and H. H. Barnhardt on the scope of music, and the value of choral societies. This afternoon a change was made in the programme, in connection with Mrs. Fairweather's lecture on the "Philosophy of Song." Harry Barnhardt, basso, gave the Erikonig and a group of Hungarian songs; Spencer Robinson, tenor, a group of Scotch and Irish songs, and Mrs. Spencer-Robinson, contralto, a collection of ballads.

The night programme consisted of selection by a children's chorus of 100 voices, an octette from Corona under the direction of Mrs. Juliet Powell Rice, and solos by Mrs. Carrie Brown Dexter, soprano; John Douglas Walker, tenor, and the blind musician, Rosendo Uruchurtu, on an instrument of his own invention, the rosendolin.

Friday morning Mrs. Fairweather will lecture on "The Orchestra from Egypt to Los Angeles," and in the afternoon Charles F. Lummis will tell about Indian music, illustrated with native songs by Indians and native Spanish songs, closing with Longfellow's "Hiawatha's Wooing," by Miss Pearl Herndon, reader, assisted by Miss Blanche Williams, pianist. The evening event will be the "Passion Play" by Miss Ada Marie Crow, illustrated with a chorus of eighteen people in costume and stereopticon views.

The old hedge fence at the corner of Ocean Park and Pine avenues, which has long been an eyesore, has been cut away, and the cottage behind it will be transformed into neat offices.

The trustees of the Presbyterian Church have purchased 100x150 feet on the corner of Pacific and Sixth streets, two blocks from their present location, and one block west, and plans will be at once drawn for a modern church edifice, much larger than the present building, which will be removed to the new site and used as a Sunday-school room. The parsonage will be moved to a lot near the new location.

A jury this morning acquitted W. W. Melvin, one of the homestead claimants on the beach, of the charge of erecting a tent within the fire limits, there being no evidence to connect him with the act.

A committee from the Board of Trade, City Trustees, Knights of Pythias and Sons of Veterans went to Los Angeles today to present the claims of Long Beach for the vacancy in the Seventh Regiment, N.G.C.

The projectors of the commercial pier at the foot of Alamitos avenue, have had the Duque house and tropical trees and plants removed from their property on the bluff, and expect to begin work on the pier within the next month. The material has been purchased and only a few minor details remain to be settled.

FULLERTON.

NEW ROYAL ARCH CHAPTER.

FULLERTON, June 30.—Fullerton Chapter, Royal Arch Masons, has just been formed here with about twenty charter members, and has elected the following officers, who will be installed next Tuesday night by J. P. Greeley, District Inspector: Dr. Clark, High Priest; A. S. Bradford, King; M. M. Good, Scribe; Rev. Corbin, Captain of Host; Arthur Staley, Royal Arch Captain; Dr. Chilton, P.S.; E. R. Amerige, Secretary; William St. Clair, E. K. Benchley and George Miles, Masters of the Vails; P. H. Kelck, Treasurer; H. Whittaker, Guard. In addition to the charter list about thirty Masons of Fullerton, Anaheim and Buena Park have signified their willingness to join.

FULLERTON JOTTINGS.

Mrs. Charles Stone has returned from Elizabeth Lake, where she has been visiting friends.

Assemblyman Amerige stated this morning that he would be a candidate for reelection.

Mr. Page and family, recently from Oregon, have located in Fullerton.

G. L. Seward, a newcomer from Oregon, has purchased property here. He will erect a new residence and make Fullerton his future home.

In the case in which Ed Kraemer is trying to recover possession of his children from Mrs. Kraemer, who obtained a divorce from him some time ago, Mrs. Kraemer has been allowed $60 attorney fees to defend herself. The money must be paid over by Kraemer.

COVINA.

WAS NOT SUICIDE.

COVINA, June 30.—John W. Gauldin, who was found dead in his bed by his wife, with a cloth saturated with chloroform over his face, did not commit suicide. The circumstances surrounding the man's death pointed at first to suicide, but the evidence produced before the Coroner's jury this morning showed that he had been in the habit of using that anesthetic to induce sleep when afflicted with rheumatism, from which he suffered acutely at times. The jury returned a verdict of "accidental death by overdose of chloroform, self-administered." The deceased, who was an Odd Fellow, will be buried by the local lodge. The funeral will be at 1:30 o'clock tomorrow at the residence. He leaves a widow and one child, a boy. He was 34 years old and had lived in the community for twelve years. He carried an insurance in the Woodmen of America.

Your liver regulates your system.
Wright's Indian Vegetable Pills
regulate your liver.
DR. PEERY'S DEAD SHOT VERMIFUGE
The Annihilator of Worms.
For Sale by All Druggists.

Free—White Vest With Every Suit.

The busy Scotch Tailors will give you a Fourth of July present if you order your suit either today or Saturday. A fine stylish white vest—just what you want to wear to the beach. You can choose between several hundred elegant patterns in fine woolens—your clothes will be made by the best tailors in town—union label in every suit—and you'll only pay

No More $15 No Less

SCOTCH TAILORS
330 South Spring

See Both World's Fair Cities

In going East you should visit both Chicago and St. Louis. Only $72.50 to Chicago and return; only $72.50 to Chicago and return, one way via Kansas City and St. Louis. Tickets good on The Overland Limited of the Southern Pacific, Union Pacific and the

Chicago, Milwaukee & St. Paul Railway.

Dates of sale July 1, 2, 7, 8, 13, 14; August 8, 9, 10, 18, 19, and September 5, 6, 7, 8. Good for return for 90 days. Leave Los Angeles 5:00 p.m., 1:40 p.m. or 11:30 p.m. Tourist sleepers on 1:40 and 11:30 p.m. trains. Tickets

C. L. CANFIELD, General Agent, 635 Market St., San Francisco.
E. K. GARRISON, Traveling Passenger Agent, 248 So. Spring St., Los Angeles.

I want to see the Flyplane Girls' on the plain,
An' the dawnin' o' creation on the stakin' o' the Maine,
An' other great inventions, like the Chinese an' the Turks,
An' the men from France and Russia-a-carryin' their corks.
Then the cliffs a' auld shore—there's the kind o' thing I like,
I reckon I'll go busted when I travel down the Pike.
—"A Ballad of the Pike," by Wallace Irwin. Copyrighted by Collier's Weekly. Published by permission.

$67.50
To St. Louis and Return

May 31, 32, 33; June 1, 2, 27, 28, 29, 30; July 1, 2, 7, 8, 13, 14; August 8, 9, 10, 18, 19; September 5, 6, 7, 8; October 3, 4, 5, 6. Return limit, ninety days.

Take the Rock Island System and you go thro' without change. Scenic or Southern Line, as preferred. Standard and tourist sleeping cars; dining cars. Trains stop at Main Entrance World's Fair.

Rock Island System

Full information on request. Call or write.
F. L. MILLER, Dist. Pass. Agt., 257 S. Spring Street, Los Angeles.

PAY WHEN CURED

IF YOU COME TO ME AND I tell you that I can cure you I've the confidence enough in my treatment to take all the chances. I am curing hundreds of weak men and women every day, and I know what I can cure and what I can't. If you will secure me you need not pay until cured.

WEAK, PUNY MEN

I know that no man remains a weakling because he wants to. I am sure that you want to overcome every indication of early decay that has shown itself on you. I don't think the man lives who would not like to feel as big and strong as a Sandow, and I know that if you have a reasonable foundation to build upon I can make you a bigger man than you ever hoped to be. I want you to know that, you who can't believe it, and I want you to have my book in which I describe how I learned that strength was only electricity, and how I learned to restore it; also I want to tell you the names of some men who will tell you that when they came to me they were physical wrecks, and are now among the finest specimens of physical manhood.

Dear Sir: Having used your famous electric belt for thirty days, I have received the greatest benefit that a man could gain—that is, health and strength. The old despondent feeling has gone. I feel the beginning of a new life, and am ever your debtor. P. O. box 492, Tucson, Ariz. W. E. CLARK.

I want you to read my book and learn the truth about my arguments. If you are not as vigorous as you would like to be, if you have rheumatic pains, weak kidneys, loss of vitality, prostatic troubles, nervous spells, varicocele, or any ailment of that kind that weakens you, it would assure you future happiness if you would look into this method of mine. Don't delay it, your best days are slipping by. If you want this book I send it closely sealed free. If you send this ad. Call for free consultation.

DR. M. B. McLAUGHLIN, 139 SOUTH SPRING STREET, Los Angeles, Cal.
Office Hours—8 a.m. to 5 p.m. Sundays, 10 to 1.

LINOLEUM Large stock—55c per yd. T. BILLINGTON CO.

SMARTEST PLACE TO TRADE

Hamburger's

127 to 147 N. Spring St. Opp. Post Office

After July 5 and Until September 1, This Store will Close at 1 P. M. Saturdays.

FRIDAY'S SURPRISES

SMARTEST PLACE TO TRADE

Hamburger's

127 to 147 N. Spring St. Opp. Post Office

30c Carmels at, per pound, 20c.

As a Friday surprise from our candy department a large lot of fresh made assorted caramels that are always sold at 30c, no mail or phone orders for the one day, limit 1 lb. 20c

Merchandise from the Sale of Sweetser, Pembrook & Co.'s Stock

39c Lisle Gloves per Pair 25c.

New arrivals of the Sweetser, Pembrook & Co.'s stock. They are 2 clasp in black, mode, gray or white; are of good quality Lisle and really worth 39c. Special Friday 25c

50c Suede Lisle Gloves at 39c.

Women's 2-clasp gloves finished with single row of embroidery; are of good Suede Lisle and in black, mode, gray and white. From the Sweetser-Pembrook stock. Are good 50c values. Priced as a Friday surprise 39c

75c Silk and Lisle Gloves 50c.

Another lot of fine Silk and Lisle gloves from the Sweetser-Pembrook stock; are in mode, gray, black and white; are 2-clasp style and absolutely worth 75c. Offered as a Friday Surprise 50c

Wash Goods, White Goods and Linen Surprises

12½c Linen Finished Printed Heather Suitings per yard 5c

These are 30-inch wash textiles in French blue, royal blue, navy, white, tan or green grounds with small dashes, dots and figured patterns; one of the daintiest and nicest of the wash materials and a regular 12½c suiting. See them displayed in our show window. Choice for Friday only, per yard 5c

Toile du Nord Ginghams—narrow pink and white stripes; all perfect goods in mill lengths of about 10 yards each; also Nile green crinkled Seersucker and plain lavender Manchester Chambray; all of them 12½c goods. Friday Surprise per yard 5c

Plain Colored Cheviots—such as light blue, navy, medium blue or pink. They are a heavy fabric for beach dresses or children's wear and a good 15c value. Friday Surprise per yard 8⅓c

Fancy Dress Prints—in fancy summer patterns; pretty combinations of blue, pink, green, gray or tan. The patterns are small figures and flowers. Friday Surprise per yard 5c

Covert Cloth Suitings—36 inches wide; dark colors; just the thing for beach and outing costumes and is in mill lengths of 2 to 10 yds. A regular 15c goods priced as a Friday Surprise per yard ... 6¼c

Fancy Batiste—white grounds with black stripes. It is a poor quality but is offered at a low price. Can be used for cheap house dresses or curtains for beach cottages. Price per yard 2½c

All Linen Scarfing—fringed edges; has yellow center and is very serviceable for side boards. A 15c quality. Friday Surprise per yard 8⅓c

Lace White Goods—fancy open work lace effects; slightly soiled as they have been used in show window display but are 25c grades. Friday Surprise per yard 10c

Madras Waistings—fancy striped basket weave; white or champagne colors. A good quality that would sell at 25c anywhere. Friday Surprise per yard 15c

Remnants Wash Goods—An assorted lot of about 500 lengths from this weeks' rapid selling, including nub suitings, plain organdies and lawns, fancy Madras, sateens and fancy wash goods; lengths 2½ to 5 yards. All of them as a Friday Surprise .. Half Price

Printed Dress Batiste—good range of colors in pretty figured, dotted and striped patterns. Regular 8 1-3c grade. Friday, Surprise, per yard 5c

Remnants Crash Toweling—Brown, barred or bleached, in lengths 2½ to 5 yards. The usual 8½c, 10c and 12½c qualities. All offered Friday at just ..... One Half

Linen Towels—either hemmed or hemstitched huck towels; slightly soiled from breaking of case in transit, but they are good 25c values. Friday Surprise, each 16c

Women's 50c Lisle Pants at 25c.

An assortment of pants only, some finished with silk crocheted taped bands, others with French bands; all have cuff knees. They are in blue, pink and white and every pair is an actual 50c value. Offered as a Friday surprise only, choice... 25c

Women's $1.50 and $2 Silk Vests 98c.

The biggest bargain in silk underwear this season. They are low neck, sleeveless vests, swiss ribbed, have silk crocheted yokes and silk taped neck and arms. They are pink, blue or white and are slightly soiled; were $1.50 and $2.00 values. Choice as a Friday surprise, no phone orders 98c

50c Moreen Skirting, per yard, 25c.

20 pieces of 25 inch moreen; black grounds with white satin stripes and is used for petticoats; also 15 pieces of 25 inch moreen in cardinal, cream, turquois and lavender. Choice, as a Friday surprise, per yard 25c

Bedding and Tapestry Surprises

Heavy Cotton Comforts at 59c

These are really well made comforts covered in dark colored material, has stitched center, some of them have bound edges. Specially priced as a Friday surprise 59c

Best Quality Silkoline—36 inches wide, variety of patterns and colors, suitable for comfort covers or draperies, sold regularly at 2½c. Friday surprise per yard 8⅓c

Colored Burlap—for wall decorations or for floor covering, all the best colors, very serviceable for ceiling beach cottages; a good grade at 20c. Friday surprise per yard 16c

Mommie Cretonne—full width, heavy quality, choice colors, will wear twice as long as the cheap grades, is a 15c value. Offered as a Friday surprise per yard 10c

White Crocheted Bed Spreads—full double bed size, closely woven, soft finish, are in assorted patterns and are worth $1.00. Friday surprise .. 89c

Marseilles Bed Spread—extra finish, pretty raised patterns, are largest double bed size and sell everywhere at $1.75. Price as a Friday surprise $1.19

White Wool Mixed Blankets—bound with silk, are closely woven, have long, fleecy nap, assorted fancy patterns and are worth $2.50. Friday surprise per pair $1.69

75c Cream Messaline Taffeta per Yard 50c.

10 pieces of the new 19 inch Cream Taffeta with Messaline finish; every yard guaranteed to launder nicely; is pure silk and the very best 75c value. Special for Friday only, per yard 50c

85c Mohair Sicilian per Yard 59c.

Twenty pieces of 46 and 52 inch Mohair Sicilians for shirt waist suits, coats and bathing suits in colorings of navy, royal, brown, two shades of gray, red and black. Both sides finished alike. An actual 85c value. Friday Surprise per yard 59c

15c Murella Cloth, per Yard, 5c.

A silk finished percaline, 36 inches wide, in tan, golden, brown, cardinal, bluette, sapphire and cream. Friday surprise, per yard 5c

15c Lining at, per Yard, 9c.

15 pieces of 36 inch glass cloth in red, champagne, blue, pink, gray and green; and 12 pieces of 36 inch percaline in blue, purple, yellow and lavender. Friday surprise, per yard 9c

Surprises in Silks and Dress Goods

Short Lengths of 75c, $1.00 and $1.25 Silks per yard 50c.

Hundreds of these lengths from 1 to 15 yards and include satin Foulards, plain and changeable Taffetas, Porgees, Moires, Satins, Peau de Soies and a large assortment of black silks. Every piece is perfect. They were all made for this season and they are 75c to $1.25 values. On bargain table as a Friday Surprise, per yard 50c

36-inch All Silk Black Surah—Five pieces, only; fine twill weave, soft quality; good for suits, traveling coats and linings; is 36 inches wide an actual $1.25 value. Friday surprise, per yard 75c

19-inch Black Guaranteed Taffeta—10 pieces of heavy crisp rustling Taffeta; bright metallic finish; will neither split nor cut; is an actual 75c grade. Offered as a Friday surprise per yard 58c

All-Wool Dress Materials—100 pieces of regular $1.00 and $1.25 values and include homespuns, etamines, canvas cloth, voiles, mistrals and others in the popular new shades; are 46 to 54 inches wide. Offered as a Friday surprise at, choice, per yard 69c

All-Wool Cream Crepe Egypta—10 pieces, a crepe weave for evening and street wear; tucks and plaits prettily, is strictly pure wool, 46 inches wide and worth 75c. Friday surprise per yard 59c

Half Wool Cream Canvas Cloth—twenty pieces 36 inches wide; an Etamine weave; lustrous crisp finish; launders nicely; and is a good 39c value. Friday surprise per yard 25c

"Surprises" Below ARE NOT from the Sweetser, Pembrook & Co.'s Stock

$1.00 and $1.50 Hats and Shapes 25c.

An odd lot of shapes and hats from the the season's best styles. In the lot are misses' sailors and women's street hats and untrimmed shapes, white and colors; also canvas hats for the beaches. Values from $1.00 to $1.50. On bargain table, main floor, Friday at, choice 25c

BARGAIN TABLE, MAIN FLOOR.

$4.00 Street Hats at 95c.

For Women or misses; newest shapes in turbans and French sailors of satin or rough straw braid; trimmed with ribbons, quills and ornaments; are in natural and all wanted colors; also black. Values up to $4.00. Friday Surprise, choice 95c

SECOND FLOOR

Handkercheifs, Veilings and Ribbons

All Linen Handkerchiefs—hemstitched; neat borders; nice size; 10c value. Friday 5c

All Linen Initial Handkerchiefs—hemstitched border; hand embroidered initial; are unlaundered; of fine quality and a good 20c grade. Friday 10c

All Silk Veiling—Chiffon, sewing silk and mesh; popular shades; a limited quantity that has sold up to 25c a yard, while they last per yard 5c

Chiffon Veilings—assorted styles; good colors; with Chenille dots or silk embroidered. Taken from regular stock worth up to 50c. Friday per yard 25c

All Silk Ribbons—Satin, Taffeta, Moire or Gros Grain; good colors and black, white, or cream; assorted widths; values up to 20c. Friday 5c

All Silk Ribbons—Taffeta, Liberty satin, Moires, Satin and Gros Grain; extra quality; choice colors and black, white or cream; worth up to 25c. Friday per yard 10c

$3.00 Real Seal Shopping Bags 95c.

You will feel the need of a shopping bag if you are going anywhere for the 4th; so why not let us equip you with one of these handsome real seal shopping bags with patent clasps, riveted, that cannot be purchased elsewhere under $3.00. We will make them a special For Friday, at 95c

$1.00 Jewelry Novelties at 50c.

Brooches, belt pins, sterling novelelties, an exceptionally choice assortment to select from, all new goods and are the same grades that exclusive jewelry stores charge $1.00 for. Choice Friday 50c

Corsets and Undermuslin Surprises

$7.50 Imported Corsets at $1.00

An assortment of 200 Corsets—odd sizes and colors; a general sifting of broken lines and extra lots of corsets that have sold at $2.00, $2.50, $3.00, $3.50, $5.00, $6.50 and $7.50. If we have your size you are getting a great bargain Friday at the sale price of $1.00

75c Summer Corsets—of splendid quality netting for medium or average figures; are nicely stayed; are cool and comfortable and are offered as a Friday's Surprise at 50c

$1.00 Satin Girdles—pink, blue or white; nicely made; are very much in demand and are really worth $1.00 Friday 69c

25c Cambric Drawers—made with a deep hem; are amply proportioned; well finished. Priced as a Friday surprise at 19c

50c Muslin Gowns—trimmed with two rows of hemstitched tucks on a square yoke; are full length and width and are good 50c values. Friday Surprise 35c

$1.00 White Skirts—good Cambric; made with deep flounce trimmed with two rows of Duchesse lace insertion and edge. Friday, choice 59c

50c White Aprons—white Lawn; made with a deep hem. Were bought to sell at 50c but will be priced cheaper than the cost of material Friday as they go at 25c

SECOND FLOOR

Notion Surprises

15c "Sanitas" Dress Shields—vegetable lined; odorless and washable; Nainsook covered; three sizes. Friday 3 pairs for 25c

2½c Hooks and Eyes—2 dozen on card; black or white. Friday 8 cards for 5c

10c Finishing Braid—special assorted patterns on fine lawn; white or colors per piece 5c

15c Safety-pin Books—2 dozen, assorted; black or nickeled. Friday 8c

8c Pin Books—240 good quality sharp pointed pins; black or nickeled. Friday 2 for 5c

5c Pin Cubes—100 count; black or assorted head toilet pins. Friday 2 for 5c

2½c Ironing Wax—large size; muslin covered with handle. Price 1c

40c Girdle Foundations—with dip front; bone stiffened; something new. Special 25c

7c Mohair Brush Braid—best quality; light weight. Friday per yard 3c

20c Pearl Buttons—plain or carved; 2 dozen on a card. Friday per card 10c

Household Surprises

Brooms—Of good Eastern corn, three strings, smooth handle, no phone orders, Friday 15c

Fels-Naptha Soap—Limit of three cakes and no telephone orders, Friday 4c

Poultry Netting—Galvanized wire, one to six feet wide in two inch mesh. Per square foot 2c

Step-Ladder—Seasoned Oregon pine, stained, 5 foot size. Price 85c

Special Clothes Basket—light and durable, are 18 by 29 inch size. Price 59c

Clothes Wringers—wood frame, warranted for one year; has combination tub clamps; p'ce $2.39

Garden Rakes—long handle, malleable iron, 12 teeth. Price 29c

Steel Garden Trowels—black enamel handle, three sizes. Choice 10c

The "O. K." Washing Machine—best rotary machine made, and reasonably priced at $7.98

Aluminum Numbers—For Automobiles or houses, fancy embossed patterns. Price each 5c

Walking Skirts, Suits and Shirt Waists

$4.00 All Wool Walking Skirts at $1.98.

A splendid assortment of all wool walking shirts—lengths for women and misses; the materials popular fancy mixtures; well made and good values at $4.00. A leader for a Friday Surprise at, choice $1.98

$1.00 White Lawn Shirt Waists—trimmed on front with Cluny lace; are nicely made and will wear well; are regular $1.00 values. Friday 69c

$1.50 White Lawn Shirt Waists—four styles to select from trimmed with embroideries or lace insertion. They are all new goods and are offered Friday at, choice .. 98c

$5.00 China Silk Waists—a lot of just 150. They are the same styles as were offered last week and on which we did such an immense business. This lot for Friday at, choice $2.45

$5.00 and $6.00 Walking Skirts—fancy mixed materials prettily trimmed with strapping and buttons covered with self material; are in good style, well made and perfect fitting. Friday ... $3.98

$15 Brilliantine Shirt Waist Suit—black, gray, brown or white, the waist trimmed with plaits and fancy buttons, skirts in kilted style; very nice for traveling garments as they will shake dust easily. Are regular $15.00 values. Priced at $9.95

$1.25 Wrappers—a large assortment of Lawn or Percale; trimmed with brettles and braid; the bottom finished with deep flounce. The usual $1.25 kinds Friday 79c

SECOND FLOOR.

$1.25 Shetland Floss, Per Pound, 80c.

Fine grade of imported floss in the most desirable colors, also cream, white and black; it is the lightest knitting material and goes the furthest; sells regularly at $1.25. For Friday, no mail or phone orders, per pound 80c

25c Silk Cord, Per Yard, 15c.

Three thousand yards of the best heaviest grade for sofa cuthions and curtains. Friday Surprise 15c

$10 Refrigerator $6.95

Family size refrigerator, ice chamber holds 30 pounds, is of hard wood, golden oak finish, is zinc lined and is made by the Leonard Refrigerator Co. and is a $10.00 value. For Friday only $6.95

50c Jardinieres ea. 19c.

A large variety of shapes, sizes and colors of good grade jardinieres but some are slightly damaged. They are worth to 50c. Priced to close quickly at, Friday, choice 19c

Nickel Lamp at $1.69.

The "B. & H." Nickel Lamp, large center draft burner; 75 candle power, complete with 10-inch opal shade. Friday $1.69

15c White Dinnerware 5c.

An assortment of porcelain including oat meal bowls, round vegetable dishes, meat platters, pie plates, cups and saucers; values to 15c. Choice Friday 5c